

**NCLH**

NORWEGIAN CRUISE LINE  
HOLDINGS LTD.

2018 ANNUAL REPORT





## NORWEGIAN CRUISE LINE HOLDINGS LTD.

Norwegian Cruise Line Holdings Ltd. (NYSE:NCLH) is a leading global cruise company which operates the Norwegian Cruise Line, Oceania Cruises and Regent Seven Seas Cruises brands. With a combined fleet of 26 ships with approximately 54,400 berths, these brands offer itineraries to more than 450 destinations worldwide. The Company will introduce eleven ships with approximately 27,700 berths across its three award-winning brands through 2027.

---

### MISSION

To provide exceptional vacation experiences, delivered by passionate team members committed to world-class hospitality and innovation.

---

### VISION

To be the vacation of choice for everyone around the world.

---

### VALUES

Flawless Execution, Dedication to Family and Community, Spirit of Entrepreneurship, Financial Excellence and Environmental Stewardship.

---





# DEAR FELLOW SHAREHOLDERS,

I'm pleased to report that 2018 was another exceptional year for Norwegian Cruise Line Holdings Ltd. Along with delivering record financial results, the year marked several key milestones and landmark achievements for the company, including the tremendously successful debut of Norwegian Bliss, the expansion of sailings to highly sought-after premium destinations such as Alaska and Cuba, the continuation of our investments to enhance the guest experience through major ship enhancement programs at each of our three award-winning brands and the expansion of our global environmental program, *Sail & Sustain*, which strengthens our commitment to the protection and preservation of our oceans and the environment.

At our Investor Day in May 2018, we unveiled our *Plan to Win*. This plan laid out our strategies to drive demand across all three of our brands and execute on our disciplined growth trajectory to achieve our *Full Speed Ahead 2020 Targets*. These targets aim to deliver by 2020 (i) a three-year double-digit Adjusted EPS CAGR, (ii) Net Leverage between 2.5x and 2.75x, (iii) Adjusted ROIC of approximately 12% and (iv) return between \$1.0 and \$1.5 billion to shareholders.<sup>1</sup> We have built a solid operational and strategic foundation and remain on track to achieve our *Full Speed Ahead 2020 Targets* and further enhance returns to our shareholders.<sup>2</sup>

Norwegian Bliss  
in Alaska

<sup>1</sup> Adjusted EPS, Net Leverage and Adjusted ROIC are non-GAAP financial measures. Disclosure regarding these measures can be found in the Annex to the Company's 2018 Annual Report.

<sup>2</sup> Statements in this letter regarding expected shareholder returns, financial performance and fleet additions in future years are forward-looking. See *Cautionary Statement Concerning Forward-Looking Statements* in this Annual Report regarding the risks related to these statements.





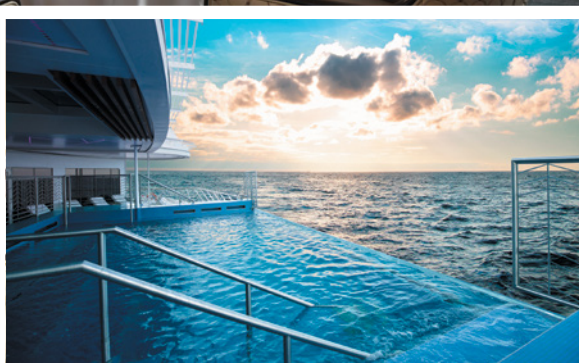





## NORWEGIAN CRUISE LINE

As the innovator in global cruise travel, Norwegian Cruise Line has been breaking the boundaries of traditional cruising for over 52 years. Most notably, the cruise line revolutionized the industry by offering guests the freedom and flexibility to design their ideal vacation on their preferred schedule with no assigned dining and entertainment times and no formal dress codes. Today, its fleet of 16 contemporary ships sail to nearly 300 of some of the world's most desirable destinations, including Great Stirrup Cay, the company's private island in the Bahamas and its resort destination Harvest Caye in Belize.



## OCEANIA CRUISES

Oceania Cruises is the world's leading culinary- and destination-focused cruise line. The line's six intimate and luxurious ships which carry only 684 or 1,250 guests offer an unrivaled vacation experience featuring the finest cuisine at sea and destination-rich itineraries that span the globe. Expertly crafted voyages aboard designer-inspired, intimate ships call on more than 450 ports across Europe, Alaska, Asia, Africa, Australia, New Zealand, New England-Canada, Bermuda, the Caribbean, Panama Canal, Tahiti and the South Pacific and epic 180-day Around the World Voyages.



## REGENT SEVEN SEAS CRUISES

Regent Seven Seas Cruises offers an unrivaled experience to luxury travelers. The cruise line's modern four-ship fleet visits more than 450 iconic and immersive destinations around the world, and will add Seven Seas Splendor in 2020 as the fleet's fifth ship and then grow by a sixth ship in 2023. All luxuries are included in Regent Seven Seas Cruises voyages, such as all-suite accommodations, round-trip business-class air on intercontinental flights from U.S. and Canada, the largest collection of unlimited shore excursions, unlimited internet access, highly personalized service, exquisite cuisine, fine wines and spirits, gratuities, and ground transfers.





NYSE Trading Floor

## DELIVERING ANOTHER YEAR OF RECORD FINANCIAL RESULTS

2018 benefited from the continuation of the robust global demand environment for cruise vacations. Our three brands successfully leveraged this stellar booking environment which, when coupled with the introduction of the record-breaking Norwegian Bliss, drove the highest revenue, Net Yield\* and earnings in our history.

Our track record of consistently improving financial performance has continued as we delivered our fifth consecutive year of double-digit earnings per share growth; our sixth consecutive year of Net Yield\* growth, with continued best-in-class Net Yields; and the expansion to record levels of both Adjusted ROIC to 11.0%\* and Adjusted EBITDA Margin to 31.3%\*.

We also further strengthened our balance sheet, meaningfully deleveraging to achieve our year-end Net Leverage target of 3.3x\*. As a result of better than expected cash flow generation, we opportunistically repurchased \$664 million of our shares, demonstrating our confidence in our long-term outlook. Looking ahead, we expect our strong balance sheet, continued record financial results and solid cash flow generation will enable us to continue to return meaningful capital to our shareholders well into the future.

\* Adjusted EPS, Net Yield, Net Ticket Yield, Net Onboard Yield, EBITDA, Adjusted ROIC, Adjusted EBITDA Margin and Net Leverage are non-GAAP financial measures. A reconciliation of the most directly comparable GAAP financial measure and other associated disclosures are contained in "Management's Discussion and Analysis of Financial Condition and Results of Operation" and in the annex of the company's 2018 Annual Report.

### FULL YEAR 2018 HIGHLIGHTS

Record Revenue

**\$6.1<sup>B</sup>**

Record Adjusted EPS

**\$4.92<sup>\*</sup>**

Best-in-class yields

Gross Yield of

**\$321.37**

Net Yield of

**\$249.85<sup>\*</sup>**

Record Adjusted ROIC

**11.0%<sup>\*</sup>**





Frank Del Rio, Norwegian Cruise Line Holdings President and CEO

Additionally, in 2018 we said a heartfelt goodbye to Apollo Global Management, LLC and our other sponsors as they exited from their long-term investment in the company. Apollo played a key role in the company's turnaround and expansion resulting in our successful initial public offering. Their support, guidance and expertise has been instrumental in laying the foundation for the solid growth trajectory we are on today. We could not have asked for a better business partner, and we are grateful for their partnership and contributions over the last eleven years.



### 2018 INDUSTRY LEADING FINANCIAL PERFORMANCE

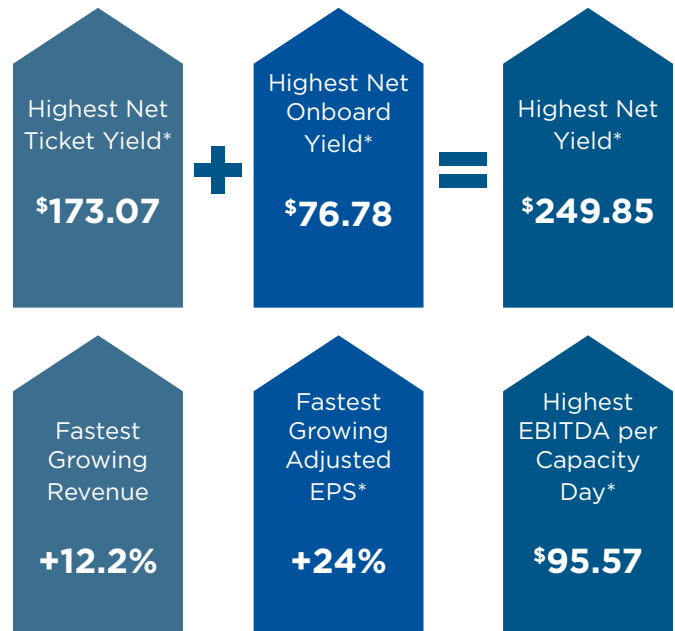

Leader across major financial metrics despite being the smallest of the three public cruise operators

Source: Company filings.





Norwegian Bliss, Seattle

## RECORD-BREAKING NORWEGIAN BLISS JOINS FLEET

Our newest ship, Norwegian Bliss, was welcomed into the Norwegian Cruise Line fleet in April. Following a record-setting five city inaugural program that introduced the ship to thousands of travel partners in several of the world's leading cruise ports and garnered over 2.4 billion media impressions, Norwegian Bliss was officially christened in her summer home of Seattle, Washington on May 31, 2018. Popular radio personality, Elvis Duran, served as the ship's Godfather, christening the vessel in a ceremony that included local, national and international musicians and entertainers simultaneously performing in various venues throughout the ship.



Elvis Duran (L) with Andy Stuart, NCL President & CEO



Jersey Boys



Q Texas Smokehouse

Starbucks®

At approximately 168,000 gross tons and carrying approximately 4,000 passengers, Norwegian Bliss is the first cruise ship specifically designed with features and amenities for the ultimate Alaska cruising experience, including a 3,500-square-foot Observation Lounge, perfect for viewing Alaska's stunning natural scenery. Other exciting highlights include innovative onboard activities including North America's first 1,000-foot-long, two-level electric-car race track on the top of the ship, world-class entertainment such as Broadway-favorite *Jersey Boys* and brand-new premium restaurants including Q Texas Smokehouse and the line's first full-service Starbucks™ outlet. Following her record-breaking inaugural summer season in Alaska, Norwegian Bliss debuted in the Caribbean, sailing seven-day Eastern Caribbean cruises from PortMiami.





# SAIL & SUSTAIN

We continued to build on our global sustainability program *Sail & Sustain* by joining several of the world's leading corporations and organizations in *Ocean Conservancy's Trash Free Seas Alliance*® to support our shared vision of a world with waterways, beaches and oceans free of plastic waste. As part of this vision, we began the transition away from single-use plastics and eliminated single-use plastic straws across our entire fleet of 26 ships and two island destinations, Great Stirrup Cay and Harvest Caye. These changes are expected to eliminate over 50 million plastic straws each year across our fleet and build upon the company's environmental efforts already underway.



**50 MILLION**  
PLASTIC STRAWS  
ELIMINATED

Removed single-use plastic straws across fleet, eliminating over 50 million plastic straws each year



**6,000+**  
METRIC TONS OF  
RECYCLED MATERIALS

Recycled over 6,000 tons of materials with our industry-first Live Load program in partnership with Waste Management



**\$2.5 MILLION**  
RAISED FOR  
HURRICANE RELIEF

Raised \$2.5 million for hurricane relief in the Caribbean with Hope Starts Here program



## Partnerships







In response to the devastating hurricanes that impacted the Caribbean in fall 2017, we launched the largest fundraising campaign in the company's history, *Hope Starts Here*, in partnership with relief organization *All Hands and Hearts - Smart Response*, to help provide immediate relief in Key West and reconstruct schools and critical infrastructure in affected islands in the Caribbean. Within just 90 days of the launch, *Hope Starts Here* reached its goal of raising \$2.5 million, which was made possible by more than \$1.25 million in donations from the company's valued team members, loyal guests, travel partners and business partners, which the company matched. In October, the Ivan Dawson Primary School, the first school to be constructed as a result of this campaign, opened its doors in Tortola, British Virgin Islands.



Ivan Dawson Primary School, Tortola, British Virgin Islands



Ivan Dawson Primary School Student



A student helps with landscaping  
Ivan Dawson Primary School



Students and volunteers Ivan Dawson Primary School





## ON THE HORIZON

There is much to look forward to in 2019 and beyond. First, as a part of our ongoing efforts to maximize financial returns, we further enhanced itineraries to strengthen the Norwegian brand's presence into several unserved and underserved destinations around the world. As part of this strategic shift, Norwegian Joy will be redeployed to Alaska beginning in spring 2019 – where she will join her record-breaking sister ship Norwegian Bliss – to capitalize on the strong demand for cruises in the region. Norwegian Joy's repositioning to Alaska will enable us to deliver an unparalleled offering of sailings to the Last Frontier that includes two of the largest and newest ships deployed in Alaska, bringing heightened exposure to the market and the Norwegian brand. During the winter months, she will serve as the newest premier cruise ship in the historically underserved West Coast market with a series of Mexican Riviera and Panama Canal sailings from Los Angeles, the second-largest metropolitan area in the country and a market rife with opportunity.

The itinerary optimization allows us to diversify into other promising unserved and underserved markets for the Norwegian brand in 2019, including:

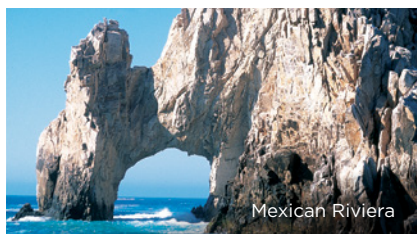

### **Alaska & the Mexican Riviera**

Norwegian Joy will join her record-breaking sister ship Norwegian Bliss in Alaska beginning in summer 2019 and during the winter months will sail a series of Mexican Riviera and Panama Canal sailings from Los Angeles.



### **Asia-Pacific**

Norwegian Jade will be the brand's first ship to sail seasonally from Singapore and Hong Kong; Norwegian Jewel will return for a third season in Australia, adding a slate of new sailings from New Zealand, the company's sixth-largest source market.



### **Europe**

Norwegian Pearl will debut a series of sailings in summer 2019 from Amsterdam, a new homeport for the Norwegian brand, increasing the total number of ships in Europe for the brand from five to six during the peak summer season.





## EXCITING NEW SHIP INTRODUCTIONS

In late 2019, we will introduce Norwegian Encore, the final ship in our popular Breakaway-Plus class, the most successful class in the company's history. At approximately 168,000 gross tons and accommodating approximately 4,000 guests, she is currently being built at Meyer Werft in Papenburg, Germany and will feature many innovative dining, entertainment and recreational activities including the Tony Award®-Winning Broadway musical *Kinky Boots* as well as an enhanced two-level 1,200 foot race track with ten exhilarating turns, the largest open-air laser tag arena in the fleet and the Galaxy Pavilion, a 10,000-square-foot virtual reality complex featuring the world's most exhilarating virtual reality experience. After joining the fleet in November 2019, she will sail weekly seven-day Eastern Caribbean cruises from Miami during her inaugural winter season and, beginning in April 2020, she will trade in Caribbean sunsets for the Big Apple where she will offer seven-day cruises to Bermuda.



Seven Seas Splendor™

In early 2020, we will introduce the highly anticipated Seven Seas Splendor™, the second Explorer-class ship, to the Regent Seven Seas Cruises fleet. At 750 berths, the all-suite, all-balcony ship will embody and perfect the elegance, style and luxury that brought forth the high-end features and amenities that have made sister-ship Seven Seas Explorer® renowned as the most luxurious ship ever built. Demand for Splendor has been nothing short of spectacular with Regent Seven Seas Cruises setting an all-time, single-day booking record when the brand released for sale the first set of ten voyages of its inaugural year. We are confident that we have yet another success on our hands with Splendor, and we are looking forward to her delivery.

Looking beyond 2020, we have a robust yet measured growth profile with vessels now on order for all three of our brands. In July, we confirmed an order with Fincantieri for the fifth and sixth new and innovative ships in our Project Leonardo class for the Norwegian Cruise Line brand, which expanded our newbuild portfolio and secured the Norwegian brand's growth trajectory through 2027. In early 2019, Oceania Cruises placed an order for two 1,200 passenger capacity next-generation Allura-class ships for delivery in 2022 and 2025, marking the first newbuild additions to the brands' fleet in a decade. Shortly thereafter, Regent Seven Seas Cruises announced its new order for a third 750-berth ship for delivery in late 2023, building on the success of her sister ships, Seven Seas Explorer® and Seven Seas Splendor™.



Project Leonardo Class





## INVESTING FOR THE FUTURE

We remain focused on elevating the guest experience to provide exceptional vacation experiences through major ship enhancements, enriched destination experiences and innovative technology. To reinforce Oceania Cruises' core pillars of The Finest Cuisine at Sea, Intimate and Luxurious Ships, and In-Depth Destination Exploration, we launched OceaniaNEXT, a multi-faceted brand and experience-enhancement initiative that will touch upon every facet of the guest experience.

The first element is the \$100 million re-inspiration of the brand's four 684-guest Regatta-class ships - Regatta, Insignia, Nautica and Sirena - that will result in four better-than-new ships at a fraction of the replacement cost. Each ship will emerge from their re-inspiration process with 342 brand-new designer suites and staterooms, as well as dramatically transformed public spaces including stunning new décor in the restaurants, lounges and bars. Another element of OceaniaNEXT includes a new generation of Owner's Suites furnished exclusively with Ralph Lauren Home on Marina and Riviera. This new generation of Owner's Suites reflects Ralph Lauren's passions for sailing, Hollywood glamour and timeless, classical beauty, reflecting the brand's ever-present mix of modern luxury and timeless style.



The Grand Staircase - Regatta-Class



The Grand Dining Room - Regatta-Class



Owner's Suite Foyer - Oceania-Class



Owner's Suite Bedroom - Oceania-Class





## INVESTING FOR THE FUTURE

New Terminal, PortMiami

Just as exciting as the addition of new vessels to our fleet is the addition of a new and dedicated flagship Norwegian Cruise Line terminal at PortMiami. At nearly 166,500 square feet, the oval-shaped Norwegian terminal will accommodate ships of up to 5,000 passengers and welcome over one million passengers annually that board our ships in Miami. Not only will the terminal feature state-of-the-art technology to support faster and more efficient embarkation and disembarkation, as well as expedited security screening and luggage check-in, it is also set to be a modern architectural masterpiece and become the new “Pearl” of Miami and an amazing addition to Miami’s stunning skyline. Drawing inspiration from the nautilus, the spiraled and multi-level façade, transcendental and glass-encased building offers stunning ocean views that embody the freedom and flexibility of the Norwegian cruising experience. Construction of the terminal is slated for completion in early 2020.



New Terminal, PortMiami



Additionally, we continue to invest in enriching the guest experience at our 270-acre private island in the Bahamas, Great Stirrup Cay. As an integral part of our Eastern Caribbean deployment, the newly enhanced Great Stirrup Cay will feature even more secluded, pristine beaches, an exclusive tranquil lagoon, beachfront luxury air-conditioned studio, 1-bedroom and 2-bedroom villas as well as additional activities such as a zip-line, an air-conditioned spa offering a wide range of services and an exclusive dining option with scenic views. We are looking forward to our guests enjoying these exciting new enhancements as we continue to improve the guest experience with further enhancements planned for the future.



Great Stirrup Cay Enhancements

## POSITIONED FOR GROWTH

Our company has never been better-positioned for its future than it is today. It is an extraordinary privilege to be at the helm of Norwegian Cruise Line Holdings and work alongside our more than 33,000 passionate team members around the globe to deliver exceptional vacation experiences to our guests. I am excited for our future and for the opportunities that lie ahead and am reconfirming my commitment to delivering industry leading, outsized value to our loyal shareholders.

Thank you for your continued support.

Frank Del Rio



UNITED STATES  
SECURITIES AND EXCHANGE COMMISSION  
Washington, D.C. 20549

FORM 10-K

(Mark One)

ANNUAL REPORT PURSUANT TO SECTION 13 OR 15(d) OF THE SECURITIES EXCHANGE ACT OF 1934

For the fiscal year ended December 31, 2018

OR

TRANSITION REPORT PURSUANT TO SECTION 13 OR 15(d) OF THE SECURITIES EXCHANGE ACT OF 1934

For the transition period from \_\_\_\_\_ to \_\_\_\_\_

Commission file number: 001-35784

**NORWEGIAN CRUISE LINE HOLDINGS LTD.**

(Exact name of registrant as specified in its charter)

Bermuda  
(State or other jurisdiction of  
incorporation or organization)

98-0691007  
(I.R.S. Employer  
Identification No.)

7665 Corporate Center Drive, Miami, Florida 33126  
(Address of principal executive offices) (zip code)

(305) 436-4000  
(Registrant's telephone number, including area code)

Securities registered pursuant to Section 12(b) of the Act:

Title of each class	Name of each exchange on which registered
Ordinary shares, par value \$0.01 per share	New York Stock Exchange

Securities registered pursuant to Section 12(g) of the Act: None

Indicate by check mark if the registrant is a well-known seasoned issuer, as defined in Rule 405 of the Securities Act. Yes  No

Indicate by check mark if the registrant is not required to file reports pursuant to Section 13 or Section 15(d) of the Act. Yes  No

Indicate by check mark whether the registrant (1) has filed all reports required to be filed by Section 13 or 15(d) of the Securities Exchange Act of 1934 during the preceding 12 months (or for such shorter period that the registrant was required to file such reports), and (2) has been subject to such filing requirements for the past 90 days. Yes  No

Indicate by check mark whether the registrant has submitted electronically every Interactive Data File required to be submitted pursuant to Rule 405 of Regulation S-T (§ 232.405 of this chapter) during the preceding 12 months (or for such shorter period that the registrant was required to submit such files). Yes  No

Indicate by check mark if disclosure of delinquent filers pursuant to Item 405 of Regulation S-K (§ 229.405 of this chapter) is not contained herein, and will not be contained, to the best of registrant's knowledge, in definitive proxy or information statements incorporated by reference in Part III of this Form 10-K or any amendment to this Form 10-K.

Indicate by check mark whether the registrant is a large accelerated filer, an accelerated filer, a non-accelerated filer, a smaller reporting company, or emerging growth company. See the definitions of "large accelerated filer," "accelerated filer," "smaller reporting company" and "emerging growth company" in Rule 12b-2 of the Exchange Act.

Large accelerated filer	<input checked="" type="checkbox"/>	Accelerated filer	<input type="checkbox"/>
Non-accelerated filer	<input type="checkbox"/>	Smaller reporting company	<input type="checkbox"/>
		Emerging growth company	<input type="checkbox"/>

If an emerging growth company, indicate by check mark if the registrant has elected not to use the extended transition period for complying with any new or revised financial accounting standards provided pursuant to Section 13(a) of the Exchange Act.

Indicate by check mark whether the registrant is a shell company (as defined in Rule 12b-2 of the Act). Yes  No

As of June 29, 2018, the last business day of the registrant's most recently completed second fiscal quarter, the aggregate market value of voting stock held by non-affiliates of the registrant based upon the closing sales price for the registrant's ordinary shares as reported on The New York Stock Exchange was \$9.7 billion.

There were 217,727,855 ordinary shares outstanding as of February 15, 2019.

**Documents Incorporated by Reference**

Portions of the Proxy Statement for the registrant's 2019 Annual General Meeting of Shareholders, to be filed with the Securities and Exchange Commission not later than 120 days after December 31, 2018, are incorporated by reference in Part III herein.







NORWEGIAN CRUISE LINE HOLDINGS LTD.

TABLE OF CONTENTS

	<u>Page</u>	
<b><u>PART I</u></b>		
<u>Item 1.</u>	<u>Business</u>	7
<u>Item 1A.</u>	<u>Risk Factors</u>	24
<u>Item 1B.</u>	<u>Unresolved Staff Comments</u>	33
<u>Item 2.</u>	<u>Properties</u>	33
<u>Item 3.</u>	<u>Legal Proceedings</u>	34
<u>Item 4.</u>	<u>Mine Safety Disclosures</u>	34
<b><u>PART II</u></b>		
<u>Item 5.</u>	<u>Market for Registrant’s Common Equity, Related Stockholder Matters and Issuer Purchases of Equity Securities</u>	35
<u>Item 6.</u>	<u>Selected Financial Data</u>	36
<u>Item 7.</u>	<u>Management’s Discussion and Analysis of Financial Condition and Results of Operations</u>	37
<u>Item 7A.</u>	<u>Quantitative and Qualitative Disclosures about Market Risk</u>	48
<u>Item 8.</u>	<u>Financial Statements and Supplementary Data</u>	49
<u>Item 9.</u>	<u>Changes In and Disagreements With Accountants on Accounting and Financial Disclosure</u>	49
<u>Item 9A.</u>	<u>Controls and Procedures</u>	50
<u>Item 9B.</u>	<u>Other Information</u>	50
<b><u>PART III</u></b>		
<u>Item 10.</u>	<u>Directors, Executive Officers and Corporate Governance</u>	51
<u>Item 11.</u>	<u>Executive Compensation</u>	51
<u>Item 12.</u>	<u>Security Ownership of Certain Beneficial Owners and Management and Related Stockholder Matters</u>	51
<u>Item 13.</u>	<u>Certain Relationships and Related Transactions, and Director Independence</u>	51
<u>Item 14.</u>	<u>Principal Accounting Fees and Services</u>	51
<b><u>PART IV</u></b>		
<u>Item 15.</u>	<u>Exhibits, Financial Statement Schedules</u>	52
<u>Item 16.</u>	<u>Form 10-K Summary</u>	59
<u>Signatures</u>		60



[This page intentionally left blank.]



## Terms Used in this Annual Report

Unless otherwise indicated or the context otherwise requires, references in this annual report to (i) the “Company,” “we,” “our” and “us” refer to NCLH (as defined below) and its subsidiaries (including Prestige (as defined below), except for periods prior to the consummation of the Acquisition of Prestige (as defined below)), (ii) “NCLC” refers to NCL Corporation Ltd., (iii) “NCLH” refers to Norwegian Cruise Line Holdings Ltd., (iv) “Norwegian Cruise Line” or “Norwegian” refers to the Norwegian Cruise Line brand and its predecessors, (v) “Prestige” refers to Prestige Cruises International S. de R.L. (formerly Prestige Cruises International, Inc.), together with its consolidated subsidiaries, including Prestige Cruise Holdings S. de R.L. (formerly Prestige Cruise Holdings, Inc.), Prestige’s direct wholly-owned subsidiary, which in turn is the parent of Oceania Cruises S. de R.L. (formerly Oceania Cruises, Inc.) (“Oceania Cruises”) and Seven Seas Cruises S. de R.L. (“Regent”) (Oceania Cruises also refers to the brand by the same name and Regent also refers to the brand Regent Seven Seas Cruises), (vi) “Apollo” refers to Apollo Global Management, LLC, its subsidiaries and the affiliated funds it manages, (vii) “TPG” refers to certain affiliates of TPG Global, LLC, (viii) “Genting HK” refers to Genting Hong Kong Limited and/or its affiliates, and (ix) “Sponsors” refers to Apollo, TPG and/or Genting HK.

References to the “U.S.” are to the United States of America, and “dollars” or “\$” are to U.S. dollars, the “U.K.” are to the United Kingdom and “euros” or “€” are to the official currency of the Eurozone.

This annual report includes certain non-GAAP financial measures, such as Net Revenue, Net Yield, Net Cruise Cost, Adjusted Net Revenue, Adjusted Net Yield, Adjusted Net Cruise Cost Excluding Fuel, Adjusted EBITDA, Adjusted Net Income and Adjusted EPS. Definitions of these non-GAAP financial measures are included below. For further information about our non-GAAP financial measures including detailed adjustments made in calculating our non-GAAP financial measures and a reconciliation to the most directly comparable GAAP financial measure, we refer you to “Item 7—Management’s Discussion and Analysis of Financial Condition and Results of Operations.”

Unless otherwise indicated in this annual report, the following terms have the meanings set forth below:

- *Acquisition of Prestige.* In November 2014, we acquired Prestige in a cash and stock transaction for total consideration of \$3.025 billion, including the assumption of debt.
- *Adjusted EBITDA.* EBITDA adjusted for other income (expense), net and other supplemental adjustments.
- *Adjusted EPS.* Adjusted Net Income divided by the number of diluted weighted-average shares outstanding.
- *Adjusted Net Cruise Cost Excluding Fuel.* Net Cruise Cost Excluding Fuel adjusted for supplemental adjustments.
- *Adjusted Net Income.* Net income adjusted for supplemental adjustments.
- *Adjusted Net Revenue.* Net Revenue adjusted for supplemental adjustments.
- *Adjusted Net Yield.* Net Yield adjusted for supplemental adjustments.
- *Allura Class Ships.* Oceania Cruises’ two ships on order.
- *Bareboat Charter.* The hire of a ship for a specified period of time whereby no crew or provisions are provided by the Company.
- *Berths.* Double occupancy capacity per cabin (single occupancy per studio cabin) even though many cabins can accommodate three or more passengers.
- *Breakaway Class Ships.* Norwegian Breakaway and Norwegian Getaway.
- *Breakaway Plus Class Ships.* Norwegian Escape, Norwegian Joy, Norwegian Bliss and Norwegian Encore.
- *Business Enhancement Capital Expenditures.* Capital expenditures other than those related to new ship construction and ROI Capital Expenditures.
- *Capacity Days.* Available Berths multiplied by the number of cruise days for the period.
- *Constant Currency.* A calculation whereby foreign currency-denominated revenue and expenses in a period are converted at the U.S. dollar exchange rate of a comparable period to eliminate the effects of foreign exchange fluctuations.
- *Dry-dock.* A process whereby a ship is positioned in a large basin where all of the fresh/sea water is pumped out in order to carry out cleaning and repairs of those parts of a ship which are below the water line.



- *EBITDA*. Earnings before interest, taxes, and depreciation and amortization.
- *EPS*. Earnings per share.
- *Explorer Class Ships*. Regent's Seven Seas Explorer, Seven Seas Splendor, and an additional ship on order.
- *GAAP*. Generally accepted accounting principles in the U.S.
- *Gross Cruise Cost*. The sum of total cruise operating expense and marketing, general and administrative expense.
- *Gross Tons*. A unit of enclosed passenger space on a cruise ship, such that one gross ton equals 100 cubic feet or 2.831 cubic meters.
- *Gross Yield*. Total revenue per Capacity Day.
- *IMO*. International Maritime Organization, a United Nations agency that sets international standards for shipping.
- *IPO*. The initial public offering of 27,058,824 ordinary shares, par value \$.001 per share, of NCLH, which was consummated on January 24, 2013.
- *Net Cruise Cost*. Gross Cruise Cost less commissions, transportation and other expense and onboard and other expense.
- *Net Cruise Cost Excluding Fuel*. Net Cruise Cost less fuel expense.
- *Net Revenue*. Total revenue less commissions, transportation and other expense and onboard and other expense.
- *Net Yield*. Net Revenue per Capacity Day.
- *O-Class Ships*. Oceania Cruises' Marina and Riviera.
- *Occupancy Percentage*. The ratio of Passenger Cruise Days to Capacity Days. A percentage greater than 100% indicates that three or more passengers occupied some cabins.
- *Passenger Cruise Days*. The number of passengers carried for the period, multiplied by the number of days in their respective cruises.
- *Project Leonardo*. The next generation of ships for our Norwegian brand.
- *R-Class Ships*. Oceania Cruises' Regatta, Insignia, Nautica, and Sirena.
- *Revolving Loan Facility*. \$875.0 million senior secured revolving credit facility.
- *ROI Capital Expenditures*. Comprised of project-based capital expenditures which have a quantified return on investment.
- *SEC*. U.S. Securities and Exchange Commission.
- *Secondary Equity Offering(s)*. Secondary public offering(s) of NCLH's ordinary shares in December 2018, March 2018, November 2017, August 2017, December 2015, August 2015, May 2015, March 2015, March 2014, December 2013 and August 2013.
- *Shipboard Retirement Plan*. An unfunded defined benefit pension plan for certain crew members which computes benefits based on years of service, subject to certain requirements.



### Cautionary Statement Concerning Forward-Looking Statements

Certain statements in this annual report constitute forward-looking statements within the meaning of the U.S. federal securities laws intended to qualify for the safe harbor from liability established by the Private Securities Litigation Reform Act of 1995. All statements other than statements of historical facts contained, or incorporated by reference, in this annual report, including, without limitation, those regarding our business strategy, financial position, results of operations, plans, prospects and objectives of management for future operations (including expected fleet additions, development plans, objectives relating to our activities and expected performance in new markets), are forward-looking statements. Many, but not all, of these statements can be found by looking for words like “expect,” “anticipate,” “goal,” “project,” “plan,” “believe,” “seek,” “will,” “may,” “forecast,” “estimate,” “intend,” “future” and similar words. Forward-looking statements do not guarantee future performance and may involve risks, uncertainties and other factors which could cause our actual results, performance or achievements to differ materially from the future results, performance or achievements expressed or implied in those forward-looking statements. Examples of these risks, uncertainties and other factors include, but are not limited to the impact of:

- adverse events impacting the security of travel, such as terrorist acts, armed conflict and threats thereof, acts of piracy, and other international events;
- adverse incidents involving cruise ships;
- adverse general economic and related factors, such as fluctuating or increasing levels of unemployment, underemployment and the volatility of fuel prices, declines in the securities and real estate markets, and perceptions of these conditions that decrease the level of disposable income of consumers or consumer confidence;
- the spread of epidemics and viral outbreaks;
- breaches in data security or other disturbances to our information technology and other networks;
- the risks and increased costs associated with operating internationally;
- changes in fuel prices and/or other cruise operating costs;
- fluctuations in foreign currency exchange rates;
- our expansion into and investments in new markets;
- overcapacity in key markets or globally;
- the unavailability of attractive port destinations;
- our inability to obtain adequate insurance coverage;
- evolving requirements and regulations regarding data privacy and protection and any actual or perceived compliance failures by us;
- our indebtedness and restrictions in the agreements governing our indebtedness that limit our flexibility in operating our business, including the significant portion of assets that are collateral under these agreements;
- volatility and disruptions in the global credit and financial markets, which may adversely affect our ability to borrow and could increase our counterparty credit risks, including those under our credit facilities, derivatives, contingent obligations, insurance contracts and new ship progress payment guarantees;
- our inability to recruit or retain qualified personnel or the loss of key personnel;
- delays in our shipbuilding program and ship repairs, maintenance and refurbishments;
- our reliance on third parties to provide hotel management services to certain ships and certain other services;
- future increases in the price of, or major changes or reduction in, commercial airline services;

- amendments to our collective bargaining agreements for crew members and other employee relation issues;
- pending or threatened litigation, investigations and enforcement actions;
- our ability to keep pace with developments in technology;
- seasonal variations in passenger fare rates and occupancy levels at different times of the year;
- changes involving the tax and environmental regulatory regimes in which we operate; and
- other factors set forth under “Risk Factors.”

The above examples are not exhaustive and new risks emerge from time to time. Such forward-looking statements are based on our current beliefs, assumptions, expectations, estimates and projections regarding our present and future business strategies and the environment in which we expect to operate in the future. These forward-looking statements speak only as of the date made. We expressly disclaim any obligation or undertaking to release publicly any updates or revisions to any forward-looking statement to reflect any change in our expectations with regard thereto or any change of events, conditions or circumstances on which any such statement was based, except as required by law.



## PART I

### Item 1. Business

#### History and Development of the Company

Norwegian commenced operations from Miami in 1966, launching the modern cruise industry by offering weekly departures from Miami to the Caribbean. In February 2011, NCLH, a Bermuda limited company, was formed with the issuance to the Sponsors of, in aggregate, 10,000 ordinary shares, with a par value of \$.001 per share. In January 2013, NCLH completed its IPO and the ordinary shares of NCLC, which were owned entirely by the Sponsors, were exchanged for the ordinary shares of NCLH, and NCLH became the owner of 100% of the ordinary shares and parent company of NCLC (the “Corporate Reorganization”). At the same time, NCLH contributed \$460.0 million to NCLC and the historical financial statements of NCLC became those of NCLH. The Corporate Reorganization was affected solely for the purpose of reorganizing our corporate structure.

In November 2014, we completed the Acquisition of Prestige. We believe that the combination of Norwegian and Prestige creates a cruise operating company with a rich product portfolio and strong market presence.

The Sponsors have completed numerous Secondary Equity Offerings of NCLH’s ordinary shares. As of December 2018, the Sponsors no longer own any NCLH ordinary shares.

#### Additional Information

NCLH is a Bermuda exempted company formed as a holding company in 2011, with predecessors dating from 1966. Our registered offices are located at Walkers Corporate (Bermuda) Limited, Park Place, 3rd Floor, 55 Par-la-Ville Road, Hamilton HM 11, Bermuda. Our principal executive offices are located at 7665 Corporate Center Drive, Miami, Florida 33126. Our telephone number is (305) 436-4000. Our website is located at [www.nclhldinvestor.com](http://www.nclhldinvestor.com). The information that appears on our websites is not part of, and is not incorporated by reference into this annual report or any other report or document filed with or furnished to the SEC. Daniel S. Farkas, the Company’s Executive Vice President, General Counsel and Assistant Secretary, is our agent for service of process at our principal executive offices.

#### Our Company

##### Business Overview

We are a leading global cruise company which operates the Norwegian Cruise Line, Oceania Cruises and Regent Seven Seas Cruises brands. As of December 31, 2018, we had 26 ships with approximately 54,400 Berths. We plan to introduce 11 additional ships through 2027, subject to certain conditions.

Norwegian Encore is on order for delivery in the fall of 2019. We have two Explorer Class Ships, Seven Seas Splendor and one additional ship, on order for delivery in the winter of 2020 and fall of 2023, respectively. We have two Allura Class Ships on order for delivery in the winter of 2022 and spring of 2025. Project Leonardo will introduce an additional six ships with expected delivery dates from 2022 through 2027. These additions to our fleet will increase our total Berths to approximately 82,000.

Our brands offer itineraries to worldwide destinations including Europe, Asia, Australia, New Zealand, South America, Africa, Canada, Bermuda, Caribbean, Alaska and Hawaii. Norwegian’s U.S.-flagged ship, Pride of America, provides the industry’s only entirely inter-island itinerary in Hawaii.

All of our brands offer an assortment of features, amenities and activities, including a variety of accommodations, multiple dining venues, bars and lounges, spa, casino and retail shopping areas and numerous entertainment choices. All brands also offer a selection of shore excursions at each port of call as well as hotel packages for stays before or after a voyage.

## Our Fleet

The following table presents information about our ships and their primary areas of operation based on current and future itineraries, which are subject to change.

Ship (1)	Year Built	Primary Areas of Operation
<b>Norwegian</b>		
Norwegian Encore (2)	2019	Bahamas, Bermuda, Canada & New England, Caribbean, Central America
Norwegian Bliss	2018	Alaska, Bahamas, Caribbean, Central America, Mexico-Pacific, U.S. East Coast, U.S. West Coast
Norwegian Joy	2017	Alaska, Asia, Bahamas, Caribbean, Central America, Mexico-Pacific, U.S. West Coast
Norwegian Escape	2015	Bahamas, Bermuda, Canada & New England, Caribbean, Europe, U.S. West Coast
Norwegian Getaway	2014	Bahamas, Bermuda, Caribbean, Central America, Europe, U.S. East Coast
Norwegian Breakaway	2013	Bahamas, Bermuda, Canada & New England, Caribbean, Europe, U.S. East Coast
Norwegian Epic	2010	Bahamas, Caribbean, Europe, U.S. East Coast
Norwegian Gem	2007	Bahamas, Bermuda, Canada & New England, Caribbean, Central America, Mexico-Pacific, U.S. East Coast, U.S. West Coast
Norwegian Jade	2006	Asia, Bahamas, Bermuda, Caribbean, Central America, Europe
Norwegian Pearl	2006	Alaska, Bahamas, Bermuda, Canada & New England, Caribbean, Central America, Europe, Mexico-Pacific, U.S. West Coast
Norwegian Jewel	2005	Alaska, Asia, Australia & New Zealand, Hawaii, South Pacific, U.S. West Coast
Pride of America	2005	Hawaii
Norwegian Dawn	2002	Bahamas, Bermuda, Canada & New England, Caribbean, Europe, U.S. East Coast
Norwegian Star	2001	Bahamas, Bermuda, Central America, Europe, Mexico-Pacific, South America, U.S. West Coast
Norwegian Sun	2001	Bahamas, Caribbean, Central America, Cuba, South America
Norwegian Sky	1999	Bahamas, Cuba
Norwegian Spirit	1998	Africa, Asia, Europe
<b>Oceania Cruises</b>		
Oceania Riviera	2012	Bahamas, Bermuda, Canada & New England, Caribbean, Central America, Cuba, Europe
Oceania Marina	2011	Bermuda, Canada & New England, Europe, Hawaii, Mexico-Pacific, South America, South Pacific
Oceania Nautica	2000	Africa, Asia, Europe
Oceania Sirena	1999	Bahamas, Bermuda, Canada & New England, Caribbean, Central America, Cuba, Europe, South America, U.S. West Coast
Oceania Regatta	1998	Alaska, Asia, Australia & New Zealand, Central America, Cuba, Hawaii, Mexico-Pacific, U.S. West Coast
Oceania Insignia	1998	Africa, Alaska, Asia, Australia & New Zealand, Bahamas, Bermuda, Canada & New England, Caribbean, Central America, Cuba, Europe, Hawaii, Mexico-Pacific, South America, South Pacific, U.S. East Coast, U.S. West Coast
<b>Regent</b>		
Seven Seas Splendor (3)	2020	Caribbean, Cuba, Europe
Seven Seas Explorer	2016	Africa, Alaska, Asia, Australia & New Zealand, Caribbean, Cuba, Europe, South America
Seven Seas Voyager	2003	Africa, Australia & New Zealand, Caribbean, Cuba, Europe, South America
Seven Seas Mariner	2001	Africa, Alaska, Asia, Australia & New Zealand, Caribbean, Cuba, Europe, South America, South Pacific, U.S. West Coast
Seven Seas Navigator	1999	Africa, Asia, Australia & New Zealand, Bermuda, Caribbean, Cuba, Europe, South America, South Pacific, U.S. West Coast

(1) The table above does not include an additional 9 ships on order.

(2) Norwegian Encore is scheduled for delivery in the fall of 2019.

(3) Seven Seas Splendor is scheduled for delivery in the winter of 2020.



## **Our Competitive Strengths**

We believe that the following business strengths will enable us to execute our strategy:

### ***Rich Stateroom Mix***

The Norwegian, Oceania Cruises and Regent fleets offer an attractive mix of staterooms, suites and villas. Norwegian's accommodations include the groundbreaking Studio staterooms designed for solo travelers centered around the Studio Lounge, a private lounge area solely for Studio guests, as well as ocean views, balconies, and connecting accommodations to meet the needs of all types of cruisers. Norwegian's suites range from two-bedroom family suites to penthouses and owner suites, as well as three bedroom Garden Villas measuring up to 6,694 square feet. In addition, nine of Norwegian's ships offer The Haven, a key-card access enclave on the upper decks with luxurious suite accommodations, exclusive amenities, and 24/7 butler and concierge service. The Haven suites surround a private courtyard with pool, hot tubs, sundeck, fitness center and steam rooms. Onboard Norwegian Epic, the Breakaway Class Ships and the Breakaway Plus Class Ships, The Haven also includes a private lounge and fine dining restaurant.

The spacious and elegant accommodations on Oceania Cruises' six award-winning ships, the 684-Berth Regatta, Insignia, Sirena and Nautica, and the 1,250-Berth Marina and Riviera, range from 143-square foot inside staterooms to opulent 2,030-square foot owner suites. The Regent fleet is comprised of four ships — Seven Seas Voyager, Seven Seas Mariner and Seven Seas Explorer feature all-suite, all-balcony accommodations and a majority of the accommodations on Seven Seas Navigator include balconies.

### ***High-Quality Service***

The Norwegian, Oceania Cruises and Regent brands all offer a high level of onboard service. We collaborate amongst the brands to provide an enhanced guest experience across all brands. Norwegian offers guests the freedom and flexibility to design their ideal cruise vacation on their schedule with no set dining times, a variety of entertainment options and no formal dress codes. Oceania Cruises and Regent are known for their quality of service, including some of the highest crew-to-guest ratios in the industry and a staff trained to deliver personalized and attentive service.

### ***Diverse Selection of Premium Itineraries***

We have expanded our already broad range of premium itineraries. Our fleet has a worldwide deployment, offering a few days to 180-day itineraries, including destinations in Scandinavia, Russia, the Mediterranean, the Greek Isles, Alaska, Canada and New England, Asia, Tahiti and the South Pacific, Australia and New Zealand, Africa, India, South America, the Panama Canal, and the Caribbean. We introduced a new destination, Harvest Caye, in November 2016. This destination in Southern Belize features Belize's only cruise ship pier, expansive seven-acre white sand beach, 15,000 sq. ft. pool with swim up bar, multiple dining options and a nature center with wildlife experiences plus adventure tours.

### ***Strong Cash Flow***

We believe our business model will generate a significant amount of cash flow with high revenue visibility. All three of our brands afford the ability to pre-sell tickets, receive customer deposits and sell onboard activities in advance with long lead times ahead of sailing. In terms of newbuild capital expenditures, the cash flow impact is mitigated as we have obtained export credit financing for the ships which is expected to fund approximately 80% of the contract price of each ship expected to be delivered through 2027, subject to certain conditions.

### ***Highly Experienced Management Team***

Our senior management team is comprised of executives with extensive experience in the cruise, travel, leisure and hospitality-related industries. See "Executive Officers" below.

## **Our Business Strategies**

### ***Driving Demand***

We seek to attract vacationers to our products and services in several ways, including:

- delivering an enhanced, value-added vacation experience to our guests relative to other vacation alternatives;
- creating diverse and unique itineraries in new and existing markets for our current and upcoming ships;
- utilizing effective marketing and sales initiatives with a market-to-fill strategy; and
- expanding internationally.

Our value-added-vacation product, itinerary diversification, marketing and sales initiatives and international expansion strategies contribute to driving increased revenues for our fleet. Our market-to-fill strategy maintains pricing integrity by offering both the best price early in the booking cycle and value-added promotions when necessary to mitigate the need to compromise on price.

Diversification of deployment is achieved by our destination management team which reviews deployments across the fleet, either repositioning ships to new destinations or fine-tuning itineraries, with the goal of creating product scarcity which, in turn, leads to higher pricing.

We also seek to increase demand through effective marketing campaigns across various channels such as branding campaigns on nationwide television, robust and varied digital campaigns or targeted mail campaigns aimed at supporting seasonal deployments. Our sales forces are also drivers of demand, particularly in terms of educating travel agents on our products and services in order to better sell to potential vacationers.

Lastly, our international expansion efforts are aimed at increasing brand awareness across the globe which allows us to diversify our guest sourcing. We maintain numerous sales offices which support sales and marketing efforts in various markets outside of North America including the United Kingdom, Europe, China, Australia, New Zealand, Brazil, India, Japan and Singapore.

### ***Leveraging Scale to Suppress Costs***

We continue to leverage the combined purchasing power of our three brands to reduce costs throughout the organization. This initiative is bolstered by our Supply Chain and Logistics Management function which supports our three brands as well as our corporate and international offices.

### ***Enhanced Product Offerings and Guest Experience***

Norwegian's ships offer up to 28 dining options, a diverse range of accommodations and what we believe is the widest array of entertainment at sea. Oceania Cruises' award-winning onboard dining, with multiple open seating dining venues, is a central highlight of its cruise experience. Regent's all-inclusive offering includes air transportation, shore excursions, pre-cruise hotel stays (for concierge level and above), specialty restaurants, premium spirits and fine wines, gratuities, wi-fi and other amenities.

### ***Maximize Revenue***

We focus on growing revenue through various initiatives aimed at increasing ticket prices and Occupancy Percentages as well as onboard spending to drive higher overall revenue. Our specific initiatives include:

**Strategic Relationships.** We have strategic relationships with travel agencies and tour operators who commit to purchasing a certain level of inventory with long lead times.

**Promotional Strategy.** With our Norwegian brand, we utilize a more inclusive product offering on certain sailings and in certain cabin selections which provides guests a choice of multiple amenities.

**Casino Player Strategy.** We have non-exclusive arrangements with over 100 casino partners worldwide whereby loyal gaming guests are offered cruise reward certificates redeemable for cruises. Through property sponsored events and joint marketing programs, we have the opportunity to market cruises to these guests. These arrangements with casino partners have the dual benefit of filling open inventory and reaching guests expected to generate above average onboard revenue through the casino and other onboard spending.



**Optimization of Deployment.** We manage our ships' deployment to promote better breadth of itineraries and to offer sailings further in advance.

**Ship Refurbishments.** We have invested in revitalizations to our ships which provides a product which we believe delivers higher guest satisfaction and, in turn, higher pricing.

### ***Measured Fleet Expansion***

We have Norwegian Encore on order for delivery in the fall of 2019. This ship will be the largest in our fleet, reaching approximately 168,000 Gross Tons. With approximately 4,000 Berths, she will be similar in design to Norwegian Bliss, which was delivered in April 2018, and will include additional innovative features. Project Leonardo consists of six ships on order for the Norwegian brand with expected delivery dates through 2027, subject to certain conditions. Each of the six Project Leonardo ships are approximately 140,000 Gross Tons and 3,300 Berths. For the Regent brand, we have orders for two Explorer Class Ships, Seven Seas Splendor and an additional ship, to be delivered in 2020 and 2023, respectively. Each of the Explorer Class Ships will be approximately 55,000 Gross Tons and 750 Berths. For the Oceania Cruises brand, we have orders for two Allura Class Ships to be delivered in 2022 and 2025. Each of the Allura Class Ships will be approximately 67,000 Gross Tons and 1,200 Berths.

We believe these new ships will allow us to continue expanding the reach of our brands, positioning us for accelerated growth and providing an optimized return on invested capital. We have obtained export credit financing which is expected to fund approximately 80% of the contract price of each ship expected to be delivered through 2027, subject to certain conditions.

### ***Expand and Strengthen Our Product Distribution Channels***

As part of our growth strategy, we continually look for ways to deepen and expand our sales channels. We continue to invest in our brands by enhancing websites and passenger services departments through which travel agents and guests have the ability to book cruise vacations.

We focus on distribution through our three primary channels: "Retail/Travel Agent," "International," and "Meetings, Incentives and Charters."

**Retail/Travel Agent.** The retail/travel agent channel represents the majority of our ticket sales. Our travel partner base is comprised of an extensive network of approximately 23,000 independent travel agencies including brick and mortar, internet-based and home-based operators located in North America, South America, Europe, Africa, Asia and Australia. We have made substantial investments with improvements in booking technologies, transparent pricing strategies, effective marketing tools, improved communication and cooperative marketing initiatives. We have expanded sales teams who work closely with our travel agency partners on maximizing their marketing and sales effectiveness across all three of our brands. Our focused account management is designed to create solutions catered to the individual retailer through product and sales training. This education creates a deeper understanding of all our offerings.

**International.** The international channel represents an underpenetrated channel of distribution and one that we have increased focus on since 2015. Focus on this market accomplishes the dual objective of allowing us to grow our yields and capacity faster than if we only focused on the North American market while also allowing us to diversify our risk. As part of this focus, we have undertaken a three-pronged strategy of:

- expanding the management, sales and marketing teams that oversee this area,
- broadening our travel agency distribution to multiple partners in each region, and
- expanding the geographic reach of our product by deploying our ships in areas that appeal to international guests and by personalizing our product for their tastes.

As part of this strategy, we have opened offices in Sydney, Shanghai, Beijing, Hong Kong, Mumbai, Tokyo, Auckland and Singapore and expanded or renovated our existing offices in Southampton, Sao Paulo and Wiesbaden.

For information regarding risks associated with our international operations, see Part I Item 1A-Risk Factors in this annual report on Form 10-K, including the risk factor titled "Conducting business internationally may result in increased costs and risks."

**Meetings, Incentives and Charters.** This channel focuses on full ship charters as well as corporate meetings and incentive travel. These sales often have very long lead times and can fill a significant portion of the ship's capacity, or even an entire sailing, in one transaction. The acquisition of Sixthman in 2012, a company specializing in developing and delivering music-oriented charters, opened up a new market for travel partners enabling travel partners to sell high-quality music experiences at sea to guests.

## **Itineraries**

We offer cruise itineraries ranging from a few days to 180-days calling on worldwide locations, including destinations in Scandinavia, Russia, the Mediterranean, the Greek Isles, Alaska, Canada and New England, Asia, Tahiti and the South Pacific, Australia and New Zealand, Africa, India, South America, the Panama Canal and the Caribbean, including the Republic of Cuba. We have developed, and are continuing to develop, innovative itineraries to position our ships in new and niche markets as well as in the mainstream markets throughout the world.

We believe that these destination-focused itineraries, complemented by a comprehensive shore excursion program (which is included in the all-inclusive fare for cruises on the Regent ships), differentiate our brands from many of our competitors. We call on varied destinations, many of which include overnight stays in port, allowing guests to have more in-depth experiences than would otherwise be possible in only a single day port call.

For some of our longer itineraries, we strive to maximize profitability by selling segments of the longer itineraries as shorter cruises (i.e., which last 7 to 20 days) in order to capture more time-constrained customers. We believe the deployment flexibility created by the use of longer itineraries translates off-peak seasons into more profitable portions of longer cruises.

## **Passenger Ticket Revenue**

We offer our guests a wide variety of cruise fare options when booking a cruise. Our cruise ticket prices generally include cruise fare and a wide variety of onboard activities and amenities, as well as meals and entertainment. In some instances, cruise ticket prices include round-trip airfare to and from the port of embarkation, complimentary beverages, unlimited shore excursions, free internet, pre-cruise hotel packages, and on some of the exotic itineraries pre or post land packages. Prices vary depending on the particular cruise itinerary, stateroom category selected and the time of year that the voyage takes place.

## **Onboard and Other Revenue**

All three brands generate onboard and other revenue for additional products and services which are not included in the cruise fare, including casino operations, certain food and beverage, gift shop purchases, spa services, photo services and other similar items. Food and beverage, casino operations and shore excursions are generally managed directly by us while retail shops, spa services, art auctions and internet services may be managed through contracts with third-party concessionaires. These contracts generally entitle us to a fixed percentage for the gross sales derived from these concessions. Norwegian's ticket prices typically include cruise accommodations, meals in certain dining facilities and many onboard activities such as entertainment, pool-side activities, some internet services and various sports programs. Norwegian generates additional revenue on our ships from casino operations, food and beverage, shore excursions, gift shop purchases, spa services, photo services and other similar items. To maximize onboard revenue, Norwegian uses various cross-marketing and promotional tools which are supported by point-of-sale systems permitting "cashless" transactions for the sale of these products and services. Oceania Cruises' offerings may include air transportation and certain other amenities. Regent's offerings typically include air transportation, unlimited shore excursions, a pre-cruise hotel night stay (for concierge level and above), premium wines and top shelf liquors, specialty restaurants, Wi-Fi and gratuities. Both Regent and Oceania Cruises generate additional revenue from casino operations, gift shop purchases, premium shore excursions and spa services.

Onboard and other revenue accounted for 30%, 31% and 30% of our consolidated revenue in 2018, 2017 and 2016, respectively.

## **Revenue Management Practices**

Our revenue management function performs extensive analyses in order to determine booking history and trends by sailing, stateroom category, travel partner, market segment, itinerary and distribution channel in order to determine cruise ticket pricing. We concentrate on improving early booking occupancy rates to drive higher Net Yields. We execute targeted and high-frequency marketing campaigns that communicate a message of a value-packed cruise offering in both North American and select international markets. To increase the effectiveness of these targeted marketing programs, we emphasize communication to keep the travel agents engaged and informed and utilize call centers focusing on both inbound calls and outbound calls to high potential targeted customers. This marketing strategy assists in maximizing the revenue potential from each customer contact generated by various marketing campaigns. We believe these strategies and other initiatives executed by our distribution channels will drive sustainable growth in the number of guests carried and in Net Yields achieved.



## **Seasonality**

Our revenue is seasonal and based on the demand for cruises. Historically, the seasonality of the North American cruise industry generally results in the greatest demand for cruises during the Northern Hemisphere's summer months. This predictable seasonality in demand has resulted in fluctuations by quarter in our revenue and results of operations. The seasonality of our results is increased due to ships being taken out of service for regularly scheduled Dry-docks, which we typically schedule during non-peak demand periods.

## **Competition**

Our primary competition includes operators such as Carnival Corporation and Carnival plc, which owns and operates Carnival Cruise Line, Holland America Line, Princess Cruises and Seabourn Cruise Line, among others, and Royal Caribbean Cruises Ltd., which owns and operates Royal Caribbean International, Celebrity Cruises, Azamara Club Cruises, and Silversea Cruises among others, as well as other cruise lines such as MSC Cruises, Crystal Cruises, and Viking Ocean Cruises. In addition, we compete with land-based vacation alternatives, such as hotels and resorts, vacation ownership properties, casinos, and tourist destinations throughout the world.

Sales of cruises and onboard offerings are subject to consumer discretionary spending levels and may be influenced by geopolitical events and economic conditions.

## **Marketing Strategy**

Our marketing teams work to enhance brand awareness and consideration of our products and services among consumers and travel partners with the ultimate goal of driving sales. We utilize a multi-channel strategy that may include a combination of print, television, radio, website/e-commerce, direct mail, social media, mobile and e-mail campaigns, partnerships, customer loyalty initiatives, market research, and business-to-business events.

Building customer loyalty among our past guests is an important element of our marketing strategy. We believe that attending to the needs and motivations of our past guests creates a cost-effective means of attracting business, particularly to our new ships and itineraries, because past guests are familiar with our brands, products and services and often return to cruise with us. We have shared customer databases across our brands to further enhance our communications with our past guests who receive newsletters and mailings with informative destination and product information and promotional amenities. Continued investments in our websites is also key not only to driving interest and bookings, but also to ensuring the optimal pre-cruise planning experience offering guests the ability to shop, reserve and purchase a breadth of onboard products and services. We have a strong communications stream that provides customized pre-cruise information to help guests maximize their cruise experience as well as a series of communications to welcome them home and ultimately engage them in booking another cruise.

Travel agents are crucial to our marketing and distribution efforts. We provide robust marketing support and enhanced tools for our travel agent partners through a variety of programs. Our travel partners can benefit from our online travel partner education programs that include a wide variety of courses about our ships, itineraries and other best-selling practices. Agents can also easily customize a multitude of consumer marketing materials for their use in promoting our products through our online platform.

Guest feedback is also a critically important element in the development of our overall marketing and business strategies. We regularly initiate guest feedback studies among both travel partners and consumers to assess the impact of various programs and/or to solicit information that helps shape future direction.

## **Ship Operations and Cruise Infrastructure**

### ***Ship Maintenance and Logistics***

Sophisticated and efficient maintenance and operations systems support the technical superiority and modern look of our fleet. In addition to routine repairs and maintenance performed on an ongoing basis and in accordance with applicable requirements, each of our ships is generally taken out of service, approximately every 24 to 60 months, for a period of one or more weeks for scheduled maintenance work, repairs and improvements performed in Dry-dock. Dry-dock interval is a statutory requirement controlled under IMO requirements reflected in chapters of the International Convention of the Safety of Life at Seas ("SOLAS") and to some extent the International Load Lines Convention. Under these regulations, it is required that a passenger ship Dry-dock once in five years (depending on age of vessel), twice in 5 years (depending on flag state and age of vessel) and the maximum interval between each Dry-dock cannot exceed 3 years (depending age of vessel and flag state). However, most of our international ships qualify under a special exemption provided by the Bahamas and/or Marshall Islands (flag state), as applicable, after meeting certain criteria set forth by the ship's flag state to Dry-dock once every 5 years. To the extent practical, each ship's crew, catering and hotel staff remain with the ship during the Dry-dock period and assist in performing repair and maintenance work. Accordingly, Dry-dock work is typically performed during non-peak demand periods to minimize the adverse effect on revenue that results from ships being out of service. Dry-docks are typically scheduled in spring or autumn and depend on shipyard availability. We take this opportunity to upgrade the vessels in all areas of both guest-facing services and innovative compliance technology.

## ***Suppliers***

Our largest capital expenditures are for ship construction and acquisition. Our largest operating expenditures are for payroll and related (including our contract with a third party who provides certain crew services), fuel, food and beverage, advertising and marketing and travel agent services. Most of the supplies that we require are available from numerous sources at competitive prices. In addition, owing to the large quantities that we purchase, we can obtain favorable prices for many of our supplies. Our purchases are denominated primarily in U.S. dollars. Payment terms granted by the suppliers are generally customary terms for the cruise industry.

## ***Crew and Staff***

Best-in-class guest service levels are paramount in the markets in which we operate, where travelers have discriminating tastes and high expectations for service quality. We have dedicated increasing attention and resources to ensure that our service offerings on all of our ships meet the demands of our guests. Among other initiatives, we have implemented rigorous onboard training programs, with a focus on career development. We believe that our dedication to anticipating and meeting our guests' every need differentiates our operations and fosters close relationships between our guests and crew, helping to build customer loyalty.

We place the utmost importance on the safety of our guests and crew. We operate all of our vessels to meet and exceed the requirements of SOLAS and International Management Code for the Safe Operation of Ships and for Pollution Prevention ("ISM Code"), the international safety standards which govern the cruise industry. Every crew member is well trained in the Company's stringent safety protocols, participating in regular safety trainings, exercises and drills onboard every one of our ships.

Our captains are experienced seafarers. We further ensure that our captains and watch standing officers regularly undergo rigorous training on navigation and bridge operations. To assist our captains and officers while at sea, we have extensive navigation protocols in place. Our bridge operations are based on robust navigational procedures and risk analysis. Our bridge teams follow pre-set voyage plans which are thoroughly reviewed and discussed by the captain and bridge team prior to port departures and arrivals. In addition, all of our ships employ the latest state-of-the-art navigational equipment and technology to ensure that our bridge teams have the most accurate data regarding the planned itinerary.

Prior to every cruise setting sail or upon departure, we hold a mandatory safety drill for all guests during which important safety information is reviewed and demonstrated. We also show an extensive safety video which runs continuously on the stateroom televisions. Our fleet is equipped with modern navigational control and fire prevention and control systems. In recent years, our ships have continuously been upgraded and include internal and external regulatory audits.

We have developed Safety Management Systems ("SMS"), which establish policies, procedures, training, qualification, quality, compliance, audit and self-improvement standards for all employees, both shipboard and shoreside. SMS also provides real-time reports and information to support the fleet and risk management decisions. Through these systems, our senior managers, as well as ship management, can focus on consistent, high quality operation of the fleet. Our SMS are approved and audited regularly by our classification society, Lloyds Register, and they also undergo regular internal audits as well as annual/semiannual inspections by the U.S. Coast Guard, flag state and other port and state authorities. We screen and train our crew to ensure crew familiarity and proficiency with the safety equipment onboard. Various safety measures have been implemented on all of our ships and additional personnel have been appointed in our ship operations departments.

## ***Insurance***

We maintain insurance on the hull and machinery of our ships, which are maintained in amounts related to the estimated market value of each ship. The coverage for each of the hull and machinery policies is maintained with syndicates of insurance underwriters from the European and U.S. insurance markets.

In addition to the insurance coverage on the hull and machinery of our ships, we seek to maintain comprehensive insurance coverage and believe that our current coverage is at appropriate levels to protect against most of the accident-related risks involved in the conduct of our business. The insurance we carry includes:

- Protection and indemnity insurance (coverage for passenger, crew and third-party liabilities), including insurance against risk of pollution liabilities;



- War risk insurance, including terrorist risk insurance. The terms of our war risk policies include provisions where underwriters can give seven days' notice to the insured that the policies will be cancelled in the event of a change of risk which is typical for policies in the marine industry. Upon any proposed cancellation the insurer shall, before expiry of the seven day period, submit new terms; and
- Insurance for our shoreside property, cybersecurity and general liability risks.

Our insurance coverage, including those noted above, is subject to certain limitations, exclusions and deductible levels.

### **Trademarks and Tradenames**

Under the Norwegian brand, we own a number of registered trademarks relating to, among other things, the names "NORWEGIAN CRUISE LINE" and "FEEL FREE," the names of our ships (except where trademark applications for these have been filed and are pending), incentive programs and specialty services rendered on our ships and specialty accommodations such as "THE HAVEN BY NORWEGIAN." In addition, we own registered trademarks relating to the "FREESTYLE" family of names, including, "FREESTYLE CRUISING," "FREESTYLE DINING" and "FREESTYLE VACATION." We believe that these trademarks are widely recognized throughout North America, Europe and other areas of the world and have considerable value.

Under the Oceania Cruises brand, we own a number of registered trademarks relating to, among other things, the names "OCEANIA CRUISES" and its logo, "REGATTA," "INSIGNIA," and "YOUR WORLD. YOUR WAY."

Under the Regent brand, we own registered trademarks relating to, among other things, the names "SEVEN SEAS CRUISES" and "LUXURY GOES EXPLORING" as well as the names of our ships (except where trademark applications have been filed and are pending).

We also claim common law rights in trademarks and tradenames used in conjunction with our ships, incentive programs, customer loyalty program and specialty services rendered onboard our ships for each of our brands.

The Regent ships have been operating under the Regent brand since 2006. We entered into a trademark license agreement with Regent Hospitality Worldwide, Inc., which we amended in February 2011, granting us the right to use the "Regent" brand family of marks. The amended trademark license agreement allows Regent to use the Regent tradename, in conjunction with cruises, in perpetuity, subject to the terms and conditions in the agreement.

### **Regulatory Issues**

#### ***Registration of Our Ships***

Eighteen of the ships that we currently operate are registered in the Bahamas. One of our ships, Pride of America, is a U.S.-flagged ship. Seven of our ships are registered in the Marshall Islands. Our ships registered in the Bahamas and the Marshall Islands are inspected at least annually pursuant to Bahamian and Marshall Islands requirements and are subject to International laws and regulations and to various U.S. federal regulatory agencies, including, but not limited to, the U.S. Public Health Service and the U.S. Coast Guard. Our U.S.-registered ship is subject to laws and regulations of the U.S. federal government, including, but not limited to, the Food and Drug Administration ("FDA"), the U.S. Coast Guard and U.S. Department of Labor. The international, national, state and local laws, regulations, treaties and other legal requirements applicable to our operations change regularly, depending on the itineraries of our ships and the ports and countries visited.

Our ships are subject to inspection by the port regulatory authorities in the various countries that they visit. Such inspections include verification of compliance with the maritime safety, security, environmental, customs, immigration, health and labor regulations applicable to each port as well as with international requirements.

#### ***Environmental Protection***

Our ships are subject to various international, national, state and local laws and regulations relating to environmental protection, including those that govern air emissions, waste discharge, waste water management and disposal, and use and disposal of hazardous substances such as chemicals, solvents and paints. Under such laws and regulations, we are prohibited from discharging certain materials, such as petrochemicals and plastics, into waterways, and we must adhere to various water and air quality-related requirements.

With regard to air quality requirements, the International Maritime Organization's ("IMO") convention entitled Prevention of Pollution from Ships ("MARPOL") has set a global limit on fuel sulfur content of 0.5% (reduced from the current 3.5% global limit) beginning January 2020. Various compliance methods, such as the use of alternative fuels, or exhaust gas cleaning systems that reduce an equivalent amount of sulfur emissions, may be utilized.

MARPOL also requires stricter limitations on sulfur emissions within designated Emission Control Areas ("ECAs"), which include the Baltic Sea, the North Sea/English Channel, North American waters and the U.S. Caribbean Sea. Ships operating in these waters are required to use fuel with a sulfur content of no more than 0.1% or use approved alternative emission reduction methods. ECAs have also been established to limit emissions of oxides of nitrogen from newly built ships. Additional ECAs may also be established in the future, with areas around Norway, Japan, and the Mediterranean Sea being considered.

Ballast water discharges are governed by the MARPOL Ballast Water Management Convention, which came into force in 2017 ("The Convention"), and which governs the discharge of ballast water from ships. Ballast water, which is seawater held onboard ships and used for stabilization, may contain a variety of marine species. The Convention is designed to regulate the treatment and discharge of ballast water to avoid the transfer of marine species to new, different, or potentially unsuitable environments. Applicable vessels sailing in specific itineraries have also been upgraded with ballast water treatment systems to further prevent the spread of invasive species.

MARPOL also sets forth requirements for discharges of garbage, oil and sewage from ships, including regulations regarding the ships' equipment and systems for the control of such discharges, and the provision of port reception facilities for sewage handling. Ships are generally prohibited from discharging sewage into the sea within a specified distance from the nearest land. Governments are required to ensure the provision of adequate reception facilities at ports and terminals for the reception of sewage, without causing delay to ships. Ships are generally required to be equipped with either approved sewage treatment plants, disinfecting systems or sewage holding tanks.

Recently adopted amendments to MARPOL will make the Baltic Sea a "Special Area" where sewage discharges from passenger ships will be prohibited. Stricter discharge restrictions will be in effect for new passenger ships in 2019, and for existing passenger ships starting in 2021.

These requirements may impact our operations unless suitable port waste facilities are available, or new technologies for onboard waste treatment are developed. Accordingly, the cost of complying with these requirements is not determinable at this time.

In the U.S., the Clean Water Act of 1972, and other laws and regulations, provide the Environmental Protection Agency ("EPA") and the U.S. Coast Guard with the authority to regulate commercial vessels' incidental discharges of ballast water, bilge water, gray water, anti-fouling paints and other substances during normal operations while a vessel is in inland waters, within three nautical miles of land, and in designated federally-protected waters. The U.S. National Pollutant Discharge Elimination System ("NPDES") program, authorized by the Clean Water Act, was established to reduce pollution within U.S. territorial waters. For our affected ships, all of the NPDES requirements are set forth in the EPA's Vessel General Permit ("VGP"). The VGP establishes effluent limits for 26 specific discharge streams incidental to the normal operation of a vessel. In addition to these discharge- and vessel-specific requirements, the VGP includes requirements for inspections, monitoring, reporting and recordkeeping.

The Act to Prevent Pollution from Ships, which implements certain elements of MARPOL in the U.S., provides for potentially severe civil and criminal penalties related to ship-generated pollution for incidents in U.S. waters within three nautical miles of land and, in some cases, within the 200-nautical mile Exclusive Economic Zone ("EEZ").

The Oil Pollution Act of 1990 ("OPA 90") provides for strict liability for water pollution caused by the discharge of oil in the 200-nautical mile EEZ of the U.S., subject to defined monetary limits. OPA 90 requires that in order for us to operate in U.S. waters, we must have Certificates of Financial Responsibility ("COFR") from the U.S. Coast Guard for each ship. Our continued OPA 90 certification signifies our ability to meet the requirements for related OPA 90 liability in the event of an oil spill or release of a hazardous substance.

Many coastal U.S. states have also enacted environmental regulations that impose strict liability for removal costs and damages resulting from a discharge of oil or a release of a hazardous substance. These laws may be more stringent than U.S. federal law and, in some cases, the laws have no statutory limits of liability. Among the most stringent requirements are those set by the State of Alaska, which has enacted legislation that prohibits certain discharges in designated state waters and requires that certain discharges be monitored to verify compliance with the established standards. The legislation also provides that repeat violators of the regulations could be prohibited from operating in Alaskan waters.

The European Union (“EU”) has also adopted a substantial and diverse range of environmental measures aimed at maintaining or improving the quality of the environment. To support the implementation and enforcement of European environmental legislation, the EU has adopted directives on environmental liability and enforcement as well as a recommendation providing for minimum criteria for environmental inspections.

With regard to air emissions from seagoing ships, the EU requires the use of low sulfur (less than 0.1%) marine gas oil in EU ports. Passenger ships on regular service to EU ports (and not operating in an ECA) are required to use fuels containing a maximum sulfur content of 1.5%. The EU has set January 2020 as the compliance date for the 0.5% fuel sulfur limit within their jurisdictional waters.

In addition to the existing legal requirements, we are committed to helping to preserve the environment, because a clean, unspoiled environment is a key element that attracts guests to our ships. Furthermore, NCL (Bahamas) Ltd. and NCL America LLC are certified under the International Organization for Standardization’s 14001 Standard. This voluntary standard sets requirements for establishment and implementation of a comprehensive environmental management system which we have adopted for our operations. Currently we operate under an Environmental Management System that is incorporated into the Company’s SMS, promoting environmental awareness both through our Sail & Sustain program and annual Stewardship Report.

If we violate or fail to comply with environmental laws, regulations or treaties, we could be fined or otherwise sanctioned by regulators. We have made, and will continue to make, capital and other expenditures to comply with changing environmental laws, regulations and treaties. Any fines or other sanctions for violation or failure to comply with environmental requirements or any expenditures required to comply with environmental requirements could have a material adverse effect on our business, operations, cash flow or financial condition.

#### ***Permits for Glacier Bay, Alaska***

In connection with certain Alaska cruise operations, we rely on concession permits from the U.S. National Park Service to operate our ships in Glacier Bay National Park and Preserve. We currently hold a concession permit allowing for 22 calls per summer cruising season through September 30, 2019. Our renewal application for Glacier Bay National Park and Preserve was submitted in 2018. However, there can be no assurance that such permit will be renewed when necessary or that regulations relating to the renewal of such permit will remain unchanged in the future.

#### ***Passenger Well-Being***

In the U.S., we must meet the U.S. Public Health Service’s requirements, which include vessel ratings by inspectors from the Vessel Sanitation Program of the Centers for Disease Control and Prevention (“CDC”) and the U.S. Food and Drug Administration (“FDA”). We rate at the top of the range of CDC and FDA scores achieved by the major cruise lines. In addition, the cruise industry and the U.S. Public Health Service have agreed on regulations for food, water and hygiene, aimed at proactively protecting the health of travelers and preventing illness transmission to U.S. ports.

#### ***Security and Safety***

The IMO has adopted safety standards as part of the SOLAS convention, which apply to all of our ships. SOLAS establishes requirements for vessel design, structural features, construction methods and materials, refurbishment standards, life-saving equipment, fire protection and detection, safe management and operation and security in order to help ensure the safety and security of our guests and crew. All of our crew undergo regular security and safety training exercises that meet all international and national maritime regulations.

SOLAS requires that all cruise ships are certified as having safety procedures that comply with the requirements of the International Management Code for the Safe Operation of Ships and for Pollution Prevention (“ISM Code”). All of our ships are certified as to compliance with the ISM Code. Each such certificate is granted for a five-year period and is subject to periodic verification.

The SOLAS requirements are amended and extended by the IMO from time to time. For example, the International Port and Ship Facility Code (“ISPS Code”) was adopted by the IMO in December 2002 with the goal of strengthening maritime security by placing new requirements on governments, port authorities and shipping companies.

Amendments to SOLAS required that ships constructed in accordance with pre-1974 SOLAS requirements install automatic sprinkler systems. IMO adopted an amendment to SOLAS which requires partial bulkheads on stateroom balconies to be of non-combustible construction. The SOLAS regulation implemented Long-Range Identification and Tracking. All of our ships are in compliance with the requirements of SOLAS as amended and/or as applicable to the keel-laying date.



In addition to the requirements of the ISPS Code, the U.S. Congress enacted the Maritime Transportation Security Act of 2002 (“MTSA”) which implements a number of security measures at ports in the U.S. including measures that apply to ships registered outside the U.S. while docking at ports in the U.S. The U.S. Coast Guard has published MTSA regulations that require a security plan for every ship entering the territorial waters of the U.S., provide for identification requirements for ships entering such waters and establish various procedures for the identification of crew members on such ships. The Transportation Workers Identification Credential is a U.S. requirement for accessibility into and onto U.S. ports and U.S.-flagged ships.

### ***Maritime-Labor***

In 2006, the International Labor Organization (“ILO”), an agency of the United Nations that develops and oversees international labor standards, adopted a new Consolidated Maritime Labor Convention (“MLC 2006”). MLC 2006 contains a comprehensive set of global standards based on those that are already found in 68 maritime labor Conventions and Recommendations adopted by the ILO since 1920. MLC 2006 includes a broad range of requirements, such as a broader definition of a seafarer, minimum age of seafarers, medical certificates, recruitment practices, training, repatriation, food, recreational facilities, health and welfare, hours of work and rest, accommodations, wages and entitlements. MLC 2006 added requirements not previously in effect, in the areas of occupational safety and health. MLC 2006 became effective in certain countries commencing August 2013. The Standard of Training Certification and Watch Keeping for Seafarers (“STCW”), as amended, establishes minimum standards relating to training, certification and watch-keeping for our seafarers.

### ***Financial Requirements***

The Federal Maritime Commission (“FMC”) requires evidence of financial responsibility for those offering transportation on passenger ships operating out of U.S. ports to indemnify passengers in the event of non-performance of the transportation. Accordingly, each of our three brands are required to maintain a \$30.0 million third-party performance guarantee in respect of liabilities for non-performance of transportation and other obligations to passengers. The guarantee requirements are subject to additional consumer price index-based adjustments. Also, our brands have a legal requirement to maintain a security guarantee based on cruise business originated from the U.K. As of December 31, 2018, approximately British Pound Sterling 30.5 million was in place as a security guarantee. We also are required to establish financial responsibility by other jurisdictions to meet liability in the event of non-performance of our obligations to passengers from those jurisdictions.

From time to time, various other regulatory and legislative changes have been or may in the future be proposed that may have an effect on our operations in the U.S. and the cruise industry in general.

For information regarding risks associated with our compliance with legal and regulatory requirements, see Part I Item 1A-Risk Factors in this annual report on Form 10-K, including the risk factor titled “We are subject to complex laws and regulations, including environmental laws and regulations, which could adversely affect our operations and any changes in the current laws and regulations could lead to increased costs or decreased revenue.”

### ***Taxation***

#### **U.S. Income Taxation**

The following discussion is based upon current provisions of the Internal Revenue Code (the “Code”), U.S. Treasury regulations, administrative rulings and court decisions, all of which are subject to change, possibly with retroactive effect. Changes in these authorities may cause the tax consequences to vary substantially from the consequences described below.

#### ***Exemption of International Shipping Income under Section 883 of the Code***

Under Section 883 of the Code (“Section 883”) and the related regulations, a foreign corporation will be exempt from U.S. federal income taxation on its U.S.-source income derived from the international operation of ships (“shipping income”) if: (a) it is organized in a qualified foreign country, which is one that grants an “equivalent exemption” from tax to corporations organized in the U.S. in respect of each category of shipping income for which exemption is being claimed under Section 883; and (b) either: (1) more than 50% of the value of its stock is beneficially owned, directly or indirectly, by qualified shareholders, which includes individuals who are “residents” of a qualified foreign country; (2) one or more classes of its stock representing, in the aggregate, more than 50% of the combined voting power and value of all classes of its stock are “primarily and regularly traded on one or more established securities markets” in a qualified foreign country or in the U.S. (the “publicly traded test”); or (3) it is a “controlled foreign corporation” (a “CFC”) for more than half of the taxable year and more than 50% of its stock is owned by qualified U.S. persons for more than half of the taxable year (the “CFC test”). In addition, U.S. Treasury Regulations require a foreign corporation and certain of its direct and indirect shareholders to satisfy detailed substantiation and reporting requirements.

NCLH is incorporated in Bermuda, a qualified foreign country which grants an equivalent exemption, and NCLH meets the publicly traded test because its ordinary shares were primarily and regularly traded on the Nasdaq Stock Market (the “Nasdaq”) until December 18, 2017, and since December 19, 2017, have been primarily and regularly traded on the New York Stock Exchange (“NYSE”). Both the Nasdaq and the NYSE are considered to be established securities markets in the U.S. Therefore, we believe that NCLH qualifies for the benefits of Section 883.

We believe and have taken the position that substantially all of NCLH’s income, including the income of its ship-owning subsidiaries, is properly categorized as shipping income, and that we do not have a material amount of non-qualifying income. It is possible, however, that the IRS interpretation of shipping income could differ from ours and that a much larger percentage of our income does not qualify (or will not qualify) as shipping income. Moreover, the exemption for shipping income is only available for years in which we will satisfy complex tests under Section 883. There are factual circumstances beyond our control, including changes in the direct and indirect owners of NCLH’s ordinary shares, which could cause NCLH or its subsidiaries to lose the benefit of the exemption under Section 883. Further, any changes in our operations could significantly increase our exposure to taxation on shipping income, and we can give no assurances on this matter.

Under certain circumstances, changes in the identity, residence or holdings of NCLH’s direct or indirect shareholders could cause NCLH’s ordinary shares not to be regularly traded on an established securities market within the meaning of the regulations under Section 883. Therefore, as a precautionary matter, NCLH has provided protections in its bye-laws to reduce the risk of such changes impacting our ability to meet the publicly traded test by prohibiting any person from owning, directly, indirectly or constructively, more than 4.9% of NCLH’s ordinary shares unless such ownership is approved by NCLH’s Board of Directors (the “4.9% limit”). Any outstanding shares held in excess of the 4.9% limit will be transferred to and held in a trust.

For U.S. federal income tax purposes, Regent and its non-U.S. subsidiaries are disregarded as entities separate from their immediate foreign parent (PCH) and Oceania Cruises was treated as a corporation until December 31, 2017, and a disregarded entity as of January 1, 2018. For 2018, 2017 and 2016, both Regent and Oceania Cruises relied on NCLH’s ability to meet the requirements necessary to qualify for the benefits of Section 883 as discussed above.

#### *Taxation of International Shipping Income Where Section 883 of the Code is Inapplicable*

Unless exempt from U.S. federal income taxation, a foreign corporation is subject to U.S. federal income tax in respect of its “shipping income” that is derived from sources within the U.S. If we fail to qualify for the exemption under Section 883 in respect of our U.S.-sourced shipping income, or if the provision was repealed, then we will be subject to taxation in the U.S. on such income.

Generally, “shipping income” is any income that is derived from the use of vessels, from the hiring or leasing of vessels for use on a time, voyage or Bareboat Charter basis or from the performance of services directly related to those uses. For these purposes, shipping income attributable to transportation that begins or ends, but that does not both begin and end, in the U.S., which we refer to as “U.S.- source shipping income,” will be considered to be 50% derived from sources within the U.S.

If we do not qualify for exemption under Section 883, or if the provision was repealed, then any U.S.-sourced shipping income or any other income that is considered to be effectively connected income would be subject to U.S. federal corporate income taxation on a net basis (generally at a 35% rate, 21% rate effective January 1, 2018) and state and local taxes, and our effectively connected earnings and profits may also be subject to an additional branch profits tax of 30%, unless a lower treaty rate applies (the “Net Tax Regime”). Our U.S. source shipping income is considered effectively connected income if we have, or are considered to have, a fixed place of business in the U.S. involved in the earning of U.S. source shipping income, and substantially all of our U.S. source shipping income is attributable to regularly scheduled transportation, such as the operation of a vessel that follows a published schedule with repeated sailings at regular intervals between the same points for voyages that begin or end in the U.S.

If we do not have a fixed place of business in the U.S. or substantially all of our income is not derived from regularly scheduled transportation, the income will generally not be considered to be effectively connected income. In that case, we would be subject to a special 4% tax on our U.S. source shipping income (the “4% Tax Regime”).

#### *Other United States Taxation*

U.S. Treasury Regulations list several items of income which are not considered to be incidental to the international operation of ships and, to the extent derived from U.S. sources, are subject to U.S. federal income taxes under the Net Tax Regime discussed above. Income items considered non-incidental to the international operation of ships include income from the sale of single-day cruises, shore excursions, air and other transportation, and pre- and post-cruise land packages. We believe that substantially all of our income currently derived from the international operation of ships is shipping income.

### *Income from U.S.-flagged Operation under the NCL America*

Income derived from our U.S.-flagged operation generally will be subject to U.S. corporate income taxes both at the federal and state levels. We expect that such income will not be subject to U.S. branch profits tax nor a U.S. dividend withholding tax under the U.S.-U.K. Income Tax Treaty.

### **U.K. Income Taxation**

NCLH and NCLC are tax residents of the U.K. and are subject to normal U.K. corporation tax.

### **U.S. Taxation of Gain on Sale of Vessels**

Gains from the sale of vessels should generally also be exempt from tax under Section 883 provided NCLH qualifies for exemption from tax under Section 883 in respect of our shipping income. If, however, our gain does not qualify for exemption under Section 883, or if the provision was repealed, then such gain could be subject to either the Net Tax Regime or the 4% Tax Regime.

### **Certain State, Local and Non-U.S. Tax Matters**

We may be subject to state, local and non-U.S. income or non-income taxes in various jurisdictions, including those in which we transact business, own property or reside. We may be required to file tax returns in some or all of those jurisdictions. Our state, local or non-U.S. tax treatment may not conform to the U.S. federal income tax treatment discussed above. We may be required to pay non-U.S. taxes on dispositions of foreign property, or operations involving foreign property may give rise to non-U.S. income or other tax liabilities in amounts that could be substantial.

### **Changes in Tax Laws**

The various tax regimes to which we are currently subject result in a relatively low effective tax rate on our worldwide income. These tax regimes, however, are subject to change, possibly with retroactive effect. For example, legislation has been proposed in the past that would eliminate the benefits of the exemption from U.S. federal income tax under Section 883 and subject all or a portion of our shipping income to taxation in the U.S. Moreover, we may become subject to new tax regimes and may be unable to take advantage of favorable tax provisions afforded by current or future law including exemption of branch profits and dividend withholding taxes under the U.S.-U.K. Income Tax Treaty on income derived in respect of our U.S.-flagged operation.

In December 2017, the Tax Cuts and Jobs Act (the “Act”) was enacted, and among other provisions, reduced the U.S. federal corporate tax rate from 35% to 21%. Also in December 2017, the SEC staff issued Staff Accounting Bulletin (“SAB”) No. 118, which addresses the recognition of provisional amounts when a company does not have the necessary information available, prepared or analyzed (including computations) in reasonable detail to complete its accounting for the effect of the changes by the Act. The measurement period ends when a company has obtained, prepared and analyzed the information necessary to finalize its accounting, but cannot extend beyond one year. The Company completed the accounting for the tax effects of enactment of the Act. There was no material change to the \$7.4 million reduction of the value of net deferred tax liabilities (which represents future tax expenses) recorded in 2017 as a discrete tax benefit resulting from the lower U.S. federal corporate income tax rate under the Act. Other aspects of the Act were either not applicable or did not have a material impact on the Company’s consolidated financial statements.

### **Employees**

As of December 31, 2018, we employed approximately 3,200 employees worldwide in our shoreside operations and approximately 30,000 shipboard employees. Regent and Oceania Cruises’ ships also utilize a third party to provide additional hotel and restaurant employees onboard. We refer you to “Risk Factors—Amendments to the collective bargaining agreements for crew members of our fleet and other employee relation issues may materially adversely affect our financial results” for more information regarding our relationships with union employees and our collective bargaining agreements that are currently in place.



## Ports and Facilities

We own a private island in the Bahamas, Great Stirrup Cay, which we utilize as a port-of-call on certain itineraries. We also operate a cruise destination in Belize, Harvest Caye, which we introduced in November 2016. We have agreed to develop, in conjunction with PortMiami, a new terminal, which will be our primary facility at the port. In addition, we have entered into various agreements relating to port or berthing rights for our ships, which include the following:

- an agreement with the Government of Bermuda whereby we are permitted weekly calls in Bermuda through 2022 from Boston and New York.
- contracts for the Port of New Orleans, PortMiami, Port Canaveral, Manhattan Cruise Terminal, A.J. Juneau Dock, Ogden Point Cruise Ship Terminal in Victoria, BC, Puerto Costa Maya, Port of Roatan, Puerto Plata, and various Hawaiian ports pursuant to which we receive preferential Berths to the exclusion of other vessels for certain specified days of the week at the terminals.
- a concession permit with the U.S. National Park Service whereby our ships are permitted to call on Glacier Bay during each summer cruise season through September 30, 2019.
- an agreement with the British Virgin Islands Port Authority granting priority berthing rights for a 15-year term through April 2032 with options to extend the agreement for two additional five-year terms.
- an agreement with the West Indian Company Limited granting priority berthing rights in St. Thomas for a 10-year term through September 2026 with an option to extend the agreement for an additional five years.
- an agreement with the Port of Seattle for a 15-year lease through October 2030 with an option to extend the agreement for an additional five years where we have committed to a capital investment to develop the port for approximately \$30 million and the port has committed to reimburse \$15 million.
- an agreement with the Huna Totem Corporation to develop a second pier in Icy Strait Point, Alaska, which includes preferential berthing rights.

## Available Information

We file annual reports on Form 10-K, quarterly reports on Form 10-Q, current reports on Form 8-K, proxy statements and other information with the SEC. Our SEC filings are available to the public at the SEC's website at <http://www.sec.gov>.

We also maintain an Internet site at <http://www.nclhldinvestor.com>. We will, as soon as reasonably practicable after we electronically file or furnish our annual report on Form 10-K, quarterly reports on Form 10-Q, current reports on Form 8-K, proxy statements and amendments to those reports, if applicable, make available such reports free of charge on our website. **Our website and the information contained therein or connected thereto are not incorporated into this annual report on Form 10-K.**

## Executive Officers

The following table sets forth certain information regarding NCLH's executive officers as of February 18, 2019.

<b>Name</b>	<b>Age</b>	<b>Position</b>
Frank J. Del Rio	64	Director, President and Chief Executive Officer
Mark A. Kempa	47	Executive Vice President and Chief Financial Officer
Robert Binder	54	Vice Chairman Oceania Cruises and Regent, President and Chief Executive Officer, Oceania Cruises brand
Jason M. Montague	45	President and Chief Executive Officer, Regent brand
Harry Sommer	51	President International
Andrew Stuart	55	President and Chief Executive Officer, Norwegian brand
Daniel S. Farkas	50	Executive Vice President, General Counsel and Assistant Secretary
T. Robin Lindsay	61	Executive Vice President, Vessel Operations
Faye L. Ashby	47	Senior Vice President and Chief Accounting Officer

All the executive officers listed above hold their offices at the pleasure of our Board of Directors, subject to rights under any applicable employment agreements. There are no family relationships between or among any directors and executive officers.

**Frank J. Del Rio** has served as President and Chief Executive Officer of NCLH since January 2015 and became a director of NCLH in August 2015. Mr. Del Rio has been responsible for the successful integration of NCLH and Prestige and oversees the financial, operational and strategic performance of the Norwegian, Regent and Oceania Cruises brands. Mr. Del Rio founded Oceania Cruises in October 2002 and served as Chief Executive Officer of Prestige or its predecessor from October 2002 through September 2016. Mr. Del Rio was instrumental in the growth of Oceania Cruises and Regent. Prior to founding Oceania Cruises, Mr. Del Rio played a vital role in the development of Renaissance Cruises, serving as Co-Chief Executive Officer, Executive Vice President and Chief Financial Officer from 1993 to April 2001. Mr. Del Rio holds a B.S. in Accounting from the University of Florida and is a Certified Public Accountant (inactive license).

**Mark A. Kempa** has served as Executive Vice President and Chief Financial Officer since August 2018. Prior to that, he served as Interim Chief Financial Officer from March 2018 to August 2018 and as NCLH's Senior Vice President, Finance, from November 2014 to August 2018. From September 2008 to November 2014, he served as Vice President, Corporate and Capital Planning, and was an instrumental figure in the completion of NCLH's IPO in 2013. From January 2007 to August 2008, he served as Director, Corporate and Capital Planning. From January 2003 to December 2006, he served as Director, Newbuild Cost and Control. In this role, he spent almost three years representing the financial interests of the Company's expansive newbuild program while positioned overseas in Germany. From May 1998 to December 2002, he served in various roles in accounting and internal audit. Prior to joining the Company, Mr. Kempa served as the Assistant Controller for International Voyager Media, a travel portfolio company. Mr. Kempa holds a Bachelor's degree in Accounting from Barry University.

**Robert J. Binder** has served as President and Chief Executive Officer of the Oceania Cruises brand since September 2016 and as Vice Chairman, Oceania Cruises and Regent since May 2015. He served as President of International Operations from February 2015 until May 2015. Prior to the Acquisition of Prestige in November 2014, Mr. Binder served as the Vice Chairman of Prestige since May 2011 and as President of Prestige since January 2008, where he oversaw the global expansion of the Prestige brands and was responsible for sales, marketing and branding efforts internationally. Mr. Binder is co-founder of Oceania Cruises and previously served as President of Oceania Cruises. Before launching Oceania Cruises, Mr. Binder was the President of Meadowoods Consulting, which provided consulting services to the financial and travel services industries. From 1992 to 2001, he held several executive posts in the cruise industry. Mr. Binder also held senior management positions at JP Morgan Chase, where he was a Strategic Planning Officer, and at Renaissance Cruises, where he was Vice President of Sales. Mr. Binder earned master's degrees in both Finance and Marketing from Cornell University and did his undergraduate studies at Purdue University.

**Jason M. Montague** has served as President and Chief Executive Officer of the Regent brand since September 2016. In this role, he is responsible for financial and day-to-day operations of the Regent brand. Previously, he served as President and Chief Operating Officer for the Oceania Cruises and Regent brands from December 2014 until September 2016, where he successfully oversaw the launch of Sirena for the Oceania Cruises brand and the Seven Seas Explorer for the Regent brand. Prior to that, he served as Executive Vice President and Chief Integration Officer for NCLH during the Acquisition of Prestige. Before the acquisition by NCLH, he served as Chief Financial Officer and Executive Vice President for Prestige, from September 2010 until November 2014. During his 12-year tenure at Prestige, Mr. Montague helped build the business plan for the launch of Oceania Cruises in 2002, including oversight for the purchase of its initial three R-class vessels, was involved with the equity investment by Apollo Global Management, LLC and acquisition of Regent Seven Seas Cruises, and drove financing and delivery of Oceania Cruises' newbuilds, Marina and Riviera. Mr. Montague served as Oceania Cruises' Vice President and Treasurer from 2004 to 2007 and Senior Vice President of Finance from 2008 to 2010. Prior to joining Oceania Cruises, Mr. Montague operated a successful consulting practice focused on strategic planning and development of small to medium-sized companies. Previously, he held the position of Vice President, Finance for Alton Entertainment Corporation, a brand equity marketer that was majority owned by the Interpublic Group of Companies. Mr. Montague holds a B.B.A. in Accounting from the University of Miami.

**Harry Sommer** has served as President, International, since January 2019. Prior to that, he served as Executive Vice President, International Business Development from May 2015 to January 2019. From February 2015 until May 2015, he served as Executive Vice President and Chief Integration Officer for NCLH. Mr. Sommer previously served as Senior Vice President and Chief Marketing Officer of Prestige from October 2013 until February 2015, Senior Vice President, Finance, and Chief Information Officer of Prestige from September 2011 until October 2013 and Senior Vice President, Accounting, Chief Accounting Officer and Controller of Prestige from August 2009 until August 2011. Prior to joining Prestige, Mr. Sommer was the co-founder and President of Luxury Cruise Center, a high-end travel agency and prior to that, held various marketing and finance roles at Renaissance Cruises. Mr. Sommer holds an M.B.A. from Pace University and a B.B.A. from Baruch College.

**Andrew Stuart** has served as the President and Chief Executive Officer for the Norwegian brand since September 2016 and as President and Chief Operating Officer for the Norwegian brand from March 2015 until September 2016. He was previously Executive Vice President, Global Sales and Passenger Services from November 2008 until March 2015. From April 2008 through September 2008, he held the position of Executive Vice President and Chief Product Officer. From September 2003 through March 2008, he served as Executive Vice President of Marketing, Sales and Passenger Services. Prior to that, he was the Company's Senior Vice President of Passenger Services as well as Vice President of Sales Planning. He joined the Company in August 1988 in our London office holding various Sales and Marketing positions before relocating to our headquarters in Miami. Mr. Stuart earned a B.S. in Catering Administration from Bournemouth University, United Kingdom.

**Daniel S. Farkas** has served as Executive Vice President and General Counsel of NCLH since January 2019. He has also served as Assistant Secretary of the Company since 2013. Since Mr. Farkas joined the Company in January 2004, he has held the positions of Secretary from 2010 to 2013, Senior Vice President and General Counsel from 2008 through 2018, Vice President and Assistant General Counsel from 2005 to 2008, and Assistant General Counsel from 2004 to 2005 and was instrumental in the Company's IPO and the Acquisition of Prestige. Mr. Farkas was formerly a partner in the Miami offices of the law firm Mase and Gassenheimer specializing in maritime litigation. Before that he was an Assistant State Attorney for the Eleventh Judicial Circuit in and for Miami-Dade County, Florida. Mr. Farkas currently serves as Chairman of the board of directors of the Cruise Industry Charitable Foundation and on the board of directors of the Steamship Mutual Underwriting Association Limited. Mr. Farkas earned a B.A., cum laude, in English and American Literature from Brandeis University and a J.D. from the University of Miami.

**T. Robin Lindsay** has served as Executive Vice President, Vessel Operations, for NCLH since January 2015. From November 2014 until January 2015, Mr. Lindsay served as Executive Vice President, Newbuild, for Prestige. Prior to the Acquisition of Prestige, he served as the Executive Vice President of Vessel Operations for Prestige from January 2008 until November 2014 and Senior Vice President of Hotel Operations from February 2003 until January 2008 and oversaw all marine, technical and hotel operations. Mr. Lindsay was instrumental in the extensive refurbishment and launch of Oceania Cruises' Regatta, Insignia and Nautica and the development of the Marina and Riviera. Mr. Lindsay possesses a substantial amount of experience in the cruise industry and has overseen the design and construction of many of the industry's most acclaimed cruise ships. Prior to joining Oceania Cruises in 2003, Mr. Lindsay was the Senior Vice President of Vessel Operations at Silversea Cruises and, prior to that, Vice President of Operations at Radisson Seven Seas Cruises. Mr. Lindsay earned his B.S. degree from Louisiana Tech University.

**Faye L. Ashby** has served as Senior Vice President and Chief Accounting Officer of NCLH since February 2016. She joined NCLH as Controller in November 2014 after the Acquisition of Prestige and served in that position until February 2016. From January 2012 to November 2014, Ms. Ashby served as Controller for Prestige, where she managed and developed the Accounting and External Financial Reporting teams. From March 2010 to December 2011, Ms. Ashby held the position of Senior Director of Financial Reporting with Prestige, where she started the Financial Reporting Department and was responsible for the preparation of annual financial statements, coordination of external audits and researching technical accounting issues. Before joining Prestige, Ms. Ashby was a Senior Manager at the international public accounting firm of Deloitte. She has an M.B.A. and B.B.A. with concentrations in accounting from the University of Miami and is a Certified Public Accountant in Florida and New York.



## **Item 1A. Risk Factors**

*In addition to the other information contained in this annual report, you should carefully consider the following risk factors in evaluating us and our business. If any of the risks discussed in this annual report actually occur, our business, financial condition and results of operations could be materially adversely affected. Additional risks and uncertainties not currently known to us or that we currently deem to be immaterial may also materially adversely affect our business, financial condition and results of operations. The ordering of the risk factors set forth below is not intended to reflect an indication of priority or likelihood. In connection with the forward-looking statements that appear in this annual report, you should also carefully review the cautionary statement referred to under “Cautionary Statement Concerning Forward-Looking Statements.”*

### **Risks Related to the Company**

***Terrorist acts, armed conflict and threats thereof, acts of piracy, and other international events impacting the security of travel could adversely affect the demand for cruises.***

The threat or possibility of future terrorist acts, an outbreak of hostilities or armed conflict abroad or the possibility or fear of such events, political unrest and instability, the issuance of travel advisories or elevated national threat warnings by national governments, an increase in the activity of pirates, and other geo-political uncertainties have had in the past and may again in the future have an adverse impact on the demand for cruises, and consequently, the pricing for cruises. Decreases in demand and reduced pricing in response to such decreased demand would adversely affect our business by reducing our profitability.

***Adverse incidents involving cruise ships may adversely affect our business, financial condition and results of operations.***

The operation of cruise ships carries an inherent risk of loss caused by adverse weather conditions and maritime disasters, including, but not limited to, oil spills and other environmental mishaps, extreme weather conditions such as hurricanes, floods and typhoons, fire, mechanical failure, collisions, human error, war, terrorism, piracy, political action, civil unrest and insurrection in various countries and other circumstances or events. Any such event may result in loss of life or property, loss of revenue or increased costs. The operation of cruise ships also involves the risk of other incidents at sea or while in port, including missing guests, inappropriate crew or passenger behavior and onboard crimes, which may bring into question passenger safety, may adversely affect future industry performance and may lead to litigation against us. Although we place passenger safety as the highest priority in the design and operation of our fleet, we have experienced accidents and other incidents involving our cruise ships and there can be no assurance that similar events will not occur in the future. It is possible that we could be forced to cancel a cruise or a series of cruises due to these factors or incur increased port-related and other costs resulting from such adverse events. Any such event involving our cruise ships or other passenger cruise ships may adversely affect guests' perceptions of safety or result in increased governmental or other regulatory oversight. An adverse judgment or settlement in respect of any of the ongoing claims against us may also lead to negative publicity about us. The expanded use of social media has increased the speed that negative publicity spreads and makes it more difficult to mitigate reputational damage. Anything that damages our reputation (whether or not justified), including adverse publicity about passenger safety, could have an adverse impact on demand, which could lead to price discounting and a reduction in our sales and could adversely affect our business, financial condition and results of operations. If there is a significant accident, mechanical failure or similar problem involving a ship, we may have to place a ship in an extended Dry-dock period for repairs. This could result in material lost revenue and/or expenditures.

***The adverse impact of general economic and related factors, such as fluctuating or increasing levels of unemployment, underemployment and the volatility of fuel prices, declines in the securities and real estate markets and perceptions of these conditions can decrease the level of disposable income of consumers or consumer confidence. The demand for cruises is affected by international, national and local economic conditions.***

The demand for cruises is affected by international, national and local economic conditions. Adverse changes in the perceived or actual economic climate in North America or globally, such as the volatility of fuel prices, higher interest rates, stock and real estate market declines and/or volatility, more restrictive credit markets, higher unemployment or underemployment rates, higher taxes, changes in governmental policies and political developments impacting international trade including continued uncertainty surrounding the United Kingdom's withdrawal from the European Union, trade disputes and increased tariffs, could reduce the level of discretionary income or consumer confidence in the countries from which we source our guests. Consequently, this may negatively affect demand for cruise vacations in these countries, which are a discretionary purchase. Decreases in demand for cruise vacations could result in price discounting, which, in turn, could reduce the profitability of our business. In addition, these conditions could also impact our suppliers, which could result in disruptions in our suppliers' services and financial losses for us.

***Epidemics and viral outbreaks could have an adverse effect on our business, financial condition and results of operations.***

Public perception about the safety of travel and adverse publicity related to passenger or crew illness, such as incidents of viral illnesses, stomach flu or other contagious diseases, may impact demand for cruises and result in cruise cancellations and employee absenteeism. If any wide-ranging health scare should occur, our business, financial condition and results of operations would likely be adversely affected.

***Breaches in data security or other disturbances to our information technology and other networks could impair our operations and have a material adverse impact on our business, financial condition and results of operations.***

We have made significant investments in our information technology systems to optimize booking procedures, enhance the marketing power of our websites and control costs. The integrity and reliability of these systems and networks are crucial to our business operations and disruptions to these systems or networks could impair our operations and have an adverse impact on our financial results and negatively affect our reputation and customer demand. In addition, certain networks are dependent on third-party technologies, systems and service providers for which there is no certainty of uninterrupted availability. Among other things, actual or threatened natural disasters (e.g., hurricanes, earthquakes, tornadoes, fires, floods or similar events), information systems failures, computer viruses, denial of service attacks and other cyber-attacks may cause disruptions to our information technology, telecommunications and other networks. While we have and continue to invest in business continuity, disaster recovery, data restoration plans and data and information technology security, we cannot completely insulate ourselves from disruptions that could result in adverse effects on our operations and financial results. We carry limited business interruption insurance for certain shoreside operations, subject to limitations, exclusions and deductibles.

As part of our ordinary business operations, we and certain of our third-party service providers collect, process, transmit and store a large volume of personally identifiable information, including email addresses, home addresses and financial data such as credit card information. The security of the systems and networks where we and our service providers store this data is a critical element of our business. Despite our implementation of security measures to protect against security breaches, unauthorized access to our data and other cyber-attacks or incidents, our systems and networks are vulnerable to computer viruses, malware, worms, hackers and other security issues, including physical and electronic break-ins, router disruption, sabotage or espionage, disruptions from unauthorized access and tampering (including through social engineering such as phishing attacks), impersonation of authorized users and coordinated denial-of-service attacks. For example, in October 2018, we discovered limited instances of unauthorized access to certain employee e-mail communications, some of which contained proprietary business and personally identifiable information. We have implemented additional safeguards, and we do not believe that we experienced any material losses related to this incident; however, there can be no assurance that this or any other breach or incident will not have a material impact on our operations and financial results in the future. In addition, we may not be in a position to promptly address security breaches, unauthorized access or other cyber-attacks or incidents or to implement adequate preventative measures if we are unable to immediately detect such incidents. Our failure to successfully prevent, mitigate or timely respond to any breach, attack or unauthorized use of our information systems to gain access to sensitive information, corrupt data or create general disturbances in our operations systems could impair our ability to conduct business and damage our reputation.

We are also subject to laws relating to privacy of personal data, including European Union data privacy regulations. The compromise of our information systems resulting in the loss, disclosure, misappropriation of or access to the personally identifiable information of our guests, prospective guests or employees could result in governmental investigation, civil liability or regulatory penalties under laws protecting the privacy of personal information, any or all of which could disrupt our operations and materially adversely affect our business. Additionally, any material failure by us or our service providers to maintain compliance with the Payment Card Industry security requirements or to rectify a data security issue may result in fines and restrictions on our ability to accept credit cards as a form of payment.

In the event of a data security breach of our systems and/or third-party systems or a cyber-attack or other cyber incident, we may incur costs associated with the following: response, notification, forensics, regulatory investigations, public relations, consultants, credit identity monitoring, credit freezes, fraud alert, credit identity restoration, credit card cancellation, credit card reissuance or replacement, data restoration, regulatory fines and penalties, vendor fines and penalties, legal fees, damages and settlements. In addition, data security breaches, a cyber-attack or other cyber incident may cause business interruption, information technology disruption, disruptions as a result of regulatory investigation or litigation, digital asset loss related to corrupted or destroyed data, loss of company assets, damage to our reputation, damages to intangible property and other intangible damages, such as loss of consumer confidence, all of which could impair our operations and have an adverse impact on our financial results.

***Conducting business internationally may result in increased costs and risks.***

We operate our business internationally and plan to continue to develop our international presence. Operating internationally exposes us to a number of risks, including political risks, risks of increases in duties and taxes, risks relating to anti-bribery laws, as well as risks that laws and policies affecting cruising, vacation or maritime businesses, or governing the operations of foreign-based companies may change. Additional risks include imposition of trade barriers, withholding and other taxes on remittances and other payments by subsidiaries and changes in and application of foreign taxation structures, including value added taxes. If we are unable to address these risks adequately, our business, financial condition and results of operations could be materially and adversely affected.

Operating internationally also exposes us to numerous and sometimes conflicting legal and regulatory requirements. In many parts of the world, including countries in which we operate, practices in the local business communities might not conform to international business standards. We have implemented safeguards and policies to prevent violations of various anti-corruption laws that prohibit improper payments or offers of payments to foreign governments and their officials for the purpose of obtaining or retaining business by our employees and agents. However, our existing safeguards and policies and any future improvements may prove to be less than effective and our employees or agents may engage in conduct prohibited by our policies, but for which we nevertheless may be held responsible. If our employees or agents violate our policies, if we fail to maintain adequate record-keeping and internal accounting practices to accurately record our transactions or if we fail to implement or maintain other adequate safeguards, we may be subject to regulatory sanctions or severe criminal or civil sanctions and penalties.

We have operations in and source passengers from the U.K. and other member countries of the European Union. On June 23, 2016, voters in the U.K. approved an advisory referendum to withdraw from the European Union. Negotiations on the terms of the U.K.'s future relationship with the European Union are ongoing, with the U.K. due to exit the European Union on March 29, 2019. While negotiations are continuing, there remains considerable uncertainty around the withdrawal. Current discussions between the U.K. and the European Union may result in any number of outcomes including an extension or delay of the U.K.'s withdrawal from the European Union. The consequences for the economies of the U.K. and other European Union member states as a result of the U.K.'s withdrawal from the European Union are unknown and unpredictable, which could make it more difficult to source passengers from these regions. The proposed withdrawal could also potentially adversely affect tax, legal and regulatory regimes to which our business in the region is subject and disrupt the free movement of goods, services and people between the U.K. and the European Union. These events could have a material adverse effect on our business, financial condition and results of operations.

***Changes in fuel prices and/or other cruise operating costs would impact the cost of our cruise ship operations and our hedging strategies may not protect us from increased costs related to fuel prices.***

Fuel expense is a significant cost for our Company. Future increases in the cost of fuel globally or regulatory requirements which require us to use more expensive types of fuel would increase the cost of our cruise ship operations. For example, the IMO's convention entitled Prevention of Pollution from Ships (MARPOL) has set a global limit on fuel sulfur content of 0.5% (reduced from the current 3.5% global limit) beginning January 2020. Various compliance methods, such as the use of low-sulfur fuels or exhaust gas cleaning systems that reduce an equivalent amount of sulfur emissions, may be utilized. We have elected to install exhaust gas cleaning systems on some ships in our fleet, which will allow us to continue to use high-sulfur fuel on those ships. However, if exhaust gas cleaning systems are not widely used in the industry, low demand for high-sulfur fuel may increase the price for such fuel. Other ships in our fleet that do not have exhaust gas cleaning systems will be required to use low-sulfur fuels. Low-sulfur fuels may be costly due to increased demand and scarcity if suppliers are not able to produce sufficient quantities. In addition, we could experience increases in other cruise operating costs due to market forces and economic or political instability resulting from increases or volatility in fuel expense. Despite any fuel hedges we are currently a party to, or may enter into in the future, increases in fuel prices or other cruise operating costs could have a material adverse effect on our business, financial condition and results of operations if we are unable to recover these increased costs through price increases charged to our guests. Our hedging program may not be successful in mitigating higher fuel costs, and any price protection provided may be limited due to market conditions, including choice of hedging instruments, breakdown of correlation between hedging instrument and market price of fuel and failure of hedge counterparties. To the extent that we use hedge contracts that have the potential to create an obligation to pay upon settlement if fuel prices decline significantly, such hedge contracts may limit our ability to benefit fully from lower fuel costs in the future. There can be no assurance that our hedging arrangements will be cost-effective, will provide any particular level of protection against rises in fuel prices or that our counterparties will be able to perform under our hedging arrangements. Additionally, deterioration in our financial condition could negatively affect our ability to enter into new hedge contracts in the future.



***Fluctuations in foreign currency exchange rates could adversely affect our financial results.***

We earn revenues, pay expenses, purchase and own assets and incur liabilities in currencies other than the U.S. dollar; most significantly a portion of our revenue and expenses are denominated in foreign currencies, particularly British pound, Canadian dollar, euro and Australian dollar. Because our consolidated financial statements are presented in U.S. dollars, we must translate revenues and expenses, as well as assets and liabilities, into U.S. dollars at exchange rates in effect during or at the end of each reporting period. The strengthening of the U.S. dollar against our other major currencies may adversely affect our U.S. dollar financial results and will reduce the U.S. dollar amount received upon conversion of these currencies into U.S. dollars.

We have historically and may in the future enter into ship construction contracts denominated in euros or other foreign currencies. While we have entered into foreign currency derivatives to manage a portion of the currency risk associated with such contracts, we are exposed to fluctuations in the euro exchange rate for the portions of the ship construction contracts that have not been hedged. Additionally, if the shipyard is unable to perform under the related ship construction contract, any foreign currency hedges that were entered into to manage the currency risk would need to be terminated.

***Our expansion into and investments in new markets may not be successful.***

We believe there remains significant opportunity to expand our passenger sourcing into major markets, such as Europe and Australia, as well as into emerging markets and to expand our itineraries in new markets, as we did with Cuba, and we are in the process of such expansion efforts. Expansion into new markets requires significant levels of investment and attention from management. There can be no assurance that these markets will develop as anticipated or that we will have success in these markets, and if we do not, we may be unable to recover our investment spent to expand our business into these markets and may forgo opportunities in more lucrative markets, which could adversely impact our business, financial condition and results of operations.

***Overcapacity in key markets or globally could adversely affect our operating results.***

We continue to expand our fleet through our newbuild program and expect to add 11 additional ships to our fleet through 2027. Our competitors have also announced similar expansions to their fleets. These increases in capacity in the cruise industry globally and potential overcapacity in certain key markets may cause us to lower pricing, which would reduce profitability and adversely affect our results of operations. Additionally, older ships in our fleet may not be as competitive as new ships enter the market and we may not be able to sell such older ships at optimal prices.

***Unavailability of ports of call may materially adversely affect our business, financial condition and results of operations.***

We believe that attractive port destinations are a major reason why guests choose to go on a particular cruise or on a cruise vacation. The availability of ports, including the specific port facility at which our guests will embark and disembark, is affected by a number of factors, including, but not limited to, existing capacity constraints, security, safety and environmental concerns, adverse weather conditions and natural disasters such as hurricanes, floods, typhoons and earthquakes, financial limitations on port development, political instability, exclusivity arrangements that ports may have with our competitors, local governmental regulations and fees, local community concerns about port development and other adverse impacts on their communities from additional tourists and sanctions programs implemented by the Office of Foreign Assets Control of the United States Treasury Department or other regulatory bodies. For example, we had to temporarily change certain itineraries in the Caribbean due to damage some ports sustained during an active hurricane season in 2017. There can be no assurance that our ports of call will not be similarly affected in the future. We garner a pricing premium from our itineraries to Cuba as opposed to other Caribbean itineraries. If there is a change in the diplomatic relationship between the U.S. and Cuba, or either government issued sanctions or regulations that affect travel to Cuba, it is possible that we will no longer include Cuba in our itineraries. Any limitations on the availability of ports of call, including Cuba, or on the availability of shore excursions and other service providers at such ports could adversely affect our business, financial condition and results of operations.

***Our inability to obtain adequate insurance coverage may adversely affect our business, financial condition and results of operations.***

There can be no assurance that our risks are fully insured against or that any particular claim will be fully paid by our insurance. Such losses, to the extent they are not adequately covered by contractual remedies or insurance, could affect our financial results. In addition, we have been and continue to be subject to calls, or premiums, in amounts based not only on our own claim records, but also the claim records of all other members of the protection and indemnity associations through which we receive indemnity coverage for tort liability. Our payment of these calls and increased premiums could result in significant expenses to us. If we, or other members of our protection and indemnity associations, were to sustain significant losses in the future, our ability to obtain insurance coverage at commercially reasonable rates or at all could be materially adversely affected. For example, in the past our protection and indemnity associations have increased certain deductibles and determined not to cover certain categories of claims. Moreover, irrespective of the occurrence of such events, there can still be no assurance that we will be able to obtain adequate insurance coverage at commercially reasonable rates or at all.

***Evolving requirements and regulations regarding data privacy and protection and any actual or perceived compliance failures by us could increase our liability and costs and otherwise materially adversely affect our business operations.***

We process and store sensitive information relating to our guests, employees, business partners and others and we are subject to requirements and regulations regarding data privacy and protection in multiple jurisdictions. Government regulators, privacy advocates and individuals are increasingly scrutinizing how companies collect, process, store, share and transmit personal data. New laws governing data privacy and protection, such as the European Union's General Data Protection Regulation ("GDPR") have been enacted and more are being considered worldwide. The GDPR contains stringent data privacy and protection requirements and enables regulators to impose significant penalties for non-compliance. The regulatory framework for data privacy and protection is uncertain for the foreseeable future, and it is possible that legal and regulatory obligations may continue to increase and may be interpreted and applied in a manner that is inconsistent or possibly conflicting from one jurisdiction to another.

Any actual or perceived failure by us or our business partners to comply with posted privacy policies, federal, state or international data privacy and protection laws and regulations, or privacy commitments contained in our contracts could result in proceedings against us by governmental entities or others and significant fines, which could have a material adverse effect on our business and operating results and harm our reputation. Additionally, if third parties we work with, such as vendors, violate applicable laws or regulations or our policies, such violations may also result in increased liability for us and have an adverse effect on our business.

Existing and future legal and regulatory restrictions on our ability to collect and use data could also negatively affect our ability to market our business, result in increased compliance costs, and otherwise affect our business processes, all of which could have an adverse effect on our financial results.

***Our indebtedness, and the agreements governing our indebtedness, may limit our flexibility in operating our business and a significant portion of our assets, including many of our ships, are collateral under our debt agreements.***

A substantial portion of our cash flow from operations is dedicated to the repayment of our indebtedness, which may limit our available funds for other business functions and strategic opportunities and may make us more vulnerable to downturns in our business, the economy and the industry in which we operate. We may not be able to generate sufficient cash to service our indebtedness, and may be forced to take other actions to satisfy our obligations under our indebtedness, including refinancing our indebtedness, which may not be successful. Any refinancing of our debt could be at higher interest rates and may require us to comply with more onerous covenants, which could further restrict our business operations.

In addition, the agreements governing our indebtedness contain, and any instruments governing future indebtedness of ours may contain, covenants that impose significant operating and financial restrictions on us, including restrictions or prohibitions on our ability to, among other things: incur or guarantee additional debt or issue certain preference shares; pay dividends on or make distributions in respect of our share capital or make other restricted payments, including the ability of NCLH's subsidiaries, including NCLC, to pay dividends or make distributions to NCLH; repurchase or redeem capital stock or subordinated indebtedness; make certain investments or acquisitions; transfer, sell or create liens on certain assets; and consolidate or merge with, or sell or otherwise dispose of all or substantially all of our assets to other companies. As a result of these covenants, we are limited in the manner in which we conduct our business, and we may be unable to engage in favorable business activities or finance future operations or capital needs.

Our existing debt agreements also require us, and any instruments governing future indebtedness of ours may require us, to maintain minimum level of liquidity, as well as limit our net funded debt-to-capital ratio and maintain certain other financial ratios. Our ability to meet those financial ratios can be affected by events beyond our control, and there can be no assurance that we will meet those ratios. A failure to comply with the covenants contained in our debt agreements could result in an event of default under such agreements, which, if not cured or waived, could have a material adverse effect on our business, financial condition and results of operations. In the event of any default under our debt agreements, the holders of our indebtedness thereunder:

- could elect to declare all indebtedness outstanding, together with accrued and unpaid interest and fees, to be due and payable and terminate all commitments to extend further credit, if applicable; and/or
- could require us to apply all of our available cash to repay such indebtedness.

Such actions by the holders of our indebtedness could cause cross defaults under our other indebtedness, and there is no assurance that we would have sufficient current assets to repay such indebtedness in full. If we were unable to repay those amounts, the holders of our secured indebtedness could proceed against the collateral granted to them to secure that indebtedness, which includes a significant portion of our assets including many of our ships. Any such action would have an adverse impact on our business, financial condition and results of operations.

***The impact of volatility and disruptions in the global credit and financial markets may adversely affect our ability to borrow and could increase our counterparty credit risks, including those under our credit facilities, derivatives, contingent obligations, insurance contracts and new ship progress payment guarantees.***

There can be no assurance that we will be able to borrow additional money on terms as favorable as our current debt, on commercially acceptable terms, or at all. Economic downturns, including failures of financial institutions and any related liquidity crisis, can disrupt the capital and credit markets. Such disruptions could cause counterparties under our credit facilities, derivatives, contingent obligations, insurance contracts and new ship progress payment guarantees to be unable to perform their obligations or to breach their obligations to us under our contracts with them, which could include failures of financial institutions to fund required borrowings under our loan agreements and to pay us amounts that may become due under our derivative contracts and other agreements. Also, we may be limited in obtaining funds to pay amounts due to our counterparties under our derivative contracts and to pay amounts that may become due under other agreements. If we were to elect to replace any counterparty for their failure to perform their obligations under such instruments, we would likely incur significant costs to replace the counterparty. Any failure to replace any counterparties under these circumstances may result in additional costs to us or an ineffective instrument.

Certain of our debt agreements use LIBOR as a reference rate for interest rate calculations. In July 2017, the U.K.'s Financial Conduct Authority, which regulates LIBOR, announced that it intends to phase out LIBOR by the end of 2021. The U.S. Federal Reserve has begun publishing a Secured Overnight Funding Rate, which is intended to replace U.S. dollar LIBOR. Plans for alternative reference rates for other currencies have also been announced. At this time, we cannot predict how markets will respond to these proposed alternative rates or the effect of any changes to LIBOR or the discontinuation of LIBOR. If LIBOR is no longer available or if our lenders have increased costs due to changes in LIBOR, we may experience potential increases in interest rates on our variable rate debt, which could adversely impact our results of operations.

***Our inability to recruit or retain qualified personnel or the loss of key personnel may materially adversely affect our business, financial condition and results of operations.***

Our success is dependent upon our personnel and our ability to recruit and retain high quality employees. We must continue to recruit, retain and motivate management and other employees in order to maintain our current business and support our projected growth. We need to hire and train a considerable number of qualified crew members to staff the ships that will be joining our fleet in the coming years. This may require significant efforts on the part of our management team, and our inability to hire a sufficient number of qualified crew members would adversely affect our business.

Our executive officers and other members of senior management have substantial experience and expertise in our business and have made significant contributions to our growth and success. The unexpected loss of services of one or more of these individuals could materially adversely affect us.

***Delays in our shipbuilding program and ship repairs, maintenance and refurbishments could adversely affect our results of operations and financial condition.***

The new construction, refurbishment, repair and maintenance of our ships are complex processes and involve risks similar to those encountered in other large and sophisticated equipment construction, refurbishment and repair projects. Our ships are subject to the risk of mechanical failure or accident, which we have occasionally experienced and have had to repair. For example, in the past we have had to delay or cancel cruises due to mechanical issues on our ships. There can be no assurance that we will not experience similar events in the future. If there is a mechanical failure or accident in the future, we may be unable to procure spare parts when needed or make repairs without incurring material expense or suspension of service, especially if a problem affects certain specialized maritime equipment, such as the radar, a pod propulsion unit, the electrical/power management system, the steering gear or the gyro system.

In addition, availability, work stoppages, insolvency or financial problems in the shipyards' construction, refurbishment or repair of our ships, or other "force majeure" events that are beyond our control and the control of shipyards or subcontractors, could also delay or prevent the newbuild delivery, refurbishment and repair and maintenance of our ships. Any termination or breach of contract following such an event may result in, among other things, the forfeiture of prior deposits or payments made by us, potential claims and impairment of losses. A significant delay in the delivery of a new ship, or a significant performance deficiency or mechanical failure of a new ship could also have an adverse effect on our business. The consolidation of the control of certain European cruise shipyards could result in higher prices for the construction of new ships and refurbishments and could limit the availability of qualified shipyards to construct new ships. Also, the lack of qualified shipyard repair facilities could result in the inability to repair and maintain our ships on a timely basis. These potential events and the associated losses, to the extent that they are not adequately covered by contractual remedies or insurance, could adversely affect our results of operations and financial condition.



***We rely on third parties to provide hotel management services for certain ships and certain other services, and we are exposed to risks facing such providers. In certain circumstances, we may not be able to replace such third parties or we may be forced to replace them at an increased cost to us.***

We rely on external third parties to provide hotel management services for certain ships and certain other services that are vital to our business. If these service providers suffer financial hardship or are otherwise unable to continue providing such services, we cannot guarantee that we will be able to replace such service providers in a timely manner, which may cause an interruption in our operations. To the extent that we are able to replace such service providers, we may be forced to pay an increased cost for equivalent services. Both the interruption of operations and the replacement of the third-party service providers at an increased cost could adversely impact our financial condition and results of operations.

***We rely on scheduled commercial airline services for passenger and crew connections. Increases in the price of, or major changes or reduction in, commercial airline services could undermine our customer base or disrupt our operations.***

A number of our passengers and crew depend on scheduled commercial airline services to transport them to ports of embarkation for our cruises. Increases in the price of airfare due to increases in fuel prices, fuel surcharges, changes in commercial airline services as a result of strikes, weather or other events, or the lack of availability due to schedule changes or a high level of airline bookings could adversely affect our ability to deliver guests and crew to or from our ships and thereby increase our cruise operating expenses which would, in turn, have an adverse effect on our financial condition and results of operations.

***Amendments to the collective bargaining agreements for crew members of our fleet and other employee relation issues may materially adversely affect our financial results.***

Currently, we are a party to eight collective bargaining agreements. Four of these agreements are in effect through 2020, two through 2021 and two through 2027. Any future amendments to such collective bargaining agreements or inability to satisfactorily renegotiate such agreements may increase our labor costs and have a negative impact on our financial condition. In addition, although our collective bargaining agreements have a no-strike provision, they may not prevent a disruption in work on our ships in the future. Any such disruptions in work could have a material adverse effect on our financial results.

***Litigation, enforcement actions, fines or penalties could adversely impact our financial condition or results of operations and damage our reputation.***

Our business is subject to various U.S. and international laws and regulations that could lead to enforcement actions, fines, civil or criminal penalties or the assertion of litigation claims and damages. In addition, improper conduct by our employees or agents could damage our reputation and/or lead to litigation or legal proceedings that could result in civil or criminal penalties, including substantial monetary fines. In certain circumstances, it may not be economical to defend against such matters, and a legal strategy may not ultimately result in us prevailing in a matter. Such events could lead to an adverse impact on our financial condition or results of operations.

As a result of any ship-related or other incidents, litigation claims, enforcement actions and regulatory actions and investigations, including, but not limited to, those arising from personal injury, loss of life, loss of or damage to personal property, business interruption losses or environmental damage to any affected coastal waters and the surrounding area, may be asserted or brought against various parties, including us and/or our cruise brands. The time and attention of our management may also be diverted in defending such claims, actions and investigations. Subject to applicable insurance coverage, we may also incur costs both in defending against any claims, actions and investigations and for any judgments, fines, civil or criminal penalties if such claims, actions or investigations are adversely determined.

***A failure to keep pace with developments in technology could impair our operations or competitive position.***

Our business continues to demand the use of sophisticated systems and technology. These systems and technologies must be refined, updated and replaced with more advanced systems on a regular basis in order for us to meet our customers' demands and expectations. If we are unable to do so on a timely basis or within reasonable cost parameters, or if we are unable to appropriately and timely train our employees to operate any of these new systems, our business could suffer. We also may not achieve the benefits that we anticipate from any new system or technology, such as fuel abatement technologies, and a failure to do so could result in higher than anticipated costs or could impair our operating results.

***Our revenue is seasonal, owing to variations in passenger fare rates and occupancy levels at different times of the year. We may not be able to generate revenue that is sufficient to cover our expenses during certain periods of the year.***

The demand for our cruises is seasonal, with the greatest demand for cruises generally occurring during the Northern Hemisphere's summer months. This seasonality in demand has resulted in fluctuations in our revenue and results of operations. The seasonality of our results is increased due to ships being taken out of service for Dry-docks, which we typically schedule during off-peak demand periods for such ships. Accordingly, seasonality in demand and Dry-dock periods could adversely affect our ability to generate sufficient revenue to cover the expenses we incur during certain periods of the year.

#### **Risks Related to the Regulatory Environment in Which We Operate**

***Future changes in applicable tax laws, or our inability to take advantage of favorable tax regimes, could increase the amount of taxes we must pay.***

We believe and have taken the position that our income that is considered to be derived from the international operation of ships as well as certain income that is considered to be incidental to such income ("shipping income"), is exempt from U.S. federal income taxes under Section 883, based upon certain assumptions as to shareholdings and other information as more fully described in "Item 1—Business—Taxation." The provisions of Section 883 are subject to change at any time, possibly with retroactive effect.

We believe and have taken the position that substantially all of our income derived from the international operation of ships is properly categorized as shipping income and that we do not have a material amount of non-qualifying income. It is possible, however, that a much larger percentage of our income does not qualify (or will not qualify) as shipping income. Moreover, the exemption for shipping income is only available for years in which NCLH will satisfy complex stock ownership tests or the publicly traded test under Section 883 as described in "Item 1—Business—Taxation—Exemption of International Shipping Income under Section 883 of the Code." There are factual circumstances beyond our control, including changes in the direct and indirect owners of NCLH's ordinary shares, which could cause us or our subsidiaries to lose the benefit of this tax exemption. Finally, any changes in our operations could significantly increase our exposure to either the Net Tax Regime or the 4% Regime (each as defined in "Item 1—Business—Taxation"), and we can give no assurances on this matter.

If we or any of our subsidiaries were not to qualify for the exemption under Section 883, our or such subsidiary's U.S.-source income would be subject to either the Net Tax Regime or the 4% Regime (each as defined in "Item 1—Business—Taxation"). As of the date of this filing, we believe that NCLH and its subsidiaries will satisfy the publicly traded test imposed under Section 883 and therefore believe that NCLH will qualify for the exemption under Section 883. However, as discussed above, there are factual circumstances beyond our control that could cause NCLH to not meet the stock ownership or publicly traded tests. Therefore, we can give no assurances on this matter. We refer you to "Item 1—Business—Taxation."

We may be subject to state, local and non-U.S. income or non-income taxes in various jurisdictions, including those in which we transact business, own property or reside. We may be required to file tax returns in some or all of those jurisdictions. Our state, local or non-U.S. tax treatment may not conform to the U.S. federal income tax treatment discussed above. We may be required to pay non-U.S. taxes on dispositions of foreign property or operations involving foreign property that may give rise to non-U.S. income or other tax liabilities in amounts that could be substantial.

The various tax regimes to which we are currently subject result in a relatively low effective tax rate on our worldwide income. These tax regimes, however, are subject to change, possibly with retroactive effect. For example, legislation has been proposed in the past that would eliminate the benefits of the exemption from U.S. federal income tax under Section 883 and subject all or a portion of our shipping income to taxation in the U.S. Moreover, we may become subject to new tax regimes and may be unable to take advantage of favorable tax provisions afforded by current or future law, including exemption of branch profits and dividend withholding taxes under the U.S. – U.K. Income Tax Treaty on income derived in respect of our U.S.-flagged operation.

***We are subject to complex laws and regulations, including environmental laws and regulations, which could adversely affect our operations and any changes in the current laws and regulations could lead to increased costs or decreased revenue.***

Increasingly stringent and complex international, federal, state, and local laws and regulations addressing environmental protection and health and safety of workers could affect our operations. The IMO, a United Nations agency with responsibility for the safety and security of shipping and the prevention of marine pollution by ships, the Council of the European Union, individual countries, the United States, and individual states have implemented and are considering, new laws and rules to manage cruise ship operations. Many aspects of the cruise industry are subject to international treaties such as SOLAS, an international safety regulation, MARPOL, IMO's requirements governing environmental protection, and STCW, an IMO regulation governing ship manning. In the United States, the Environmental Protection Agency and the U.S. Coast Guard both have regulations addressing cruise ship operations.

The U.S. and various state and foreign government and regulatory agencies have enacted or are considering new environmental regulations and policies aimed at reducing the threat of invasive species in ballast water, requiring the use of low-sulfur fuels, increasing fuel efficiency requirements and further restricting emissions, including those of green-house gases, and improving sewage and greywater-handling capabilities. Compliance with such laws and regulations may entail significant expenses for ship modification and changes in operating procedures which could adversely impact our operations as well as our competitors' operations.

Among the laws impacting cruise ship operations are a 2006 ballot measure approved by Alaskan voters requiring that cruise ships meet Alaska Water Quality Standards ("WQS"). The law was relaxed somewhat in 2013, allowing ship operators to apply for mixing zones in discharge permits, an option that has eased compliance with certain WQS. The International Labor Organization's Maritime Labor Convention, 2006 went into force on August 20, 2013. This Convention regulates many aspects of maritime crew labor and impacts the worldwide sourcing of new crew members. MARPOL regulations have established special Emission Control Areas ("ECAs") with stringent limitations on sulfur and nitrogen oxide emissions from fuel burning aboard ships. Ships operating in designated ECAs (which include the Baltic Sea, the North Sea/English Channel, and many of the waters within 200 nautical miles of the U.S. and Canadian coasts including the Hawaiian Islands and waters surrounding Puerto Rico and the U.S. Virgin Islands) are generally expected to meet the new sulfur oxide emissions limits through the use of low-sulfur fuels or installation of exhaust gas cleaning systems.

These issues are, and we believe will continue to be, areas of focus by the relevant authorities throughout the world. This could result in the enactment of more stringent regulation of cruise ships that would subject us to increasing compliance costs in the future. Some environmental groups continue to lobby for more extensive oversight of cruise ships and have generated negative publicity about the cruise industry and its environmental impact. By virtue of our operations in the U.S., the FMC requires us to maintain a third-party performance guarantee on our behalf in respect of liabilities for non-performance of transportation and other obligations to guests. The FMC has proposed rules that would significantly increase the amount of our required guarantees and accordingly our cost of compliance. There can be no assurance that such an increase in the amount of our guarantees, if required, would be available to us. For additional discussion of the FMC's proposed requirements, we refer you to "Item 1—Business—Regulatory Issues."

In 2007, the state of Alaska implemented taxes, some of which were rolled back in 2010, which have impacted the cruise industry operating in Alaska. It is possible that other states, countries or ports of call that our ships regularly visit may also decide to assess new taxes or fees or change existing taxes or fees specifically applicable to the cruise industry and its employees and/or guests, which could increase our operating costs and/or could decrease the demand for cruises.

#### **Risks Related to NCLH's Ordinary Shares**

##### ***Shareholders of NCLH may have greater difficulties in protecting their interests than shareholders of a U.S. corporation.***

We are a Bermuda exempted company. The Companies Act 1981 of Bermuda (the "Companies Act"), which applies to NCLH, differs in material respects from laws generally applicable to U.S. corporations and their shareholders. Taken together with the provisions of NCLH's bye-laws, some of these differences may result in you having greater difficulties in protecting your interests as a shareholder of NCLH than you would have as a shareholder of a U.S. corporation. This affects, among other things, the circumstances under which transactions involving an interested director are voidable, whether an interested director can be held accountable for any benefit realized in a transaction with our Company, what approvals are required for business combinations by our Company with a large shareholder or a wholly-owned subsidiary, what rights you may have as a shareholder to enforce specified provisions of the Companies Act or NCLH's bye-laws, and the circumstances under which we may indemnify our directors and officers.

##### ***NCLH does not currently pay dividends on its ordinary shares.***

NCLH does not currently pay dividends to its shareholders and NCLH's Board of Directors may never declare a dividend. Our existing debt agreements restrict, and any of our future debt arrangements may restrict, among other things, the ability of NCLH's subsidiaries, including NCLC, to pay distributions to NCLH and NCLH's ability to pay cash dividends to its shareholders. In addition, any determination to pay dividends in the future will be entirely at the discretion of NCLH's Board of Directors and will depend upon our results of operations, cash requirements, financial condition, business opportunities, contractual restrictions, restrictions imposed by applicable law and other factors that NCLH's Board of Directors deems relevant. We are not legally or contractually required to pay dividends. In addition, NCLH is a holding company and would depend upon its subsidiaries for their ability to pay distributions to NCLH to finance any dividend or pay any other obligations of NCLH. Investors seeking dividends should not purchase NCLH's ordinary shares.

***Provisions in NCLH's constitutional documents may prevent or discourage takeovers and business combinations that NCLH's shareholders might consider to be in their best interests.***

NCLH's bye-laws contain provisions that may delay, defer, prevent or render more difficult a takeover attempt that its shareholders consider to be in their best interests. As a result, these provisions may prevent NCLH's shareholders from receiving a premium to the market price of NCLH's shares offered by a bidder in a takeover context. Even in the absence of a takeover attempt, the existence of these provisions may adversely affect the prevailing market price of NCLH's shares if they are viewed as discouraging takeover attempts in the future. These provisions include:

- the ability of NCLH's Board of Directors to designate one or more series of preference shares and issue preference shares without shareholder approval;
- a classified board of directors;
- the sole power of a majority of NCLH's Board of Directors to fix the number of directors;
- the power of NCLH's Board of Directors to fill any vacancy on NCLH's Board of Directors in most circumstances, including when such vacancy occurs as a result of an increase in the number of directors or otherwise; and
- advance notice requirements for nominating directors or introducing other business to be conducted at shareholder meetings.

Additionally, NCLH's bye-laws contain provisions that prevent third parties from acquiring beneficial ownership of more than 4.9% of its outstanding shares without the consent of NCLH's Board of Directors and provide for the lapse of rights, and sale, of any shares acquired in excess of that limit. The effect of these provisions may preclude third parties from seeking to acquire a controlling interest in NCLH in transactions that shareholders might consider to be in their best interests and may prevent them from receiving a premium above market price for their shares.

**Item 1B. Unresolved Staff Comments**

Not applicable.

**Item 2. Properties**

Information about our cruise ships may be found under "Item 1. Business—Our Fleet" and "Item. 7. Management's Discussion and Analysis of Financial Condition and Results of Operations—Liquidity and Capital Resources."

NCLH's principal executive offices are located in Miami, Florida where we lease approximately 335,900 square feet of facilities. We also have a lease of approximately 77,500 square feet for Prestige's former executive offices in Miami, Florida which we have subleased to a third party. We lease approximately (i) 31,200 square feet of office space over 2 locations in Sunrise, Florida for sales; (ii) 19,200 square feet of office space in Southampton, England for sales, marketing, operations, and other administrative activity in the U.K. and Ireland; (iii) 12,200 square feet of office space in Wiesbaden, Germany for sales and marketing in Europe; (iv) 28,000 square feet of office space in Phoenix, Arizona for a call center; (v) 17,600 square feet in Omaha, Nebraska for a call center; and (vi) 46,000 square feet of warehouse space in Tampa, Florida for entertainment theatrical production.

Additionally, we lease a number of international offices throughout Europe, Asia, South America and Australia to administer our brand operations globally. Norwegian owns a private island in the Bahamas, Great Stirrup Cay, which we utilize as a port-of-call on some of our itineraries. We operate a cruise destination in Belize, Harvest Caye.

We believe that our facilities are adequate for our current needs, and that we are capable of obtaining additional facilities as necessary.



### **Item 3. Legal Proceedings**

On September 21, 2018, a purported class-action lawsuit was filed by Marta and Jerry Phillips and others against NCL Corporation Ltd. in the United States District Court for the Southern District of Florida relating to the marketing and sales of our Booksafe Travel Protection Plan. The plaintiffs purport to represent an alleged class of passengers who purchased Booksafe Travel Protection Plans. The complaint alleges that the Company concealed that it received proceeds on the sale of the travel insurance portion of the plan. The complaint seeks an unspecified amount of damages, fees and costs. We believe we have meritorious defenses to the claim and that any liability which may arise as a result of this action will not have a material impact on our consolidated financial statements.

In the normal course of our business, various claims and lawsuits have been filed or are pending against us. Most of these claims and lawsuits are covered by insurance and, accordingly, the maximum amount of our liability is typically limited to our deductible amount.

Nonetheless, the ultimate outcome of these claims and lawsuits that are not covered by insurance cannot be determined at this time. We have evaluated our overall exposure with respect to all of our threatened and pending litigation and, to the extent required, we have accrued amounts for all estimable probable losses associated with our deemed exposure. We are currently unable to estimate any other potential contingent losses beyond those accrued, as discovery is not complete nor is adequate information available to estimate such range of loss or potential recovery. However, based on our current knowledge, we do not believe that the aggregate amount or range of reasonably possible losses with respect to these matters will be material to our consolidated results of operations, financial condition or cash flows. We intend to vigorously defend our legal position on all claims and, to the extent necessary, seek recovery.

### **Item 4. Mine Safety Disclosures**

None.

## PART II

### Item 5. Market for Registrant’s Common Equity, Related Stockholder Matters and Issuer Purchases of Equity Securities

#### Market Information

Since December 19, 2017, NCLH’s ordinary shares have been listed on the NYSE under the symbol “NCLH.” Prior to December 19, 2017, NCLH’s ordinary shares were listed on the Nasdaq Stock Market LLC (Nasdaq Global Select Market) under the symbol “NCLH.”

#### Holders

As of February 15, 2019, there were 245 record holders of NCLH’s ordinary shares. Since certain of NCLH’s ordinary shares are held by brokers and other institutions on behalf of shareholders, the foregoing number is not representative of the number of beneficial owners.

#### Dividends

NCLH does not currently pay dividends to its shareholders. Any determination to pay dividends in the future will be at the discretion of our Board of Directors and will depend upon our results of operations, financial condition, restrictions imposed by applicable law and our financing agreements and other factors that our Board of Directors deems relevant.

#### Purchases of Equity Securities by the Issuer

On April 17, 2018, the Board of Directors of NCLH approved a three-year share repurchase program under which NCLH may purchase up to \$1.0 billion of its ordinary shares (the “Repurchase Program”). Pursuant to the Repurchase Program, NCLH may repurchase its ordinary shares from time to time, in amounts, at prices and at such times as it deems appropriate, subject to market conditions and other considerations. Repurchases under the Repurchase Program may take place in the open market or in privately negotiated transactions, including structured and derivative transactions such as accelerated share repurchase transactions and may be made under a Rule 10b5-1 plan.

Share repurchase activity during the three months ended December 31, 2018 was as follows:

<b>Period</b>	<b>Total Number of Shares Purchased as Part of a Publicly Announced Program (in thousands)</b>	<b>Average Price Paid per Share</b>	<b>Approximate Dollar Value of Shares that May Yet be Purchased Under the Program (in thousands)</b>
October 1, 2018 – October 31, 2018	—	\$ —	\$ 800,000
November 1, 2018 – November 30, 2018	2,354	\$ 49.40	\$ 683,694
December 1, 2018 – December 31, 2018	1,683	\$ 50.50	\$ 598,694
Total for the three months ended December 31, 2018	<u>4,037</u>	\$ 49.86	\$ 598,694

#### Stock Performance Graph

*This performance graph shall not be deemed “soliciting material” or to be “filed” with the SEC for purposes of Section 18 of the Securities Exchange Act of 1934, as amended (the “Exchange Act”), or otherwise subject to the liabilities under that Section, and shall not be deemed to be incorporated by reference into any filing of NCLH under the Securities Act of 1933, as amended, or the Exchange Act.*

The following graph shows a comparison of the cumulative total return for our ordinary shares, the Standard & Poor’s 500 Composite Stock Index and the Dow Jones United States Travel and Leisure index. The Stock Performance Graph assumes that \$100 was invested at the closing price of our ordinary shares on the Nasdaq and in each index on the last trading day of fiscal 2013. Past performance is not necessarily an indicator of future results. The stock prices used were as of the close of business on the respective dates.

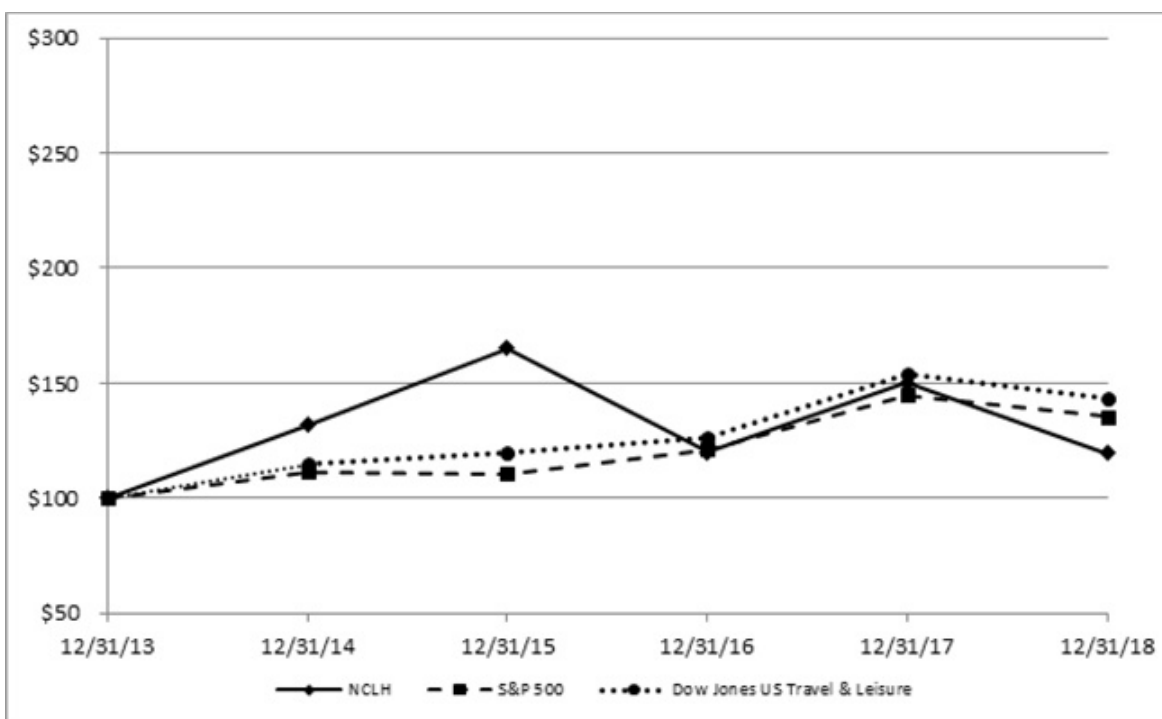

#### Item 6. Selected Financial Data

The following selected financial data should be read in conjunction with the consolidated financial statements and notes thereto and “Management’s Discussion and Analysis of Financial Condition and Results of Operations” appearing elsewhere in this annual report.

The consolidated financial statements as of and for the year ended December 31, 2014 include the financial results of Prestige commencing on November 19, 2014, the date the Acquisition of Prestige was consummated.

(in thousands, except share data, per share data and operating data)	As of or for the Year Ended December 31,				
	2018	2017	2016	2015	2014
<b>Statement of operations data:</b>					
Total revenue	\$ 6,055,126	\$ 5,396,175	\$ 4,874,340	\$ 4,345,048	\$ 3,125,881
Operating income	\$ 1,219,061	\$ 1,048,819	\$ 925,464	\$ 702,486	\$ 502,941
Net income	\$ 954,843	\$ 759,872	\$ 633,085	\$ 427,137	\$ 342,601
Net income attributable to non-controlling interest	\$ —	\$ —	\$ —	\$ —	\$ 4,249
Net income attributable to Norwegian Cruise Line Holdings Ltd.	\$ 954,843	\$ 759,872	\$ 633,085	\$ 427,137	\$ 338,352
<b>EPS:</b>					
Basic	\$ 4.28	\$ 3.33	\$ 2.79	\$ 1.89	\$ 1.64
Diluted	\$ 4.25	\$ 3.31	\$ 2.78	\$ 1.86	\$ 1.62
<b>Weighted-average shares outstanding:</b>					
Basic	223,001,739	228,040,825	227,121,875	226,591,437	206,524,968
Diluted	224,419,205	229,418,326	227,850,286	230,040,132	212,017,784
<b>Balance sheet data:</b>					
Total assets	\$ 15,205,970	\$ 14,094,869	\$ 12,973,911	\$ 12,264,757	\$ 11,468,996
Property and equipment, net	\$ 12,119,253	\$ 11,040,488	\$ 10,117,689	\$ 9,458,805	\$ 8,623,773
Long-term debt, including current portion	\$ 6,492,091	\$ 6,307,765	\$ 6,398,687	\$ 6,397,537	\$ 6,080,023
Total shareholders’ equity	\$ 5,963,001	\$ 5,749,766	\$ 4,537,726	\$ 3,780,880	\$ 3,518,813
<b>Operating data:</b>					
Passengers carried	2,795,101	2,519,324	2,337,311	2,164,404	1,933,044
Passenger Cruise Days	20,276,568	18,523,030	17,588,707	16,027,743	13,634,200
Capacity Days	18,841,678	17,363,422	16,376,063	14,700,990	12,512,459
Occupancy Percentage	107.6%	106.7%	107.4%	109.0%	109.0%

## **Item 7. Management’s Discussion and Analysis of Financial Condition and Results of Operations**

### **Financial Presentation**

*The following discussion and analysis contains forward-looking statements within the meaning of the federal securities laws, and should be read in conjunction with the disclosures we make concerning risks and other factors that may affect our business and operating results. You should read this information in conjunction with the consolidated financial statements and the notes thereto included in this annual report. See also “Cautionary Statement Concerning Forward-Looking Statements” immediately prior to Part I, Item 1 in this annual report.*

We categorize revenue from our cruise and cruise-related activities as either “passenger ticket” revenue or “onboard and other” revenue. Passenger ticket revenue and onboard and other revenue vary according to product offering, the size of the ship in operation, the length of cruises operated and the markets in which the ship operates. Our revenue is seasonal based on demand for cruises, which has historically been strongest during the Northern Hemisphere’s summer months. Passenger ticket revenue primarily consists of revenue for accommodations, meals in certain restaurants on the ship, certain onboard entertainment, and includes revenue for service charges and air and land transportation to and from the ship to the extent guests purchase these items from us. Onboard and other revenue primarily consists of revenue from gaming, beverage sales, shore excursions, specialty dining, retail sales, spa services and photo services. Our onboard revenue is derived from onboard activities we perform directly or that are performed by independent concessionaires, from which we receive a share of their revenue.

Our cruise operating expense is classified as follows:

- Commissions, transportation and other primarily consists of direct costs associated with passenger ticket revenue. These costs include travel agent commissions, air and land transportation expenses, related credit card fees, certain port expenses and the costs associated with shore excursions and hotel accommodations included as part of the overall cruise purchase price.
- Onboard and other primarily consists of direct costs incurred in connection with onboard and other revenue, including casino, beverage sales and shore excursions.
- Payroll and related consists of the cost of wages and benefits for shipboard employees and costs of certain inventory items, including food, for a third party that provides crew and other hotel services for certain ships.
- Fuel includes fuel costs, the impact of certain fuel hedges and fuel delivery costs.
- Food consists of food costs for passengers and crew on certain ships.
- Other consists of repairs and maintenance (including Dry-dock costs), ship insurance and other ship expenses.

### **Critical Accounting Policies**

Our consolidated financial statements have been prepared in accordance with U.S. GAAP. The preparation of these consolidated financial statements requires us to make estimates, judgments and assumptions that affect the reported amounts of assets and liabilities and disclosure of contingent assets and liabilities at the date of our consolidated financial statements and the reported amounts of revenue and expenses during the periods presented. We rely on historical experience and on various other assumptions that we believe to be reasonable under the circumstances to make these estimates and judgments. Actual results could differ materially from these estimates. We believe that the following critical accounting policies reflect the significant estimates and assumptions used in the preparation of our consolidated financial statements. These critical accounting policies, which are presented in detail in our notes to our audited consolidated financial statements, relate to ship accounting, asset impairment and contingencies.

#### ***Ship Accounting***

Ships represent our most significant assets, and we record them at cost less accumulated depreciation. Depreciation of ships is computed on a straight-line basis over the estimated service lives of primarily 30 years after a 15% reduction for the estimated residual value of the ship. Improvement costs that we believe add value to our ships are capitalized to the ship and depreciated over the shorter of the improvements’ estimated useful lives or the remaining useful life of the ship. Repairs and maintenance activities are charged to expense as incurred. We account for Dry-dock costs under the direct expense method which requires us to expense all Dry-dock costs as incurred.



We determine the useful life of our ships based primarily on our estimates of the average useful life of the ships' major component systems, such as cabins, main diesels, main electric, superstructure and hull. In addition, we consider the impact of anticipated changes in the vacation market and technological conditions and historical useful lives of similarly-built ships. Given the large and complex nature of our ships, our accounting estimates related to ships and determinations of ship improvement costs to be capitalized require considerable judgment and are inherently uncertain. Should certain factors or circumstances cause us to revise our estimate of ship service lives or projected residual values, depreciation expense could be materially lower or higher. If circumstances cause us to change our assumptions in making determinations as to whether ship improvements should be capitalized, the amounts we expense each year as repairs and maintenance costs could increase, partially offset by a decrease in depreciation expense. If we reduced our estimated average 30-year ship service life by one year, depreciation expense for the year ended December 31, 2018 would have increased by \$13.3 million. In addition, if our ships were estimated to have no residual value, depreciation expense for the same period would have increased by \$65.9 million. We believe our estimates for ship accounting are reasonable and our methods are consistently applied. We believe that depreciation expense is based on a rational and systematic method to allocate our ships' costs to the periods that benefit from the ships' usage.

### ***Asset Impairment***

We review our long-lived assets, principally ships, for impairment whenever events or changes in circumstances indicate that the carrying amount of an asset may not be recoverable. Assets are grouped and evaluated at the lowest level for which there are identifiable cash flows that are largely independent of the cash flows of other groups of assets. We consider historical performance and future estimated results in our evaluation of potential impairment and then compare the carrying amount of the asset to the estimated future cash flows expected to result from the use of the asset. If the carrying amount of the asset exceeds the estimated expected undiscounted future cash flows, we measure the amount of the impairment by comparing the carrying amount of the asset to its fair value. We estimate fair value based on the best information available utilizing estimates, judgments and projections as necessary. Our estimate of fair value is generally measured by discounting expected future cash flows at discount rates commensurate with the associated risk.

We evaluate goodwill for impairment annually or more frequently when an event occurs or circumstances change that indicates the carrying value of a reporting unit may not be recoverable. For our evaluation of goodwill we use the Step 0 Test which allows us to first assess qualitative factors to determine whether it is more likely than not (i.e., more than 50%) that the fair value of a reporting unit is less than its carrying value. In order to make this evaluation, we consider whether any of the following factors or conditions exist:

- Changes in general macroeconomic conditions such as a deterioration in general economic conditions; limitations on accessing capital; fluctuations in foreign exchange rates; or other developments in equity and credit markets;
- Changes in industry and market conditions such as a deterioration in the environment in which an entity operates; an increased competitive environment; a decline in market-dependent multiples or metrics (in both absolute terms and relative to peers); a change in the market for an entity's products or services; or a regulatory or political development;
- Changes in cost factors that have a negative effect on earnings and cash flows;
- Decline in overall financial performance (for both actual and expected performance);
- Entity and reporting unit specific negative events such as changes in management, key personnel, strategy, or customers; litigation; or a change in the composition or carrying amount of net assets; and
- Decline in share price (in both absolute terms and relative to peers).

We believe our estimates and judgments with respect to our long-lived assets, principally ships, goodwill, tradenames and other indefinite-lived intangible assets are reasonable. Nonetheless, if there was a material change in assumptions used in the determination of such fair values or if there is a material change in the conditions or circumstances that influence such assets, we could be required to record an impairment charge. If a material change occurred, we may conduct a quantitative assessment comparing the fair value of each reporting unit to its carrying value, including goodwill. This is called the Step I Test which consists of a combined approach using the expected future cash flows and market multiples to determine the fair value of the reporting units.

For our annual impairment evaluation, we performed a Step 0 Test for the Norwegian, Regent Seven Seas and Oceania Cruises reporting units. As of December 31, 2018, there was \$523.0 million, \$462.1 million and \$403.8 million of goodwill for the Oceania Cruises, Regent Seven Seas and Norwegian reporting units, respectively. As of December 31, 2018, our annual review consisting of the Step 0 Test supports the carrying value of these assets.

## Contingencies

Periodically, we assess potential liabilities related to any lawsuits or claims brought against us or any asserted claims, including tax, legal and/or environmental matters. Although it is typically very difficult to determine the timing and ultimate outcome of such actions, we use our best judgment to determine if it is probable that we will incur an expense related to the settlement or final adjudication of such matters and whether a reasonable estimation of such probable loss, if any, can be made. In assessing probable losses, we take into consideration estimates of the amount of insurance recoveries, if any. In accordance with the guidance on accounting for contingencies, we accrue a liability when we believe a loss is probable and the amount of loss can be reasonably estimated. Although we believe that our estimates and judgments are reasonable, due to the inherent uncertainties related to the eventual outcome of litigation and potential insurance recoveries, it is possible that certain matters may be resolved for amounts materially different from any estimated provisions or previous disclosures.

## Non-GAAP Financial Measures

We use certain non-GAAP financial measures, such as Net Revenue, Adjusted Net Revenue, Net Yield, Adjusted Net Yield, Net Cruise Cost, Adjusted Net Cruise Cost Excluding Fuel, Adjusted EBITDA, Adjusted Net Income and Adjusted EPS, to enable us to analyze our performance. See “Terms Used in this Annual Report” for the definitions of these and other non-GAAP financial measures. We utilize Net Revenue and Net Yield to manage our business on a day-to-day basis and believe that they are the most relevant measures of our revenue performance because they reflect the revenue earned by us net of significant variable costs. In measuring our ability to control costs in a manner that positively impacts net income, we believe changes in Net Cruise Cost and Adjusted Net Cruise Cost Excluding Fuel to be the most relevant indicators of our performance.

As our business includes the sourcing of passengers and deployment of vessels outside of the U.S., a portion of our revenue and expenses are denominated in foreign currencies, particularly British pound, Canadian dollar, euro and Australian dollar which are subject to fluctuations in currency exchange rates versus our reporting currency, the U.S. dollar. In order to monitor results excluding these fluctuations, we calculate certain non-GAAP measures on a Constant Currency basis, whereby current period revenue and expenses denominated in foreign currencies are converted to U.S. dollars using currency exchange rates of the comparable period. We believe that presenting these non-GAAP measures on both a reported and Constant Currency basis is useful in providing a more comprehensive view of trends in our business.

We believe that Adjusted EBITDA is appropriate as a supplemental financial measure as it is used by management to assess operating performance. We also believe that Adjusted EBITDA is a useful measure in determining our performance as it reflects certain operating drivers of our business, such as sales growth, operating costs, marketing, general and administrative expense and other operating income and expense. Adjusted EBITDA is not a defined term under GAAP nor is it intended to be a measure of liquidity or cash flows from operations or a measure comparable to net income, as it does not take into account certain requirements such as capital expenditures and related depreciation, principal and interest payments and tax payments and it includes other supplemental adjustments.

In addition, Adjusted Net Revenue and Adjusted Net Yield, which exclude certain business combination accounting entries, are non-GAAP financial measures that we believe are useful as supplemental measures in evaluating the performance of our operating business and provide greater transparency into our results of operations. Adjusted Net Income and Adjusted EPS are non-GAAP financial measures that exclude certain amounts and are used to supplement GAAP net income and EPS. We use Adjusted Net Income and Adjusted EPS as key performance measures of our earnings performance. We believe that both management and investors benefit from referring to these non-GAAP financial measures in assessing our performance and when planning, forecasting and analyzing future periods. These non-GAAP financial measures also facilitate management’s internal comparison to our historical performance. In addition, management uses Adjusted EPS as a performance measure for our incentive compensation. The amounts excluded in the presentation of these non-GAAP financial measures may vary from period to period; accordingly, our presentation of Adjusted Net Revenue, Adjusted Net Yield, Adjusted Net Income and Adjusted EPS may not be indicative of future adjustments or results. For example, for the year ended December 31, 2017, we incurred an impairment of \$2.9 million related to assets held for sale. A similar impairment was not incurred in the years ended December 31, 2018 or December 31, 2016. We included this as an adjustment in the reconciliation of Adjusted Net Income since this impairment amount was not representative of our day-to-day operations and we have included similar non-representative adjustments in prior periods.

You are encouraged to evaluate each adjustment used in calculating our non-GAAP financial measures and the reasons we consider our non-GAAP financial measures appropriate for supplemental analysis. In evaluating our non-GAAP financial measures, you should be aware that in the future we may incur expenses similar to the adjustments in our presentation. Our non-GAAP financial measures have limitations as analytical tools, and you should not consider these measures in isolation or as a substitute for analysis of our results as reported under GAAP. Our presentation of our non-GAAP financial measures should not be construed as an inference that our future results will be unaffected by unusual or non-recurring items. Our non-GAAP financial measures may not be comparable to other companies. Please see a historical reconciliation of these measures to the most comparable GAAP measure presented in our consolidated financial statements below in the “Results of Operations” section.

### **Summary of Significant 2018 Events**

In March 2018, we repurchased approximately \$263.5 million of NCLH’s outstanding ordinary shares under our previously authorized three-year, \$500.0 million share repurchase program, exhausting the remaining authorization under the program. In April 2018, the Board of Directors of NCLH approved a new three-year share repurchase program under which NCLH may purchase up to \$1.0 billion of its ordinary shares. We repurchased approximately \$401.3 million of NCLH’s ordinary shares under the Repurchase Program.

In April 2018, Norwegian Bliss was delivered.

In April 2018, we redeemed \$135.0 million principal amount of the \$700.0 million aggregate principal amount of outstanding 4.75% Senior Notes due 2021.

As of December 31, 2018, the Sponsors no longer own any NCLH ordinary shares.

### **Executive Overview**

Total revenue increased 12.2% to \$6.1 billion for the year ended December 31, 2018 compared to \$5.4 billion for the year ended December 31, 2017. Gross Yield increased 3.4%. Net Revenue for the year ended December 31, 2018 increased 12.6% to \$4.7 billion from \$4.2 billion in the same period in 2017 with an improvement in Net Yield of 3.7% and an increase in Capacity Days of 8.5%.

For the year ended December 31, 2018, we had net income and diluted EPS of \$954.8 million and \$4.25, respectively. For the year ended December 31, 2017, we had net income and diluted EPS of \$759.9 million and \$3.31, respectively. Operating income increased 16.2% to \$1.2 billion for the year ended December 31, 2018 from \$1.0 billion for the year ended December 31, 2017.

We had Adjusted Net Income and Adjusted EPS of \$1.1 billion and \$4.92, respectively, for the year ended December 31, 2018, including \$150.1 million of adjustments primarily consisting of expenses related to non-cash share-based compensation, amortization of intangible assets, losses on the extinguishment of debt and certain other adjustments, compared to Adjusted Net Income and Adjusted EPS of \$907.7 million and \$3.96, respectively, for the year ended December 31, 2017. A 14.5% improvement in Adjusted EBITDA was achieved for the same period, primarily due to the increase in net income and EBITDA. We refer you to our “Results of Operations” below for a calculation of Net Revenue, Net Yield, Adjusted Net Income, Adjusted EPS and Adjusted EBITDA.

## Results of Operations

We reported total revenue, total cruise operating expense, operating income and net income as follows (in thousands, except per share data):

	Year Ended December 31,		
	2018	2017	2016
Total revenue	\$ 6,055,126	\$ 5,396,175	\$ 4,874,340
Total cruise operating expense	\$ 3,377,076	\$ 3,063,644	\$ 2,850,225
Operating income	\$ 1,219,061	\$ 1,048,819	\$ 925,464
Net income	\$ 954,843	\$ 759,872	\$ 633,085
EPS:			
Basic	\$ 4.28	\$ 3.33	\$ 2.79
Diluted	\$ 4.25	\$ 3.31	\$ 2.78

The following table sets forth operating data as a percentage of total revenue:

	Year Ended December 31,		
	2018	2017	2016
<b>Revenue</b>			
Passenger ticket	70.4%	69.5%	69.5%
Onboard and other	29.6%	30.5%	30.5%
Total revenue	100.0%	100.0%	100.0%
<b>Cruise operating expense</b>			
Commissions, transportation and other	16.5%	16.6%	16.7%
Onboard and other	5.8%	5.9%	6.1%
Payroll and related	14.6%	14.9%	15.3%
Fuel	6.5%	6.7%	6.9%
Food	3.5%	3.7%	4.1%
Other	8.9%	9.0%	9.4%
Total cruise operating expense	55.8%	56.8%	58.5%
<b>Other operating expense</b>			
Marketing, general and administrative	14.8%	14.3%	13.7%
Depreciation and amortization	9.3%	9.5%	8.9%
Total other operating expense	24.1%	23.8%	22.6%
Operating income	20.1%	19.4%	18.9%
<b>Non-operating income (expense)</b>			
Interest expense, net	(4.4)%	(4.9)%	(5.7)%
Other income (expense), net	0.3%	(0.2)%	(0.1)%
Total non-operating income (expense)	(4.1)%	(5.1)%	(5.8)%
<b>Net income before income taxes</b>	16.0%	14.3%	13.1%
<b>Income tax expense</b>	(0.2)%	(0.2)%	(0.1)%
<b>Net income</b>	15.8%	14.1%	13.0%



The following table sets forth selected statistical information:

	Year Ended December 31,		
	2018	2017	2016
Passengers carried	2,795,101	2,519,324	2,337,311
Passenger Cruise Days	20,276,568	18,523,030	17,588,707
Capacity Days	18,841,678	17,363,422	16,376,063
Occupancy Percentage	107.6%	106.7%	107.4%

Net Revenue, Adjusted Net Revenue, Gross Yield, Net Yield and Adjusted Net Yield were calculated as follows (in thousands, except Capacity Days and Yield data):

	Year Ended December 31,				
	2018	2018 Constant Currency	2017	2017 Constant Currency	2016
Passenger ticket revenue	\$ 4,259,815	\$ 4,244,494	\$ 3,750,030	\$ 3,760,886	\$ 3,388,954
Onboard and other revenue	1,795,311	1,795,311	1,646,145	1,646,145	1,485,386
Total revenue	6,055,126	6,039,805	5,396,175	5,407,031	4,874,340
Less:					
Commissions, transportation and other expense	998,948	995,097	894,406	896,985	813,559
Onboard and other expense	348,656	348,656	319,293	319,293	298,886
Net Revenue	4,707,522	4,696,052	4,182,476	4,190,753	3,761,895
<b>Non-GAAP Adjustment:</b>					
Deferred revenue (1)	—	—	—	—	1,057
Adjusted Net Revenue	\$ 4,707,522	\$ 4,696,052	\$ 4,182,476	\$ 4,190,753	\$ 3,762,952
Capacity Days	18,841,678	18,841,678	17,363,422	17,363,422	16,376,063
Gross Yield	\$ 321.37	\$ 320.56	\$ 310.78	\$ 311.40	\$ 297.65
Net Yield	\$ 249.85	\$ 249.24	\$ 240.88	\$ 241.36	\$ 229.72
Adjusted Net Yield	\$ 249.85	\$ 249.24	\$ 240.88	\$ 241.36	\$ 229.78

(1) Reflects deferred revenue fair value adjustments related to the Acquisition of Prestige that were made pursuant to business combination accounting rules.

Gross Cruise Cost, Net Cruise Cost, Net Cruise Cost Excluding Fuel and Adjusted Net Cruise Cost Excluding Fuel were calculated as follows (in thousands, except Capacity Days and per Capacity Day data):

	Year Ended December 31,				
	2018	2018 Constant Currency	2017	2017 Constant Currency	2016
Total cruise operating expense	\$ 3,377,076	\$ 3,365,030	\$ 3,063,644	\$ 3,064,892	\$ 2,850,225
Marketing, general and administrative expense	897,929	897,438	773,755	773,028	666,156
Gross Cruise Cost	4,275,005	4,262,468	3,837,399	3,837,920	3,516,381
Less:					
Commissions, transportation and other expense	998,948	995,097	894,406	896,985	813,559
Onboard and other expense	348,656	348,656	319,293	319,293	298,886
Net Cruise Cost	2,927,401	2,918,715	2,623,700	2,621,642	2,403,936
Less: Fuel expense	392,685	392,685	361,032	361,032	335,174
Net Cruise Cost Excluding Fuel	2,534,716	2,526,030	2,262,668	2,260,610	2,068,762
<b>Less Non-GAAP Adjustments:</b>					
Non-cash deferred compensation expenses (1)	2,167	2,167	3,292	3,292	3,167
Non-cash share-based compensation expenses (2)	115,983	115,983	87,039	87,039	66,414
Secondary Equity Offering expenses (3)	883	883	949	949	—
Severance payments and other fees (4)	—	—	2,912	2,912	8,223
Acquisition of Prestige expenses (5)	—	—	500	500	6,395
Contract renegotiation and termination expenses (6)	—	—	—	—	1,000
Other (7)	(1,412)	(1,412)	3,886	3,886	217
Adjusted Net Cruise Cost Excluding Fuel	\$ 2,417,095	\$ 2,408,409	\$ 2,164,090	\$ 2,162,032	\$ 1,983,346
Capacity Days	18,841,678	18,841,678	17,363,422	17,363,422	16,376,063
Gross Cruise Cost per Capacity Day	\$ 226.89	\$ 226.23	\$ 221.00	\$ 221.03	\$ 214.73
Net Cruise Cost per Capacity Day	\$ 155.37	\$ 154.91	\$ 151.11	\$ 150.99	\$ 146.80
Net Cruise Cost Excluding Fuel per Capacity Day	\$ 134.53	\$ 134.07	\$ 130.31	\$ 130.19	\$ 126.33
Adjusted Net Cruise Cost Excluding Fuel per Capacity Day	\$ 128.28	\$ 127.82	\$ 124.63	\$ 124.52	\$ 121.11

(1) Non-cash deferred compensation expenses related to the crew pension plan and other crew expenses, which are included in payroll and related expense.

- (2) Non-cash share-based compensation expense related to equity awards, which are included in marketing, general and administrative expense and payroll and related expense.
- (3) Secondary Equity Offering expenses are included in marketing, general and administrative expense.
- (4) Severance payments and other fees related to restructuring costs and other severance arrangements are included in marketing, general and administrative expense.
- (5) Acquisition of Prestige expenses are included in marketing, general and administrative expense.
- (6) Contract renegotiation and termination expenses, net related to the Acquisition of Prestige are included in other cruise operating expense and marketing, general and administrative expense.
- (7) Other primarily related to expenses and reimbursements for certain legal costs included in marketing, general and administrative expense.

Adjusted Net Income and Adjusted EPS were calculated as follows (in thousands, except share and per share data):

	<b>Year Ended December 31,</b>		
	<b>2018</b>	<b>2017</b>	<b>2016</b>
Net income	\$ 954,843	\$ 759,872	\$ 633,085
<b>Non-GAAP Adjustments:</b>			
Non-cash deferred compensation expenses (1)	3,453	3,292	3,167
Non-cash share-based compensation expenses (2)	115,983	87,039	66,414
Secondary Equity Offering expenses (3)	883	949	—
Severance payments and other fees (4)	—	2,912	8,223
Acquisition of Prestige expenses (5)	—	500	6,395
Deferred revenue (6)	—	—	1,057
Amortization of intangible assets (7)	24,890	30,273	21,069
Extinguishment of debt (8)	6,346	23,859	27,962
Derivative adjustment (9)	—	—	(1,185)
Contract renegotiation and termination expenses (10)	—	—	2,502
Deferred financing fees and other (11)	—	—	11,156
Impairment on assets held for sale (12)	—	2,935	—
Tax benefit (13)	—	(7,802)	(3,594)
Other (14)	(1,412)	3,886	—
Adjusted Net Income	<u>\$ 1,104,986</u>	<u>\$ 907,715</u>	<u>\$ 776,251</u>
Diluted weighted-average shares outstanding-Net income and Adjusted Net Income	<u>224,419,205</u>	<u>229,418,326</u>	<u>227,850,286</u>
Diluted EPS	<u>\$ 4.25</u>	<u>\$ 3.31</u>	<u>\$ 2.78</u>
Adjusted EPS	<u>\$ 4.92</u>	<u>\$ 3.96</u>	<u>\$ 3.41</u>

- (1) Non-cash deferred compensation expenses related to the crew pension plan and other crew expenses are included in payroll and related expense and other income (expense), net.
- (2) Non-cash share-based compensation expenses related to equity awards are included in marketing, general and administrative expense and payroll and related expense.
- (3) Secondary Equity Offering expenses are included in marketing, general and administrative expense.
- (4) Severance payments and other fees related to restructuring costs and other severance arrangements are included in marketing, general and administrative expense.
- (5) Acquisition of Prestige expenses are included in marketing, general and administrative expense.
- (6) Deferred revenue fair value adjustments related to the Acquisition of Prestige that were made pursuant to business combination accounting rules are primarily included in passenger ticket revenue.
- (7) Amortization of intangible assets related to the Acquisition of Prestige are included in depreciation and amortization expense.
- (8) Losses on extinguishments of debt are included in interest expense, net, and legal expenses related to the extinguishments are included in marketing, general and administrative expense.
- (9) Losses and net gains for the fair value adjustment of a foreign exchange collar, which did not receive hedge accounting treatment and losses due to the dedesignation of certain fuel swaps, are included in other income (expense), net.
- (10) Contract renegotiation and termination expenses, net related to the Acquisition of Prestige are included in other cruise operating expense, marketing, general and administrative expense and depreciation and amortization expense.
- (11) Expenses related to the write-off of deferred financing fees and other fees related to the refinancing of certain credit facilities, including a tax benefit adjustment are included in interest expense, net.
- (12) Impairment charge related to Hawaii land-based operations, which is included in depreciation and amortization expense.
- (13) Tax benefits primarily due to reversal of tax contingency reserves in 2017 and reversal of a valuation allowance in 2016.
- (14) Other primarily related to expense and reimbursements for certain legal costs included in marketing, general and administrative expense.

EBITDA and Adjusted EBITDA were calculated as follows (in thousands):

	<b>Year Ended December 31,</b>		
	<b>2018</b>	<b>2017</b>	<b>2016</b>
Net income	\$ 954,843	\$ 759,872	\$ 633,085
Interest expense, net	270,404	267,804	276,859
Income tax expense	14,467	10,742	7,218
Depreciation and amortization expense	561,060	509,957	432,495
EBITDA	<u>1,800,774</u>	<u>1,548,375</u>	<u>1,349,657</u>
Other (income) expense, net (1)	(20,653)	10,401	8,302
<b>Non-GAAP Adjustments:</b>			
Non-cash deferred compensation expenses (2)	2,167	3,292	3,167
Non-cash share-based compensation expenses (3)	115,983	87,039	66,414
Secondary Equity Offering expenses (4)	883	949	—
Severance payments and other expenses (5)	—	2,912	8,223
Acquisition of Prestige expenses (6)	—	500	6,395
Deferred revenue (7)	—	—	1,057
Contract renegotiation and termination expenses (8)	—	—	1,000
Other (9)	(1,412)	3,886	217
Adjusted EBITDA	<u>\$ 1,897,742</u>	<u>\$ 1,657,354</u>	<u>\$ 1,444,432</u>

- (1) Primarily consists of gains and losses, net for forward currency exchanges.
- (2) Non-cash deferred compensation expenses related to the crew pension plan and other crew expenses are included in payroll and related expense.
- (3) Non-cash share-based compensation expense related to equity awards are included in marketing, general and administrative expense and payroll and related expense.
- (4) Secondary Equity Offering expenses are included in marketing, general and administrative expense.
- (5) Severance payments and other fees related to restructuring costs and other severance arrangements are included in marketing, general and administrative expense.
- (6) Acquisition of Prestige expenses are included in marketing, general and administrative expense.
- (7) Deferred revenue fair value adjustments related to the Acquisition of Prestige that were made pursuant to business combination accounting rules are primarily included in passenger ticket revenue.
- (8) Contract renegotiation and termination expenses, net related to the Acquisition of Prestige are included in other cruise operating expense and marketing, general and administrative expense.
- (9) Other primarily related to expenses and reimbursement for certain legal costs included in marketing, general and administrative expense.

#### **Year Ended December 31, 2018 (“2018”) Compared to Year Ended December 31, 2017 (“2017”)**

##### **Revenue**

Total revenue increased 12.2% to \$6.1 billion in 2018 compared to \$5.4 billion in 2017 primarily due to an increase in Capacity Days and improved pricing. Gross Yield increased 3.4%. Net Revenue increased 12.6% to \$4.7 billion in 2018, from \$4.2 billion in 2017, due to an increase in Capacity Days of 8.5% and an increase in Net Yield of 3.7%. The increase in Capacity Days was primarily due to Norwegian Joy and Norwegian Bliss joining our fleet in the second quarter of 2017 and 2018, respectively. The increase in Gross Yield and Net Yield was primarily due to an increase in passenger ticket revenue and Occupancy Percentage. On a Constant Currency basis, Net Yield increased 3.5%.

##### **Expense**

Total cruise operating expense increased 10.2% in 2018 compared to 2017, primarily due to the increase in Capacity Days. Gross Cruise Cost increased 11.4% in 2018 compared to 2017, due to higher total cruise operating expense and, to a lesser extent, higher marketing, general and administrative expenses. Total other operating expense increased 13.7% in 2018 compared to 2017. Marketing, general and administrative expenses increased primarily due to higher incentive compensation expense and higher advertising expenses. Depreciation and amortization expense increased primarily due to the additions of Norwegian Joy and Norwegian Bliss and ship improvement projects. Net Cruise Cost per Capacity Day increased 2.8% (2.5% on a Constant Currency basis) due to higher marketing, general and administrative expenses, higher commissions and transportation fees, and, to a lesser extent, higher maintenance and repairs, including fuel and Dry-dock expenses. Adjusted Net Cruise Cost Excluding Fuel per Capacity Day increased 2.9% (2.6% on a Constant Currency basis). We refer you to the “Results of Operations” above for a reconciliation of total cruise operating expense to Adjusted Net Cruise Cost Excluding Fuel.

Interest expense, net was \$270.4 million in 2018 compared to \$267.8 million in 2017. The increase in interest expense primarily reflects additional debt incurred in connection with the delivery of Norwegian Joy and Norwegian Bliss in the second quarter of 2017 and 2018, respectively, Project Leonardo financing, and higher interest rates due to an increase in LIBOR. The increase in interest expense was partially offset by the benefit from the October 2017 full redemption of our 4.625% Senior Notes due 2020 and the benefit from the April 2018 partial \$135.0 million redemption of our 4.75% Senior Notes due 2021. 2018 included \$6.3 million of redemption premium and write-off of fees in connection with the partial redemption. 2017 included losses on extinguishment of debt and debt modification costs of \$23.9 million.

Other income (expense), net was income of \$20.7 million in 2018 compared to expense of \$10.4 million in 2017. Other income in 2018 was primarily due to gains on foreign currency exchange. Other expense in 2017 was primarily due to losses on foreign currency exchange.

Income tax expense was \$14.5 million in 2018 compared to \$10.7 million in 2017. The expense in 2017 had benefits of \$7.7 million from the impact on our net deferred tax liabilities of a change in both U.S. and U.K. tax rates due to tax reform and a reversal of prior years' contingency reserves of \$11.6 million.

## **Year Ended December 31, 2017 (“2017”) Compared to Year Ended December 31, 2016 (“2016”)**

### ***Revenue***

Total revenue increased 10.7% to \$5.4 billion in 2017 compared to \$4.9 billion in 2016 primarily due to an increase in Capacity Days and improved pricing. Gross Yield increased 4.4%. Net Revenue in 2017 increased 11.2% to \$4.2 billion from \$3.8 billion in 2016 due to an increase in Capacity Days of 6.0% and an increase in Net Yield of 4.9%. The increase in Capacity Days was primarily due to the delivery of Norwegian Joy in April 2017, the delivery of Seven Seas Explorer in June 2016 and Sirena joining our fleet in April 2016. The increase in Net Yield was primarily due to improved pricing. Adjusted Net Revenue includes a deferred revenue fair value adjustment of \$1.0 million in 2016 related to the Acquisition of Prestige. On a Constant Currency basis, Net Yield and Adjusted Net Yield increased 5.1% and 5.0%, respectively, in 2017 compared to 2016.

### ***Expense***

Total cruise operating expense increased 7.5% in 2017 compared to 2016 primarily due to the increase in Capacity Days as discussed above and an increase in marketing, general and administrative expenses. Gross Cruise Cost increased 9.1% in 2017 compared to 2016 due to an increase in marketing, general and administrative expenses and total cruise operating expense. Total other operating expense increased 16.8% in 2017 compared to 2016 primarily due to an increase in depreciation and amortization expense and marketing, general and administrative expenses. Depreciation and amortization expense increased primarily due to the ship additions and ship improvement projects. The increase in marketing, general and administrative expense was primarily due to pay for performance incentive expenses. On a Capacity Day basis, Net Cruise Cost increased 2.9% on an actual and a Constant Currency basis, due to the increases in expenses discussed above. Adjusted Net Cruise Cost Excluding Fuel per Capacity Day increased 2.9% primarily due to the expenses discussed above (2.8% on a Constant Currency basis). We refer you to the “Results of Operations” above for a reconciliation of total cruise operating expense to Adjusted Net Cruise Cost Excluding Fuel.

Interest expense, net was \$267.8 million in 2017 compared to \$276.9 million in 2016. Interest expense for 2017 reflects higher interest rates due to an increase in LIBOR, as well as an increase in average debt balances outstanding primarily associated with the delivery of new ships and newbuild installments. In connection with the redemption of senior notes and refinancing of certain of our credit facilities, interest expense, net included losses on extinguishment of debt and debt modification costs of \$23.9 million in 2017 and \$39.2 million in 2016.

Other income (expense), net was an expense of \$10.4 million in 2017 compared to an expense of \$8.3 million in 2016. In 2017, the expense was primarily related to losses on foreign currency exchange. In 2016, the expense was primarily related to \$16.1 million of unrealized and realized losses on fuel swap derivative hedge contracts partially offset by \$4.5 million of gains on foreign currency exchange and \$3.9 million of gains on foreign currency exchange derivative hedge contracts.

In 2017, we had an income tax expense of \$10.7 million compared to \$7.2 million in 2016. The expense in 2017 had benefits of \$7.7 million from the impact on our net deferred tax liabilities of a change in both U.S. and U.K. tax rates due to tax reform and a reversal of prior years' contingency reserves of \$11.6 million. The expense in 2016 had a benefit due to the reversal of a valuation allowance of \$3.6 million.



## Liquidity and Capital Resources

### General

As of December 31, 2018, our liquidity was \$908.9 million consisting of \$163.9 million in cash and cash equivalents and \$745.0 million available under our Revolving Loan Facility. Our primary ongoing liquidity requirements are to finance working capital, capital expenditures and debt service.

As of December 31, 2018, we had a working capital deficit of \$2.6 billion. This deficit included \$1.6 billion of advance ticket sales, which represents the total revenue we collect in advance of sailing dates and accordingly are substantially more like deferred revenue balances rather than actual current cash liabilities. Our business model, along with our Revolving Loan Facility, allows us to operate with a working capital deficit and still meet our operating, investing and financing needs.

We evaluate potential sources of additional liquidity, including the capital markets, in the ordinary course of business. We will continue to evaluate opportunities to optimize our capital structure, taking into consideration our current and expected capital requirements, our assessment of prevailing market conditions and expectations regarding future conditions, and the contractual and other restrictions to which we are subject.

Our existing debt agreements restrict, and any of our future debt arrangements may restrict, among other things, the ability of our subsidiaries to make distributions and/or to pay dividends to NCLC and NCLH's ability to pay cash dividends to its shareholders. NCLH is a holding company and depends upon its subsidiaries for their ability to pay distributions to NCLH to finance any dividend or pay any other obligations of NCLH. However, we do not believe that these restrictions have had or are expected to have an impact on our ability to meet any cash obligations.

In January 2019, we (a) reduced the pricing of our existing \$875.0 million Revolving Loan Facility, (b) reduced the pricing and increased the approximately \$1.3 billion principal amount outstanding under the term loan A facility to \$1.6 billion, and (c) extended the maturity dates for our Revolving Loan Facility and our term loan A facility to 2024, subject to certain conditions. We used the proceeds from the increase in our term loan A facility to prepay all of the then outstanding amounts under the term loan B facility.

### Sources and Uses of Cash

***In this section, references to 2018 refer to the year ended December 31, 2018, references to 2017 refer to the year ended December 31, 2017 and references to 2016 refer to the year ended December 31, 2016.***

Net cash provided by operating activities was \$2.1 billion in 2018 compared to \$1.6 billion in 2017 and \$1.3 billion in 2016. The net cash provided by operating activities in 2018 included net income of \$954.8 million, an increase in advance ticket sales of \$262.6 million and timing differences in cash receipts and payments relating to various operating assets and liabilities. Without the adoption of Topic 606, advance ticket sales would have increased by \$250.6 million in 2018. We refer you to Note 3— "Revenue and Expense from Contracts with Customers" in the notes to consolidated financial statements for a discussion of the effects of the adoption of Topic 606. The change in net cash provided by operating activities in 2017 includes net income of \$759.9 million compared to net income of \$633.1 million in 2016, as well as timing differences in cash receipts and payments relating to various operating assets and liabilities, including advance ticket sales of \$154.0 million in 2017 and \$135.0 million in 2016.

Net cash used in investing activities was \$1.5 billion in 2018, primarily related to payments for the delivery of Norwegian Bliss, ships under construction, ship improvement projects, and shoreside projects. Net cash used in investing activities was \$1.4 billion in 2017, primarily related to payments for the delivery of Norwegian Joy, ship improvements, ships under construction and shoreside projects. Net cash used in investing activities was \$1.1 billion in 2016, primarily related to payments for the delivery of Seven Seas Explorer, ship improvements, ships under construction and shoreside projects.

Net cash used in financing activities was \$584.8 million in 2018, reflecting the net repayment of our Revolving Loan Facility, repayments on other loan facilities, the repurchase of NCLH's ordinary shares and deferred financing fees and other, partially offset by the proceeds from borrowings on newbuild loan facilities. Net cash used in financing activities was \$148.5 million in 2017, reflecting the repayment of our 4.625% senior unsecured notes, our net repayment of our Revolving Loan Facility, repayments on other loan facilities and deferred financing fees and other, partially offset by the proceeds from our Breakaway four loan facility. Net cash used in financing activities was \$122.8 million in 2016, reflecting the repayments of our 5.25% senior unsecured notes, net repayments of our then existing revolving loan facility, repayments on other loan facilities, the repurchase of NCLH's ordinary shares and deferred financing fees and other, partially offset by issuance of our \$700.0 million 4.750% senior unsecured notes.

## Future Capital Commitments

Future capital commitments consist of contracted commitments, including ship construction contracts, and future expected capital expenditures necessary for operations as well as our ship refurbishment projects. As of December 31, 2018, anticipated capital expenditures were \$1.6 billion, \$1.2 billion and \$0.7 billion for the years ending December 31, 2019, 2020 and 2021, respectively. We have export credit financing in place for the anticipated expenditures related to ship construction contracts of \$0.6 billion, \$0.5 billion and \$0.2 billion for the years ending December 31, 2019, 2020 and 2021, respectively. These future expected capital expenditures will significantly increase our depreciation and amortization expense as we take delivery of the ships.

Project Leonardo will introduce an additional six ships, each approximately 140,000 Gross Tons with approximately 3,300 Berths, with expected delivery dates from 2022 through 2027, subject to certain conditions. We have a Breakaway Plus Class Ship, Norwegian Encore, with approximately 168,000 Gross Tons with 4,000 Berths, on order for delivery in the fall of 2019. For the Regent brand, we have orders for two Explorer Class Ships, Seven Seas Splendor and an additional ship, to be delivered in 2020 and 2023, respectively. Each of the Explorer Class Ships will be approximately 55,000 Gross Tons and 750 Berths. For the Oceania Cruises brand, we have orders for two Allura Class Ships to be delivered in 2022 and 2025. Each of the Allura Class Ships will be approximately 67,000 Gross Tons and 1,200 Berths.

The combined contract prices of the 11 ships on order for delivery was approximately €7.9 billion, or \$9.1 billion based on the euro/U.S. dollar exchange rate as of December 31, 2018. We have obtained export credit financing which is expected to fund approximately 80% of the contract price of each ship, subject to certain conditions. We do not anticipate any contractual breaches or cancellations to occur. However, if any such events were to occur, it could result in, among other things, the forfeiture of prior deposits or payments made by us and potential claims and impairment losses which may materially impact our business, financial condition and results of operations.

Capitalized interest for the years ended December 31, 2018, 2017 and 2016 was \$30.4 million, \$29.0 million and \$33.7 million, respectively, primarily associated with the construction of our newbuild ships.

## Off-Balance Sheet Transactions

None.

## Contractual Obligations

As of December 31, 2018, our contractual obligations with initial or remaining terms in excess of one year, including interest payments on long-term debt obligations, were as follows (in thousands):

	Total	Less than 1 year	1-3 years	3-5 years	More than 5 years
Long-term debt (1)	\$ 6,609,866	\$ 681,218	\$ 3,232,177	\$ 929,088	\$ 1,767,383
Operating leases (2)	128,550	16,651	31,420	27,853	52,626
Ship construction contracts (3)	5,141,441	912,858	662,687	1,976,223	1,589,673
Port facilities (4)	1,738,036	62,388	151,682	157,330	1,366,636
Interest (5)	974,444	222,427	404,380	165,172	182,465
Other (6)	1,381,518	248,107	433,161	354,454	345,796
Total (7)	\$ 15,973,855	\$ 2,143,649	\$ 4,915,507	\$ 3,610,120	\$ 5,304,579

- (1) Long-term debt includes discount and premiums aggregating \$0.4 million and capital leases. Long-term debt excludes deferred financing fees which are a direct deduction from the carrying value of the related debt liability in the consolidated balance sheets.
- (2) Operating leases are primarily for offices, motor vehicles and office equipment.
- (3) Ship construction contracts are for our newbuild ships based on the euro/U.S. dollar exchange rate as of December 31, 2018. Export credit financing is in place from syndicates of banks. The amount does not include the two Project Leonardo ships, one Explorer Class Ship and two Allura Class Ships which were still subject to financing and certain Italian government approvals as of December 31, 2018. We refer you to Note 17—“Subsequent Events” in the notes to consolidated financial statements for details regarding the financing for certain ships.
- (4) Port facilities are for our usage of certain port facilities.
- (5) Interest includes fixed and variable rates with LIBOR held constant as of December 31, 2018.
- (6) Other includes future commitments for service, maintenance and other Business Enhancement Capital Expenditure contracts.
- (7) Total excludes \$0.5 million of unrecognized tax benefits as of December 31, 2018, because an estimate of the timing of future tax settlements cannot be reasonably determined.

## **Other**

Certain service providers may require collateral in the normal course of our business. The amount of collateral may change based on certain terms and conditions.

As a routine part of our business, depending on market conditions, exchange rates, pricing and our strategy for growth, we regularly consider opportunities to enter into contracts for the building of additional ships. We may also consider the sale of ships, potential acquisitions and strategic alliances. If any of these transactions were to occur, they may be financed through the incurrence of additional permitted indebtedness, through cash flows from operations, or through the issuance of debt, equity or equity-related securities.

## **Funding Sources**

Certain of our debt agreements contain covenants that, among other things, require us to maintain a minimum level of liquidity, as well as limit our net funded debt-to-capital ratio, and maintain certain other ratios and restrict our ability to pay dividends. Substantially all of our ships and other property and equipment are pledged as collateral for certain of our debt. We believe we were in compliance with these covenants as of December 31, 2018.

In addition, our existing debt agreements restrict, and any of our future debt arrangements may restrict, among other things, the ability of our subsidiaries, including NCLC, to make distributions and/or pay dividends to NCLH and NCLH's ability to pay cash dividends to its shareholders. NCLH is a holding company and depends upon its subsidiaries for their ability to pay distributions to it to finance any dividend or pay any other obligations of NCLH. However, we do not believe that these restrictions have had or are expected to have an impact on our ability to meet any cash obligations.

The impact of changes in world economies and especially the global credit markets can create a challenging environment and may reduce future consumer demand for cruises and adversely affect our counterparty credit risks. In the event this environment deteriorates, our business, financial condition and results of operations could be adversely impacted.

We believe our cash on hand, expected future operating cash inflows, additional available borrowings under our Revolving Loan Facility and our ability to issue debt securities or additional equity securities, will be sufficient to fund operations, debt payment requirements, capital expenditures and maintain compliance with covenants under our debt agreements over the next 12-month period. There is no assurance that cash flows from operations and additional financings will be available in the future to fund our future obligations.

## **Item 7A. Quantitative and Qualitative Disclosures about Market Risk**

### **General**

We are exposed to market risk attributable to changes in interest rates, foreign currency exchange rates and fuel prices. We attempt to minimize these risks through a combination of our normal operating and financing activities and through the use of derivatives. The financial impacts of these derivative instruments are primarily offset by corresponding changes in the underlying exposures being hedged. We achieve this by closely matching the notional, term and conditions of the derivatives with the underlying risk being hedged. We do not hold or issue derivatives for trading or other speculative purposes. Derivative positions are monitored using techniques including market valuations and sensitivity analyses.

### **Interest Rate Risk**

As of December 31, 2018, we had interest rate swap agreements to manage our interest expense by hedging the interest rate risks associated with variable rates on our outstanding borrowings. As of December 31, 2018, 72% of our debt was fixed and 28% was variable, which includes the effects of the interest rate swaps. The notional amount of our outstanding debt associated with the interest rate swap agreements was \$1.0 billion as of December 31, 2018. As of December 31, 2017, 54% of our debt was fixed and 46% was variable, which includes the effects of the interest rate swaps. The notional amount of outstanding debt associated with the interest rate swap agreements was \$218.6 million as of December 31, 2017. The change from December 31, 2017 to December 31, 2018 was due to additional interest rate swaps executed and the repayment of variable rate debt.

Based on our December 31, 2018 outstanding variable rate debt balance, a one percentage point increase in annual LIBOR interest rates would increase our annual interest expense by approximately \$18.4 million excluding the effects of capitalization of interest.

### **Foreign Currency Exchange Rate Risk**

As of December 31, 2018, we had foreign currency derivatives to hedge the exposure to volatility in foreign currency exchange rates related to our ship construction contracts denominated in euros. These derivatives hedge the foreign currency exchange rate risk on a portion of the payments on our ship construction contracts. The payments not hedged aggregate €2.2 billion, or \$2.5 billion based on the euro/U.S. dollar exchange rate as of December 31, 2018. As of December 31, 2017, the payments not hedged aggregated €3.3 billion, or \$4.0 billion, based on the euro/U.S. dollar exchange rate as of December 31, 2017. The change from December 31, 2017 to December 31, 2018 was due to the delivery of a ship in April 2018 and additional foreign exchange derivatives executed. We estimate that a 10% change in the euro as of December 31, 2018 would result in a \$0.3 billion change in the U.S. dollar value of the foreign currency denominated remaining payments.

### **Fuel Price Risk**

Our exposure to market risk for changes in fuel prices relates to the forecasted purchases of fuel on our ships. Fuel expense, as a percentage of our total cruise operating expense, was 11.6% for the year ended December 31, 2018 and 11.8% for each of the years ended December 31, 2017 and 2016. We use fuel derivative agreements to mitigate the financial impact of fluctuations in fuel prices and as of December 31, 2018, we had hedged approximately 57%, 53% and 33% of our 2019, 2020 and 2021 projected metric tons of fuel purchases, respectively. As of December 31, 2017, we had hedged approximately 65%, 48% and 26% of our 2018, 2019 and 2020 projected metric tons of fuel purchases, respectively. The change in fuel price risk from December 31, 2017 to December 31, 2018 was due to additional fuel hedges executed.

We estimate that a 10% increase in our weighted-average fuel price would increase our anticipated 2019 fuel expense by \$40.5 million. This increase would be partially offset by an increase in the fair value of our fuel swap agreements of \$20.1 million. Fair value of our derivative contracts is derived using valuation models that utilize the income valuation approach. These valuation models take into account the contract terms such as maturity, as well as other inputs such as fuel types, fuel curves, creditworthiness of the counterparty and the Company, as well as other data points.

### **Item 8. Financial Statements and Supplementary Data**

Our Consolidated Financial Statements and Quarterly Selected Financial Data are included beginning on page F-1 of this report.

### **Item 9. Changes In and Disagreements With Accountants on Accounting and Financial Disclosure**

None.



## **Item 9A. Controls and Procedures**

### **Evaluation of Disclosure Controls and Procedures**

Our management has evaluated, with the participation of our Chief Executive Officer and Chief Financial Officer, the effectiveness of our disclosure controls and procedures, as such term is defined in Exchange Act Rule 13a-15(e), as of December 31, 2018. There are inherent limitations to the effectiveness of any system of disclosure controls and procedures, including the possibility of human error and the circumvention or overriding of the controls and procedures. Accordingly, even effective disclosure controls and procedures can only provide reasonable assurance of achieving their control objectives. Based upon management's evaluation, our Chief Executive Officer and Chief Financial Officer concluded that our disclosure controls and procedures were effective as of December 31, 2018, to provide reasonable assurance that the information required to be disclosed by us in the reports we file or submit under the Exchange Act is recorded, processed, summarized and reported within the time periods specified in the rules and forms of the SEC, and that it is accumulated and communicated to our management, including our Chief Executive Officer and Chief Financial Officer, as appropriate to allow timely decisions regarding required disclosure.

### **Management's Annual Report on Internal Control over Financial Reporting**

Our management is responsible for establishing and maintaining adequate internal control over financial reporting, as such term is defined in Exchange Act Rule 13a-15(f). Under the supervision and with the participation of our management, including our Chief Executive Officer and Chief Financial Officer, we conducted an evaluation of the effectiveness of our internal control over financial reporting based on the 2013 *Internal Control-Integrated Framework* issued by the Committee of Sponsoring Organizations of the Treadway Commission ("COSO Framework"). Based on this evaluation under the COSO Framework, management concluded that our internal control over financial reporting was effective as of December 31, 2018.

The effectiveness of the Company's internal control over financial reporting as of December 31, 2018 has been audited by PricewaterhouseCoopers LLP, an independent registered public accounting firm, as stated in their report, which is included on page F-1.

### **Changes in Internal Control Over Financial Reporting**

There have been no changes in our internal control over financial reporting during the quarter ended December 31, 2018 that have materially affected, or are reasonably likely to materially affect, our internal control over financial reporting.

### **Limitations on the Effectiveness of Controls**

It should be noted that any system of controls, however well designed and operated, can provide only reasonable, and not absolute, assurance that the objectives of the system will be met. In addition, the design of any control system is based in part upon certain assumptions about the likelihood of future events. Because of these and other inherent limitations of control systems, there is only the reasonable assurance that our controls will succeed in achieving their goals under all potential future conditions.

## **Item 9B. Other Information**

None.

## PART III

### **Item 10. Directors, Executive Officers and Corporate Governance**

Except for information concerning executive officers (called for by Item 401(b) of Regulation S-K), which is included in Part I of this Annual Report and except as disclosed below with respect to our Code of Ethical Business Conduct, the information required under Item 10 is incorporated herein by reference to our definitive proxy statement to be filed with the SEC within 120 days after the end of our fiscal year ended December 31, 2018 in connection with our 2019 Annual General Meeting of Shareholders.

#### **Code of Ethical Business Conduct**

We have adopted a Code of Ethical Business Conduct that applies to all of our employees, including our principal executive officer, principal financial officer, principal accounting officer or controller and persons performing similar functions, and our directors. This document is posted on our website at [www.nclhltinvestor.com](http://www.nclhltinvestor.com). We intend to disclose waivers from, and amendments to, our Code of Ethical Business Conduct that apply to our directors and executive officers, including our principal executive officer, principal financial officer, principal accounting officers or controller and persons performing similar functions, by posting such information on our website [www.nclhltinvestor.com](http://www.nclhltinvestor.com) to the extent required by applicable rules of the SEC and the NYSE. None of the websites referenced in this Annual Report or the information contained therein is incorporated herein by reference.

### **Item 11. Executive Compensation**

The information required under Item 11 is incorporated herein by reference to our definitive proxy statement to be filed with the SEC within 120 days after the end of our fiscal year ended December 31, 2018 in connection with our 2019 Annual General Meeting of Shareholders.

### **Item 12. Security Ownership of Certain Beneficial Owners and Management and Related Stockholder Matters**

The information required under Item 12 is incorporated herein by reference to our definitive proxy statement to be filed with the SEC within 120 days after the end of our fiscal year ended December 31, 2018 in connection with our 2019 Annual General Meeting of Shareholders.

### **Item 13. Certain Relationships and Related Transactions, and Director Independence**

The information required under Item 13 is incorporated herein by reference to our definitive proxy statement to be filed with the SEC within 120 days after the end of our fiscal year ended December 31, 2018 in connection with our 2019 Annual General Meeting of Shareholders.

### **Item 14. Principal Accounting Fees and Services**

The information required under Item 14 is incorporated herein by reference to our definitive proxy statement to be filed with the SEC within 120 days after the end of our fiscal year ended December 31, 2018 in connection with our 2019 Annual General Meeting of Shareholders.

## PART IV

### Item 15. Exhibits, Financial Statement Schedules

#### (1) Financial Statements

Our Consolidated Financial Statements have been prepared in accordance with Item 8. Financial Statements and Supplementary Data and are included beginning on page F-1 of this report.

#### (2) Financial Statement Schedules

Schedule II: Valuation and Qualifying Accounts for the three years ended December 31, 2018 are included on page 61.

#### (3) Exhibits

The exhibits listed below are filed or incorporated by reference as part of this annual report on Form 10-K.

### INDEX TO EXHIBITS

<b>Exhibit Number</b>	<b>Description of Exhibit</b>
<a href="#"><u>3.1</u></a>	<a href="#"><u>Memorandum of Association of Norwegian Cruise Line Holdings Ltd. (incorporated herein by reference to Exhibit 3.1 to amendment no. 5 to Norwegian Cruise Line Holdings Ltd.'s registration statement on Form S-1 filed on January 8, 2013 (File No. 333-175579))</u></a>
<a href="#"><u>3.2</u></a>	<a href="#"><u>Amended and Restated Bye-Laws of Norwegian Cruise Line Holdings Ltd., effective as of May 20, 2015 (incorporated herein by reference to Exhibit 3.2 to Norwegian Cruise Line Holdings Ltd.'s Form 8-K filed on May 26, 2015 (File No. 001-35784))</u></a>
<a href="#"><u>4.1</u></a>	<a href="#"><u>Indenture, dated as of December 14, 2016, between NCL Corporation Ltd. and U.S. Bank National Association, as trustee with respect to \$700.0 million aggregate principal amount of 4.750% senior unsecured notes due 2021 (incorporated herein by reference to Exhibit 4.1 to Norwegian Cruise Line Holdings Ltd.'s Form 8-K filed on December 14, 2016 (File No. 001-35784))</u></a>
<a href="#"><u>4.2</u></a>	<a href="#"><u>Form of Certificate of Ordinary Shares (incorporated herein by reference to Exhibit 4.7 to amendment no. 5 to Norwegian Cruise Line Holdings Ltd.'s registration statement on Form S-1 filed on January 8, 2013 (File No. 333-175579))</u></a>
<a href="#"><u>9.1</u></a>	<a href="#"><u>Deed of Trust, dated January 24, 2013, by and between Norwegian Cruise Line Holdings Ltd. and State House Trust Company Limited (incorporated herein by reference to Exhibit 9.1 to Norwegian Cruise Line Holdings Ltd.'s Form 8-K filed on January 30, 2013 (File No. 001-35784))</u></a>
<a href="#"><u>10.1</u></a>	<a href="#"><u>Sixth Supplemental Deed, dated June 1, 2012, to €662.9 million Norwegian Epic Loan, dated as of September 22, 2006, as amended, by and among F3 Two, Ltd., NCL Corporation Ltd. and a syndicate of international banks and related amended and restated Guarantee by NCL Corporation Ltd. (incorporated herein by reference to Exhibit 10.5 to NCL Corporation Ltd.'s report on Form 6-K/A filed on January 8, 2013 (File No. 333-128780))<sup>†</sup></u></a>
<a href="#"><u>10.2</u></a>	<a href="#"><u>Letter, dated November 27, 2015, amending €662.9 million Norwegian Epic Loan, dated as of September 22, 2006, as amended, by and among Norwegian Epic, Ltd. (formerly F3 Two, Ltd.), NCL Corporation Ltd. and a syndicate of international banks and related amended and restated Guarantee by NCL Corporation Ltd. (incorporated herein by reference to Exhibit 10.5 to Norwegian Cruise Line Holdings Ltd.'s Form 10-K filed on February 29, 2016 (File No. 001-35784))</u></a>
<a href="#"><u>10.3</u></a>	<a href="#"><u>Office Lease Agreement, dated as of November 27, 2006, by and between NCL (Bahamas) Ltd. and Hines Reit Airport Corporate Center LLC and related Guarantee by NCL Corporation Ltd., and First Amendment, dated November 27, 2006 (incorporated herein by reference to Exhibit 4.46 to NCL Corporation Ltd.'s annual report on Form 20-F filed on March 6, 2007 (File No. 333-128780))<sup>+</sup></u></a>

- [10.4](#) [Amendment No. 1, dated December 1, 2006, Amendment No. 2, dated March 20, 2007, Amendment No. 3, dated July 31, 2007, and Amendment No. 4, dated December 10, 2007, to Office Lease Agreement, dated December 1, 2006, as amended, by and between Hines Reit Airport Corporate Center LLC and NCL \(Bahamas\) Ltd. \(incorporated herein by reference to Exhibit 4.64 to NCL Corporation Ltd.'s annual report on Form 20-F filed on March 13, 2008 \(File No. 333-128780\)\)+](#)
- [10.5](#) [Amendment No. 5, dated February 2, 2010, to Office Lease Agreement, dated December 1, 2006, as amended, by and between Hines Reit Airport Corporate Center LLC and NCL \(Bahamas\) Ltd. \(incorporated herein by reference to Exhibit 10.45 to amendment no. 2 to NCL Corporation Ltd.'s registration statement on Form S-1 filed on January 31, 2011 \(File No. 333-170141\)\)](#)
- [10.6](#) [Amendment No. 6, dated April 1, 2012, and Amendment No. 7, dated June 19, 2012, to Office Lease Agreement, dated December 1, 2006, as amended, by and between Hines Reit Airport Corporate Center LLC and NCL \(Bahamas\) Ltd. \(incorporated herein by reference to Exhibit 10.6 to NCL Corporation Ltd.'s report on Form 6-K filed on November 2, 2012 \(File No. 333-128780\)\)+](#)
- [10.7](#) [Amendment No. 8, dated January 28, 2015, to Office Lease Agreement, dated December 1, 2006, as amended, by and between SPUS7 Miami ACC, LP and NCL \(Bahamas\) Ltd. \(incorporated herein by reference to Exhibit 10.3 to Norwegian Cruise Line Holdings Ltd.'s Form 10-Q filed on May 8, 2015 \(File No. 001-35784\)\)+](#)
- [10.8](#) [Amendment No. 9, dated June 30, 2015, to Office Lease Agreement, dated December 1, 2006, as amended, by and between SPUS7 Miami ACC, LP and NCL \(Bahamas\) Ltd. \(incorporated herein by reference to Exhibit 10.2 to Norwegian Cruise Line Holdings Ltd.'s Form 10-Q filed on August 7, 2015 \(File No. 001-35784\)\)+](#)
- [10.9](#) [Amendment No. 10, dated March 31, 2016, to Office Lease Agreement, dated December 1, 2006, as amended, by and between SPUS7 Miami ACC, LP and NCL \(Bahamas\) Ltd. \(incorporated herein by reference to Exhibit 10.5 to Norwegian Cruise Line Holdings Ltd.'s Form 10-Q filed on May 10, 2016 \(File No. 001-35784\)\)+](#)
- [10.10](#) [Amendment No. 11, dated February 8, 2017, to Office Lease Agreement, dated December 1, 2006, as amended, by and between SPUS7 Miami ACC, LP and NCL \(Bahamas\) Ltd. \(incorporated herein by reference to Exhibit 10.1 to Norwegian Cruise Line Holdings Ltd.'s Form 10-Q filed on May 10, 2017 \(File No. 001-35784\)\)+](#)
- [10.11](#) [Amendment No. 12, dated August 24, 2017, to Office Lease Agreement, dated December 1, 2006, as amended, by and between SPUS7 Miami ACC, LP and NCL \(Bahamas\) Ltd. \(incorporated herein by reference to Exhibit 10.3 to Norwegian Cruise Line Holdings Ltd.'s Form 10-Q filed on November 9, 2017 \(File No. 001-35784\)\)](#)
- [10.12](#) [Amendment No. 13, dated November 30, 2017, to Office Lease Agreement, dated December 1, 2006, as amended, by and between SPUS7 Miami ACC, LP and NCL \(Bahamas\) Ltd. \(incorporated herein by reference to Exhibit 10.13 to Norwegian Cruise Line Holdings Ltd.'s Form 10-K filed on February 27, 2018 \(File No. 001-35784\)\)+](#)
- [10.13](#) [Amendment No. 14, dated January 16, 2018, to Office Lease Agreement, dated December 1, 2006, as amended, by and between SPUS7 Miami ACC, LP and NCL \(Bahamas\) Ltd. \(incorporated herein by reference to Exhibit 10.14 to Norwegian Cruise Line Holdings Ltd.'s Form 10-K filed on February 27, 2018 \(File No. 001-35784\)\)](#)
- [10.14](#) [Amendment No. 15, dated March 1, 2018, to Office Lease Agreement, dated December 1, 2006, as amended, by and between SPUS7 Miami ACC, LP and NCL \(Bahamas\) Ltd. \(incorporated herein by reference to Exhibit 10.1 to Norwegian Cruise Line Holdings Ltd.'s Form 10-Q filed on May 7, 2018 \(File No. 001-35784\)\)+](#)
- [10.15](#) [Shareholders' Agreement, dated January 24, 2013, by and among Norwegian Cruise Line Holdings Ltd., Genting Hong Kong Limited, Star NCLC Holdings Ltd., AAA Guarantor—Co-Invest VI \(B\), L.P., AIF VI NCL \(AIV\), L.P., AIF VI NCL \(AIV II\), L.P., AIF VI NCL \(AIV III\), L.P., AIF VI NCL \(AIV IV\), L.P., Apollo Overseas Partners \(Delaware\) VI, L.P., Apollo Overseas Partners \(Delaware 892\) VI, L.P., Apollo Overseas Partners VI, L.P., Apollo Overseas Partners \(Germany\) VI, L.P., TPG Viking, L.P., TPG Viking AIV I, L.P., TPG Viking AIV II, L.P., and TPG Viking AIV III, L.P. \(incorporated herein by reference to Exhibit 10.1 to Norwegian Cruise Line Holdings Ltd.'s Form 8-K filed on January 30, 2013 \(File No. 001-35784\)\)](#)
- [10.16](#) [Amendment No. 1 to Amended and Restated Shareholders' Agreement of Norwegian Cruise Line Holdings Ltd., dated as of November 19, 2014, by and among Norwegian Cruise Line Holdings Ltd., Genting Hong Kong Limited, STAR NCLC Holdings Ltd., AAA Guarantor Co-Invest VI \(B\), L.P., AIF VI NCL \(AIV\), L.P., AIF VI NCL \(AIV II\), L.P., AIF VI NCL \(AIV III\), L.P., AIF VI NCL \(AIV IV\), L.P., Apollo Overseas Partners \(Delaware\) VI, L.P., Apollo Overseas Partners \(Delaware 892\) VI, L.P., Apollo Overseas Partners VI, L.P., Apollo Overseas Partners \(Germany\) VI, L.P., TPG Viking, L.P., TPG Viking AIV I, L.P., TPG Viking AIV II, L.P., TPG Viking AIV III, L.P., AIF VI Euro Holdings, L.P., AAA Guarantor – Co-Invest VII, L.P., AIF VII Euro Holdings, L.P., Apollo Alternative Assets, L.P., Apollo Management VI, L.P. and Apollo Management VII, L.P. \(incorporated herein by reference to Exhibit 10.1 to Norwegian Cruise Line Holdings Ltd.'s Form 8-K filed on November 20, 2014 \(File No. 001-35784\)\)](#)

- 10.17\*\* [Termination Agreement, dated as of December 3, 2018, by and among Norwegian Cruise Line Holdings Ltd., Genting Hong Kong Limited, STAR NCLC Holdings Ltd., NCL Athene LLC, AAA Guarantor – Co-Invest VII, L.P., Apollo Alternative Assets, L.P., AIF VI NCL \(AIV\), L.P., AIF VI NCL \(AIV II\), L.P., AIF VI NCL \(AIV III\), L.P., AIF VI NCL \(AIV IV\), L.P., AIF VI Euro Holdings, L.P., AIF VII Euro Holdings, L.P., Apollo Management VI, L.P., Apollo Management VII, L.P., Apollo Overseas Partners VI, L.P., Apollo Overseas Partners \(Delaware 892\) VI, L.P., Apollo Overseas Partners \(Delaware\) VI, L.P., Apollo Overseas Partners \(Germany\) VI, L.P. and AAA Guarantor Co-Invest VI \(B\), L.P.](#)
- 10.18 [€529.8 million Breakaway One Credit Agreement, dated November 18, 2010, by and among Breakaway One, Ltd. and a syndicate of international banks and related Guarantee by NCL Corporation Ltd. \(incorporated herein by reference to Exhibit 10.57 to amendment no. 4 to NCL Corporation Ltd.’s registration statement on Form S-1 filed on June 9, 2011 \(File No. 333-170141\)\)+](#)
- 10.19 [First Amendment, dated May 31, 2012, to €529.8 million Breakaway One Credit Agreement, dated November 18, 2010, as amended, by and among Breakaway One, Ltd. and a syndicate of international banks \(incorporated herein by reference to Exhibit 10.13 to NCL Corporation Ltd.’s report on Form 6-K filed on November 2, 2012 \(File No. 333-128780\)\)+](#)
- 10.20 [€529.8 million Breakaway Two Credit Agreement, dated as of November 18, 2010, by and among Breakaway Two, Ltd. and a syndicate of international banks and related Guarantee by NCL Corporation Ltd. \(incorporated herein by reference to Exhibit 10.58 to amendment no. 4 to NCL Corporation Ltd.’s registration statement on Form S-1 filed on June 9, 2011 \(File No. 333-170141\)\)+](#)
- 10.21 [First Amendment, dated December 21, 2010, to €529.8 million Breakaway Two Credit Agreement, dated as of November 18, 2010, by and among Breakaway Two, Ltd. and a syndicate of international banks and a related Guarantee by NCL Corporation Ltd. \(incorporated herein by reference to Exhibit 10.59 to amendment no. 2 to NCL Corporation Ltd.’s registration statement on Form S-1 filed on January 31, 2011 \(File No. 333-170141\)\)](#)
- 10.22 [Second Amendment, dated May 31, 2012, to €529.8 million Breakaway Two Credit Agreement, dated as of November 18, 2010, by and among Breakaway Two, Ltd. and a syndicate of international banks \(incorporated herein by reference to Exhibit 10.14 to NCL Corporation Ltd.’s report on Form 6-K filed on November 2, 2012 \(File No. 333-128780\)\)+](#)
- 10.23 [€590.5 million Breakaway Three Credit Agreement, dated October 12, 2012, by and among Breakaway Three, Ltd. and various other lenders therein defined and a related Guaranty by NCL Corporation Ltd. \(incorporated herein by reference to Exhibit 10.17 to NCL Corporation Ltd.’s report on Form 6-K/A filed on January 8, 2013 \(File No. 333-128780\)\)+](#)
- 10.24 [Supplemental Agreement, dated July 26, 2016, to €590.5 million Breakaway Four Credit Agreement, dated October 12, 2012, by and among Breakaway Four, Ltd., as borrower, NCL Corporation Ltd., as guarantor, NCL International, Ltd., as shareholder and KfW IPEX-Bank GmbH, as facility agent and lender \(incorporated herein by reference to Exhibit 10.1 to Norwegian Cruise Line Holdings Ltd.’s Form 10-Q filed on November 9, 2016 \(File No. 001-35784\)\)+†](#)
- 10.25\*\* [Fourth Amended and Restated Credit Agreement, dated as of January 2, 2019, by and among NCL Corporation Ltd., as borrower, Voyager Vessel Company, LLC, as co-borrower, JPMorgan Chase Bank, N.A., as administrative agent and as collateral agent and a syndicate of other banks party thereto as joint bookrunners, arrangers, co-documentation agents and lenders#†](#)
- 10.26 [Supplemental Agreement, dated December 22, 2015, to €665.9 million Seahawk One Credit Agreement, dated July 14, 2014, by and among Seahawk One, Ltd. and various other lenders therein defined and a related guarantee by NCL Corporation Ltd. \(incorporated herein by reference to Exhibit 10.33 to Norwegian Cruise Line Holdings Ltd.’s Form 10-K filed on February 29, 2016 \(File No. 001-35784\)\)+†](#)
- 10.27 [Supplemental Agreement, dated December 22, 2015, to €665.9 million Seahawk Two Credit Agreement, dated July 14, 2014, by and among Seahawk Two, Ltd. and various other lenders therein defined and a related guarantee by NCL Corporation Ltd. \(incorporated herein by reference to Exhibit 10.35 to Norwegian Cruise Line Holdings Ltd.’s Form 10-K filed on February 29, 2016 \(File No. 001-35784\)\)+†](#)



- [10.28](#) [Amendment and Restatement Agreement, dated October 31, 2014, but effective as of November 19, 2014, relating to the loan agreement originally dated July 18, 2008, among Riviera New Build, LLC, as borrower, the banks and financial institutions listed in Schedule 1 as lenders, Crédit Agricole Corporate and Investment Bank and Société Générale, as mandated lead arrangers and Crédit Agricole Corporate and Investment Bank as agent and SACE agent \(incorporated herein by reference to Exhibit 10.72 to Norwegian Cruise Line Holdings Ltd.'s Form 10-K filed on February 27, 2015 \(File No. 001-35784\)\)](#)+†
- [10.29](#) [Guarantee relating to the loan agreement dated July 18, 2008 in respect of the Oceania Riviera, dated October 31, 2014, but effective November 19, 2014, among NCL Corporation Ltd., as guarantor, the banks and financial institutions listed in Schedule 1 as lenders, Crédit Agricole Corporate and Investment Bank and Société Générale, as mandated lead arrangers and Crédit Agricole Corporate and Investment Bank as agent \(incorporated herein by reference to Exhibit 10.73 to Norwegian Cruise Line Holdings Ltd.'s Form 10-K filed on February 27, 2015 \(File No. 001-35784\)\)](#)+†
- [10.30](#) [Amendment and Restatement Agreement, dated October 31, 2014, but effective as of November 19, 2014, relating to the loan agreement originally dated July 18, 2008, among Marina New Build, LLC, as borrower, the banks and financial institutions listed in Schedule 1 as lenders, Crédit Agricole Corporate and Investment Bank and Société Générale, as mandated lead arrangers and Crédit Agricole Corporate and Investment Bank as agent and SACE agent \(incorporated herein by reference to Exhibit 10.74 to Norwegian Cruise Line Holdings Ltd.'s Form 10-K filed on February 27, 2015 \(File No. 001-35784\)\)](#)+†
- [10.31](#) [Guarantee relating to the loan agreement dated July 18, 2008 in respect of the Oceania Marina, dated October 31, 2014, but effective November 19, 2014, among NCL Corporation Ltd., as guarantor, the banks and financial institutions listed in Schedule 1 as lenders, Crédit Agricole Corporate and Investment Bank and Société Générale, as mandated lead arrangers and Crédit Agricole Corporate and Investment Bank as agent \(incorporated herein by reference to Exhibit 10.75 to Norwegian Cruise Line Holdings Ltd.'s Form 10-K filed on February 27, 2015 \(File No. 001-35784\)\)](#)+†
- [10.32](#) [Amendment and Restatement Agreement, dated October 31, 2014, but effective as of November 19, 2014, relating to the loan agreement originally dated July 31, 2013, among Explorer New Build, LLC, as borrower, the banks and financial institutions listed in Schedule 1 as lenders, Crédit Agricole Corporate and Investment Bank, Société Générale, HSBC Bank plc, KfW IPEX-Bank GmbH, as joint mandated lead arrangers and Crédit Agricole Corporate and Investment Bank as agent, SACE agent and security trustee \(incorporated herein by reference to Exhibit 10.76 to Norwegian Cruise Line Holdings Ltd.'s Form 10-K filed on February 27, 2015 \(File No. 001-35784\)\)](#)+†
- [10.33](#) [Guarantee relating to the loan agreement dated July 31, 2013 in respect of the Seven Seas Explorer, dated October 31, 2014, but effective November 19, 2014, among NCL Corporation Ltd., as guarantor and Crédit Agricole Corporate and Investment Bank as security trustee \(incorporated herein by reference to Exhibit 10.77 to Norwegian Cruise Line Holdings Ltd.'s Form 10-K filed on February 27, 2015 \(File No. 001-35784\)\)](#)+†
- [10.34](#) [Explorer Class Newbuild Loan Agreement, dated March 30, 2016, among Explorer II New Build, LLC, as borrower, the banks and financial institutions listed in Schedule 1 as lenders, Crédit Agricole Corporate and Investment Bank, Société Générale, HSBC Bank plc, KfW IPEX-Bank GmbH, as joint mandated lead arrangers and Crédit Agricole Corporate and Investment Bank as agent and security trustee \(incorporated herein by reference to Exhibit 10.6 to Norwegian Cruise Line Holdings Ltd.'s Form 10-Q filed on May 10, 2016 \(File No. 001-35784\)\)](#)+†
- [10.35](#) [Guarantee relating to the Explorer Class Newbuild Loan Agreement, dated March 30, 2016, among NCL Corporation Ltd., as guarantor, and Crédit Agricole Corporate and Investment Bank as Security Trustee \(incorporated herein by reference to Exhibit 10.7 to Norwegian Cruise Line Holdings Ltd.'s Form 10-Q filed on May 10, 2016 \(File No. 001-35784\)\)](#)+†

- [10.36](#) [Amendment No. 1, dated November 21, 2017, to Leonardo One Loan Agreement, dated April 12, 2017, by and among Leonardo One, Ltd., as borrower, the banks and financial institutions listed in Schedule 1, as lenders, Crédit Agricole Corporate and Investment Bank, BNP Paribas Fortis S.A./N.V., HSBC Bank plc, KfW IPEX-Bank GmbH and Cassa Depositi e Prestiti S.p.A., as joint mandated lead arrangers and Crédit Agricole Corporate and Investment Bank as agent and SACE agent \(incorporated herein by reference to Exhibit 10.35 to Norwegian Cruise Line Holdings Ltd.'s Form 10-K filed on February 27, 2018 \(File No. 001-35784\)\)](#)+†
- [10.37](#) [Guarantee relating to the Leonardo One Loan Agreement, dated April 12, 2017, by and among NCL Corporation Ltd., as guarantor and Crédit Agricole Corporate and Investment Bank as security trustee \(incorporated herein by reference to Exhibit 10.4 to Norwegian Cruise Line Holdings Ltd.'s Form 10-Q filed on May 10, 2017 \(File No. 001-35784\)\)](#)+†
- [10.38](#) [Amendment No. 1, dated November 21, 2017, to Leonardo Two Loan Agreement, dated April 12, 2017, by and among Leonardo Two, Ltd., as borrower, the banks and financial institutions listed in Schedule 1, as lenders, Crédit Agricole Corporate and Investment Bank, BNP Paribas Fortis S.A./N.V., HSBC Bank plc, KfW IPEX-Bank GmbH and Cassa Depositi e Prestiti S.p.A., as joint mandated lead arrangers and Crédit Agricole Corporate and Investment Bank as agent and SACE agent \(incorporated herein by reference to Exhibit 10.37 to Norwegian Cruise Line Holdings Ltd.'s Form 10-K filed on February 27, 2018 \(File No. 001-35784\)\)](#)+†
- [10.39](#) [Guarantee relating to the Leonardo Two Loan Agreement, dated April 12, 2017, by and among NCL Corporation Ltd., as guarantor and Crédit Agricole Corporate and Investment Bank as security trustee \(incorporated herein by reference to Exhibit 10.6 to Norwegian Cruise Line Holdings Ltd.'s Form 10-Q filed on May 10, 2017 \(File No. 001-35784\)\)](#)+†
- [10.40](#) [Amendment No. 1, dated November 21, 2017, to Leonardo Three Loan Agreement, dated April 12, 2017, by and among Leonardo Three, Ltd., as borrower, the banks and financial institutions listed in Schedule 1, as lenders, BNP Paribas Fortis S.A./N.V., HSBC Bank plc, KfW IPEX-Bank GmbH and Cassa Depositi e Prestiti S.p.A., as joint mandated lead arrangers and BNP Paribas S.A. as agent and SACE agent \(incorporated herein by reference to Exhibit 10.39 to Norwegian Cruise Line Holdings Ltd.'s Form 10-K filed on February 27, 2018 \(File No. 001-35784\)\)](#)+†
- [10.41](#) [Guarantee relating to the Leonardo Three Loan Agreement, dated April 12, 2017, by and among NCL Corporation Ltd., as guarantor and BNP Paribas S.A. as security trustee \(incorporated herein by reference to Exhibit 10.8 to Norwegian Cruise Line Holdings Ltd.'s Form 10-Q filed on May 10, 2017 \(File No. 001-35784\)\)](#)+†
- [10.42](#) [Amendment No. 1, dated November 21, 2017, to Leonardo Four Loan Agreement, dated April 12, 2017, by and among Leonardo Four, Ltd., as borrower, the banks and financial institutions listed in Schedule 1, as lenders, BNP Paribas Fortis S.A./N.V., HSBC Bank plc, KfW IPEX-Bank GmbH and Cassa Depositi e Prestiti S.p.A., as joint mandated lead arrangers and BNP Paribas S.A. as agent and SACE agent \(incorporated herein by reference to Exhibit 10.41 to Norwegian Cruise Line Holdings Ltd.'s Form 10-K filed on February 27, 2018 \(File No. 001-35784\)\)](#)+†
- [10.43](#) [Guarantee relating to the Leonardo Four Loan Agreement, dated April 12, 2017, by and among NCL Corporation Ltd., as guarantor and BNP Paribas S.A. as security trustee \(incorporated herein by reference to Exhibit 10.10 to Norwegian Cruise Line Holdings Ltd.'s Form 10-Q filed on May 10, 2017 \(File No. 001-35784\)\)](#)+†
- [10.44\\*\\*](#) [Leonardo Five Loan Agreement, dated as of December 19, 2018, but effective as of January 8, 2019, among Leonardo Five, Ltd., as borrower, the banks and financial institutions listed in Schedule 1 as lenders, Crédit Agricole Corporate and Investment Bank, BNP Paribas Fortis S.A./N.V., HSBC Bank plc, KfW IPEX-Bank GmbH, Cassa Depositi E Prestiti S.P.A., Banco Santander, S.A. and Société Générale, as joint mandated lead arrangers, BNP Paribas as agent and HSBC Corporate Trustee Company \(UK\) Limited as security trustee](#)#
- [10.45\\*\\*](#) [Guarantee relating to the Leonardo Five Loan Agreement, dated as of December 19, 2018, but effective as of January 8, 2019, among NCL Corporation Ltd., as guarantor, and HSBC Corporate Trustee Company \(UK\) Limited as security trustee](#)#
- [10.46\\*\\*](#) [Leonardo Six Loan Agreement, dated as of December 19, 2018, but effective as of January 8, 2019, among Leonardo Six, Ltd., as borrower, the banks and financial institutions listed in Schedule 1 as lenders, Crédit Agricole Corporate and Investment Bank, BNP Paribas Fortis S.A./N.V., HSBC Bank plc, KfW IPEX-Bank GmbH, Cassa Depositi E Prestiti S.P.A., Banco Santander, S.A. and Société Générale, as joint mandated lead arrangers, BNP Paribas as agent and HSBC Corporate Trustee Company \(UK\) Limited as security trustee](#)#
- [10.47\\*\\*](#) [Guarantee relating to the Leonardo Six Loan Agreement, dated as of December 19, 2018, but effective as of January 8, 2019, among NCL Corporation Ltd., as guarantor, and HSBC Corporate Trustee Company \(UK\) Limited as security trustee](#)#

- [10.48\\*\\*](#) [O Class Plus One Loan Agreement, dated as of December 19, 2018, but effective as of January 8, 2019, among O Class Plus One, LLC, as borrower, the banks and financial institutions listed in Schedule 1 as lenders, Crédit Agricole Corporate and Investment Bank, BNP Paribas Fortis S.A./N.V., HSBC Bank plc, KFW IPEX-Bank GmbH, Cassa Depositi e Prestiti S.P.A., Banco Santander, S.A. and Société Générale, as joint mandated lead arrangers, BNP Paribas as agent and HSBC Corporate Trustee Company \(UK\) Limited as security trustee#](#)
- [10.49\\*\\*](#) [Guarantee relating to the O Class Plus One Loan Agreement, dated as of December 19, 2018, but effective as of January 8, 2019, among NCL Corporation Ltd., as guarantor, and HSBC Corporate Trustee Company \(UK\) Limited as security trustee#](#)
- [10.50\\*\\*](#) [O Class Plus Two Loan Agreement, dated as of December 19, 2018, but effective as of January 8, 2019, among O Class Plus Two, LLC, as borrower, the banks and financial institutions listed in Schedule 1 as lenders, Crédit Agricole Corporate and Investment Bank, BNP Paribas Fortis S.A./N.V., HSBC Bank plc, KFW IPEX-Bank GmbH, Cassa Depositi e Prestiti S.P.A., Banco Santander, S.A. and Société Générale, as joint mandated lead arrangers, BNP Paribas as agent and HSBC Corporate Trustee Company \(UK\) Limited as security trustee#](#)
- [10.51\\*\\*](#) [Guarantee relating to the O Class Plus Two Loan Agreement, dated as of December 19, 2018, but effective as of January 8, 2019, among NCL Corporation Ltd., as guarantor, and HSBC Corporate Trustee Company \(UK\) Limited as security trustee#](#)
- [10.52\\*\\*](#) [\\$230 million Credit Agreement, dated January 10, 2019, among NCL Corporation Ltd., as borrower, Nordea Bank ABP, New York Branch, as administrative agent and collateral agent and the other lenders party thereto as joint bookrunners, arrangers, co-documentation agents and lenders#](#)
- [10.53\\*\\*](#) [Explorer III New Build Loan Agreement, dated as of December 19, 2018, but effective as of January 15, 2019, among Explorer III New Build, LLC, as borrower, the banks and financial institutions listed in Schedule 1 as lenders, Crédit Agricole Corporate and Investment Bank, BNP Paribas Fortis S.A./N.V., HSBC Bank plc, KFW IPEX-Bank GmbH, Cassa Depositi e Prestiti S.P.A., Banco Santander, S.A. and Société Générale, as joint mandated lead arrangers, BNP Paribas as agent and HSBC Corporate Trustee Company \(UK\) Limited as security trustee#](#)
- [10.54\\*\\*](#) [Guarantee relating to the Explorer III New Build Loan Agreement, dated as of December 19, 2018, but effective as of January 15, 2019, among NCL Corporation Ltd., as guarantor, and HSBC Corporate Trustee Company \(UK\) Limited as security trustee#](#)
- [10.55](#) [Amended and Restated Regent Trademark License Agreement, dated February 21, 2011, by and between Regent Hospitality Worldwide, LLC and Seven Seas Cruises, S. DE R.L. \(incorporated herein by reference to Exhibit 10.17 to Prestige Cruises International, Inc.'s Amendment No. 1 to Form S-1 filed on March 24, 2014 \(File No. 333-193479\)\)](#)
- [10.56](#) [Employment Agreement by and between NCL \(Bahamas\) Ltd. and Wendy A. Beck, entered into on September 2, 2015 \(incorporated herein by reference to Exhibit 10.4 to Norwegian Cruise Line Holdings Ltd.'s Form 10-Q filed on November 4, 2015 \(File No. 001-35784\)\)\\*](#)
- [10.57](#) [Transition, Release and Consulting Agreement by and between NCL \(Bahamas\) Ltd. and Wendy A. Beck, dated February 2, 2018 \(incorporated herein by reference to Exhibit 10.2 to Norwegian Cruise Line Holdings Ltd.'s Form 10-Q filed on May 7, 2018 \(File No. 001-35784\)\)\\*](#)
- [10.58](#) [Employment Agreement by and between NCL \(Bahamas\) Ltd. and Andrew Stuart, entered into on September 16, 2016 \(incorporated herein by reference to Exhibit 10.2 to Norwegian Cruise Line Holdings Ltd.'s Form 8-K filed on September 19, 2016 \(File No. 001-35784\)\)\\*](#)
- [10.59](#) [Employment Agreement by and between NCL \(Bahamas\) Ltd. and T. Robin Lindsay, entered into on October 18, 2015 \(incorporated herein by reference to Exhibit 10.2 to Norwegian Cruise Line Holdings Ltd.'s Form 10-Q filed on May 10, 2017 \(File No. 001-35784\)\)\\*](#)
- [10.60](#) [Employment Agreement by and between Prestige Cruise Services, LLC and Jason Montague, entered into on September 16, 2016 \(incorporated herein by reference to Exhibit 10.3 to Norwegian Cruise Line Holdings Ltd.'s Form 8-K filed on September 19, 2016 \(File No. 001-35784\)\)\\*](#)
- [10.61](#) [Amended and Restated Executive Employment Agreement by and between Oceania Cruises, Inc. and Frank J. Del Rio, entered into on June 5, 2014 \(incorporated herein by reference to Exhibit 10.1 to Seven Seas Cruises S. DE R.L.'s Form 8-K filed on June 10, 2014 \(File No. 333-178244\)\)\\*](#)

- [10.62](#) [Letter Regarding Frank Del Rio's Executive Employment Agreement, dated September 2, 2014 \(incorporated herein by reference to Exhibit 10.89 to Norwegian Cruise Line Holdings Ltd.'s Form 10-K filed on February 27, 2015 \(File No. 001-35784\)\)\\*](#)
- [10.63](#) [Letter Regarding Amendment to Frank J. Del Rio's Executive Employment Agreement, dated August 4, 2015 \(incorporated herein by reference to Exhibit 10.1 to Norwegian Cruise Line Holdings Ltd.'s Form 10-Q filed on November 4, 2015 \(File No. 001-35784\)\)\\*](#)
- [10.64](#) [Letter Regarding Amendment to Frank J. Del Rio's Executive Employment Agreement, dated August 1, 2017 \(incorporated herein by reference to Exhibit 10.1 to Norwegian Cruise Line Holdings Ltd.'s Form 10-Q filed on November 9, 2017 \(File No. 001-35784\)\)\\*](#)
- [10.65](#) [Employment Agreement by and between NCL \(Bahamas\) Ltd. and Mark Kempa, entered into on September 10, 2018 \(incorporated herein by reference to Exhibit 10.1 to Norwegian Cruise Line Holdings Ltd.'s Form 8-K filed on September 11, 2018 \(File No. 001-35784\)\)\\*](#)
- [10.66](#) [Form of Indemnification Agreement by and between Norwegian Cruise Line Holdings Ltd. and each of its directors, executive officers and certain other officers \(incorporated herein by reference to Exhibit 10.89 to amendment no. 5 to Norwegian Cruise Line Holdings Ltd.'s registration statement on Form S-1 filed on January 8, 2013 \(File No. 333-175579\)\)](#)
- [10.67](#) [Norwegian Cruise Line Holdings Ltd. Amended and Restated 2013 Performance Incentive Plan \(incorporated herein by reference to Exhibit 10.1 to Norwegian Cruise Line Holdings Ltd.'s Form 8-K filed on May 24, 2016 \(File No. 001-35784\)\)\\*](#)  
\*
- [10.68](#) [Form of Notice of Grant of Option and Terms and Conditions of Option \(incorporated herein by reference to Exhibit 10.1 to Norwegian Cruise Line Holdings Ltd.'s Form 10-Q filed on May 8, 2013 \(File No. 001-35784\)\)\\*](#)
- [10.69](#) [Form of Director Restricted Share Award Agreement \(incorporated herein by reference to Exhibit 10.2 to Norwegian Cruise Line Holdings Ltd.'s Form 10-Q filed on July 30, 2013 \(File No. 001-35784\)\)\\*](#)
- [10.70](#) [Norwegian Cruise Line Holdings Ltd. Employee Stock Purchase Plan \(incorporated herein by reference to Exhibit 10.3 to Norwegian Cruise Line Holdings Ltd.'s Form 10-Q filed on July 31, 2014 \(File No. 001-35784\)\)\\*](#)
- [10.71\\*\\*](#) [Directors' Compensation Policy \(effective February 11, 2019\)\\*](#)
- [10.72](#) [Form of Director Restricted Share Unit Award Agreement \(incorporated herein by reference to Exhibit 10.62 to Norwegian Cruise Line Holdings Ltd.'s Form 10-K filed on February 29, 2016 \(File No. 001-35784\)\)\\*](#)
- [10.73](#) [Form of Norwegian Cruise Line Holdings Ltd. Time and Performance-based Restricted Share Unit Award Agreement \(incorporated herein by reference to Exhibit 10.2 to Norwegian Cruise Line Holdings Ltd.'s Form 10-Q filed on November 4, 2015 \(File No. 001-35784\)\)\\*](#)
- [10.74](#) [Form of Notice of Grant of Norwegian Cruise Line Holdings Ltd. Time and Performance-based Option and Terms and Conditions \(incorporated herein by reference to Exhibit 10.3 to Norwegian Cruise Line Holdings Ltd.'s Form 10-Q filed on November 4, 2015 \(File No. 001-35784\)\)\\*](#)
- [10.75](#) [Form of Norwegian Cruise Line Holdings Ltd. Time-based Restricted Share Unit Award Agreement \(2017\) \(incorporated herein by reference to Exhibit 10.52 to Norwegian Cruise Line Holdings Ltd.'s Form 10-K filed on February 27, 2017 \(File No. 001-35784\)\)\\*](#)

- [10.76 Form of Norwegian Cruise Line Holdings Ltd. Performance-based Restricted Share Unit Award Agreement \(2017\) \(incorporated herein by reference to Exhibit 10.53 to Norwegian Cruise Line Holdings Ltd.'s Form 10-K filed on February 27, 2017 \(File No. 001-35784\)\)\\*](#)
- [10.77 Form of Norwegian Cruise Line Holdings Ltd. Performance-based Restricted Share Unit Award Agreement \(August 2017\) \(incorporated herein by reference to Exhibit 10.2 to Norwegian Cruise Line Holdings Ltd.'s Form 10-Q filed on November 9, 2017 \(File No. 001-35784\)\)\\*](#)
- [21.1\\*\\* List of Subsidiaries of Norwegian Cruise Line Holdings Ltd.](#)
- [23.1\\*\\* Consent of PricewaterhouseCoopers LLP, independent registered public accounting firm](#)
- [24.1\\*\\* Power of Attorney \(included on Signatures page of this Annual Report on Form 10-K\)](#)
- [31.1\\*\\* Certification of the Annual Report Pursuant to Section 302 of the Sarbanes-Oxley Act of 2002 by the President and Chief Executive Officer](#)
- [31.2\\*\\* Certification of the Annual Report Pursuant to Section 302 of the Sarbanes-Oxley Act of 2002 by the Executive Vice President and Chief Financial Officer](#)
- [32.1\\*\\*\\* Certification of the Annual Report Pursuant to Section 906 of the Sarbanes-Oxley Act of 2002 by the Chief Executive Officer and Chief Financial Officer](#)
- 101\*\* The following materials from Norwegian Cruise Line Holdings Ltd.'s Annual Report on Form 10-K formatted in Extensible Business Reporting Language (XBRL), as follows: (i) Consolidated Statements of Operations of NCLH for the years ended December 31, 2018, 2017 and 2016; (ii) Consolidated Statements of Comprehensive Income of NCLH for the years ended December 31, 2018, 2017 and 2016; (iii) Consolidated Balance Sheets of NCLH as of December 31, 2018 and 2017; (iv) Consolidated Statements of Cash Flows of NCLH for the years ended December 31, 2018, 2017 and 2016; (v) Consolidated Statements of Changes in Shareholders' Equity of NCLH for the years ended December 31, 2018, 2017 and 2016; (vi) the Notes to the Consolidated Financial Statements; and (vii) Schedule II Valuation and Qualifying Accounts tagged in summary and detail.
- + Confidential treatment has been granted with respect to certain portions of this exhibit. Omitted portions have been filed separately with the SEC.
- # Confidential treatment has been requested with respect to certain portions of this exhibit. Omitted portions have been filed separately with the SEC.
- † Agreement restates previous versions of agreement.
- \* Management contract or compensatory plan.
- \*\* Filed herewith.
- \*\*\* Furnished herewith.

**Item 16. Form 10-K Summary**

None.



## SIGNATURES

Pursuant to the requirements of Section 13 or 15(d) of the Securities Exchange Act of 1934, as amended, the registrant has duly caused this annual report on Form 10-K to be signed on its behalf by the undersigned, thereunto duly authorized, in Miami, Florida, on February 27, 2019.

### NORWEGIAN CRUISE LINE HOLDINGS LTD.

By: /s/ Frank J. Del Rio

Name: **Frank J. Del Rio**

Title: **Director, President and Chief Executive Officer**

### POWER OF ATTORNEY

Each person whose signature appears below constitutes and appoints Frank J. Del Rio, Mark A. Kempa, Daniel S. Farkas and Faye L. Ashby, and each of them, his or her true and lawful attorneys-in-fact and agents, each with full power of substitution and resubstitution, for him or her and in his or her name, place and stead, in any and all capacities, to sign any and all amendments to this annual report on Form 10-K, and to file the same, with exhibits thereto and other documents in connection therewith, with the SEC, granting unto said attorneys-in-fact and agents, and each of them, full power and authority to do and perform each and every act and thing requisite and necessary to be done, as fully to all intents and purposes as he or she might or could do in person, hereby ratifying and confirming all that each of said attorneys-in-fact and agents or their substitute or substitutes may lawfully so or cause to be done by virtue hereof.

Pursuant to the requirements of the Securities Exchange Act of 1934, as amended, this annual report on Form 10-K has been signed below by the following persons in the capacities and on the date indicated.

Signature	Title	Date
<u>/s/ Frank J. Del Rio</u> <b>Frank J. Del Rio</b>	Director, President and Chief Executive Officer (Principal Executive Officer)	February 27, 2019
<u>/s/ Mark A. Kempa</u> <b>Mark A. Kempa</b>	Executive Vice President and Chief Financial Officer (Principal Financial Officer)	February 27, 2019
<u>/s/ Faye L. Ashby</u> <b>Faye L. Ashby</b>	Senior Vice President and Chief Accounting Officer (Principal Accounting Officer)	February 27, 2019
<u>/s/ Adam M. Aron</u> <b>Adam M. Aron</b>	Director	February 27, 2019
<u>/s/ John Chidsey</u> <b>John Chidsey</b>	Director	February 27, 2019
<u>/s/ Chad A. Leat</u> <b>Chad A. Leat</b>	Director	February 27, 2019
<u>/s/ Steve Martinez</u> <b>Steve Martinez</b>	Director	February 27, 2019
<u>/s/ David M. Abrams</u> <b>David M. Abrams</b>	Director	February 27, 2019
<u>/s/ Stella David</u> <b>Stella David</b>	Director	February 27, 2019
<u>/s/ Russell W. Galbut</u> <b>Russell W. Galbut</b>	Director	February 27, 2019
<u>/s/ Pamela Thomas-Graham</u> <b>Pamela Thomas-Graham</b>	Director	February 27, 2019
<u>/s/ Mary E. Landry</u> <b>Mary E. Landry</b>	Director	February 27, 2019

**Norwegian Cruise Line Holdings Ltd.**  
**Schedule II Valuation and Qualifying Accounts (in thousands)**

<b>Description</b>	<b>Balance 12/31/15</b>	<b>Additions</b>		<b>Deductions (a)</b>	<b>Balance 12/31/16</b>
		<b>Charged to costs and expenses</b>	<b>Charged to other accounts</b>		
Valuation allowance on deferred tax assets	\$ 61,437	\$ —	\$ 9,382	\$ (6,246)	\$ 64,573

<b>Description</b>	<b>Balance 12/31/16</b>	<b>Additions</b>		<b>Deductions (a)</b>	<b>Balance 12/31/17</b>
		<b>Charged to costs and expenses</b>	<b>Charged to other accounts</b>		
Valuation allowance on deferred tax assets	\$ 64,573	\$ —	\$ —	\$ (22,419)	\$ 42,154

<b>Description</b>	<b>Balance 12/31/17</b>	<b>Additions</b>		<b>Deductions (a)</b>	<b>Balance 12/31/18</b>
		<b>Charged to costs and expenses</b>	<b>Charged to other accounts</b>		
Valuation allowance on deferred tax assets	\$ 42,154	\$ —	\$ 276	\$ (506)	\$ 41,924

(a) Amount relates to (i) utilization of deferred tax assets, (ii) revaluation of deferred tax assets from their functional currency to U.S. dollars and (iii) reversal of valuation allowances.

## Index to Consolidated Financial Statements

	<u>Page</u>
<a href="#"><u>Report of Independent Registered Public Accounting Firm</u></a>	<a href="#"><u>F-1</u></a>
<a href="#"><u>Consolidated Statements of Operations for the years ended December 31, 2018, 2017 and 2016</u></a>	<a href="#"><u>F-2</u></a>
<a href="#"><u>Consolidated Statements of Comprehensive Income for the years ended December 31, 2018, 2017 and 2016</u></a>	<a href="#"><u>F-3</u></a>
<a href="#"><u>Consolidated Balance Sheets as of December 31, 2018 and 2017</u></a>	<a href="#"><u>F-4</u></a>
<a href="#"><u>Consolidated Statements of Cash Flows for the years ended December 31, 2018, 2017 and 2016</u></a>	<a href="#"><u>F-5</u></a>
<a href="#"><u>Consolidated Statements of Changes in Shareholders' Equity for the years ended December 31, 2018, 2017 and 2016</u></a>	<a href="#"><u>F-6</u></a>
<a href="#"><u>Notes to the Consolidated Financial Statements</u></a>	<a href="#"><u>F-7</u></a>

## Report of Independent Registered Public Accounting Firm

To the Board of Directors and Shareholders of Norwegian Cruise Line Holdings Ltd.

### ***Opinions on the Financial Statements and Internal Control over Financial Reporting***

We have audited the accompanying consolidated balance sheets of Norwegian Cruise Line Holdings Ltd. and its subsidiaries (the "Company") as of December 31, 2018 and 2017, and the related consolidated statements of operations, comprehensive income, changes in shareholders' equity, and cash flows for each of the three years in the period ended December 31, 2018, including the related notes and financial statement schedule listed in the index appearing under Item 15(2) (collectively referred to as the "consolidated financial statements"). We also have audited the Company's internal control over financial reporting as of December 31, 2018, based on criteria established in *Internal Control - Integrated Framework* (2013) issued by the Committee of Sponsoring Organizations of the Treadway Commission (COSO).

In our opinion, the consolidated financial statements referred to above present fairly, in all material respects, the financial position of the Company as of December 31, 2018 and 2017, and the results of its operations and its cash flows for each of the three years in the period ended December 31, 2018 in conformity with accounting principles generally accepted in the United States of America. Also in our opinion, the Company maintained, in all material respects, effective internal control over financial reporting as of December 31, 2018, based on criteria established in *Internal Control - Integrated Framework* (2013) issued by the COSO.

### ***Basis for Opinions***

The Company's management is responsible for these consolidated financial statements, for maintaining effective internal control over financial reporting, and for its assessment of the effectiveness of internal control over financial reporting, included in Management's Report on Internal Control over Financial Reporting appearing under Item 9A. Our responsibility is to express opinions on the Company's consolidated financial statements and on the Company's internal control over financial reporting based on our audits. We are a public accounting firm registered with the Public Company Accounting Oversight Board (United States) (PCAOB) and are required to be independent with respect to the Company in accordance with the U.S. federal securities laws and the applicable rules and regulations of the Securities and Exchange Commission and the PCAOB.

We conducted our audits in accordance with the standards of the PCAOB. Those standards require that we plan and perform the audits to obtain reasonable assurance about whether the consolidated financial statements are free of material misstatement, whether due to error or fraud, and whether effective internal control over financial reporting was maintained in all material respects.

Our audits of the consolidated financial statements included performing procedures to assess the risks of material misstatement of the consolidated financial statements, whether due to error or fraud, and performing procedures that respond to those risks. Such procedures included examining, on a test basis, evidence regarding the amounts and disclosures in the consolidated financial statements. Our audits also included evaluating the accounting principles used and significant estimates made by management, as well as evaluating the overall presentation of the consolidated financial statements. Our audit of internal control over financial reporting included obtaining an understanding of internal control over financial reporting, assessing the risk that a material weakness exists, and testing and evaluating the design and operating effectiveness of internal control based on the assessed risk. Our audits also included performing such other procedures as we considered necessary in the circumstances. We believe that our audits provide a reasonable basis for our opinions.

### ***Definition and Limitations of Internal Control over Financial Reporting***

A company's internal control over financial reporting is a process designed to provide reasonable assurance regarding the reliability of financial reporting and the preparation of financial statements for external purposes in accordance with generally accepted accounting principles. A company's internal control over financial reporting includes those policies and procedures that (i) pertain to the maintenance of records that, in reasonable detail, accurately and fairly reflect the transactions and dispositions of the assets of the company; (ii) provide reasonable assurance that transactions are recorded as necessary to permit preparation of financial statements in accordance with generally accepted accounting principles, and that receipts and expenditures of the company are being made only in accordance with authorizations of management and directors of the company; and (iii) provide reasonable assurance regarding prevention or timely detection of unauthorized acquisition, use, or disposition of the company's assets that could have a material effect on the financial statements.

Because of its inherent limitations, internal control over financial reporting may not prevent or detect misstatements. Also, projections of any evaluation of effectiveness to future periods are subject to the risk that controls may become inadequate because of changes in conditions, or that the degree of compliance with the policies or procedures may deteriorate.

/s/ PricewaterhouseCoopers LLP

---

Miami, Florida  
February 27, 2019

We have served as the Company's auditor since at least 1988. We have not been able to determine the specific year we began serving as auditor of the Company.

**Norwegian Cruise Line Holdings Ltd.**  
**Consolidated Statements of Operations**  
(in thousands, except share and per share data)

	<b>Year Ended December 31,</b>		
	<b>2018</b>	<b>2017</b>	<b>2016</b>
<b>Revenue</b>			
Passenger ticket	\$ 4,259,815	\$ 3,750,030	\$ 3,388,954
Onboard and other	1,795,311	1,646,145	1,485,386
Total revenue	<u>6,055,126</u>	<u>5,396,175</u>	<u>4,874,340</u>
<b>Cruise operating expense</b>			
Commissions, transportation and other	998,948	894,406	813,559
Onboard and other	348,656	319,293	298,886
Payroll and related	881,606	803,632	746,142
Fuel	392,685	361,032	335,174
Food	216,031	198,357	200,071
Other	539,150	486,924	456,393
Total cruise operating expense	<u>3,377,076</u>	<u>3,063,644</u>	<u>2,850,225</u>
<b>Other operating expense</b>			
Marketing, general and administrative	897,929	773,755	666,156
Depreciation and amortization	561,060	509,957	432,495
Total other operating expense	<u>1,458,989</u>	<u>1,283,712</u>	<u>1,098,651</u>
Operating income	<u>1,219,061</u>	<u>1,048,819</u>	<u>925,464</u>
<b>Non-operating income (expense)</b>			
Interest expense, net	(270,404)	(267,804)	(276,859)
Other income (expense), net	20,653	(10,401)	(8,302)
Total non-operating income (expense)	<u>(249,751)</u>	<u>(278,205)</u>	<u>(285,161)</u>
<b>Net income before income taxes</b>	969,310	770,614	640,303
<b>Income tax expense</b>	(14,467)	(10,742)	(7,218)
<b>Net income</b>	<u>\$ 954,843</u>	<u>\$ 759,872</u>	<u>\$ 633,085</u>
<b>Weighted-average shares outstanding</b>			
Basic	223,001,739	228,040,825	227,121,875
Diluted	<u>224,419,205</u>	<u>229,418,326</u>	<u>227,850,286</u>
<b>Earnings per share</b>			
Basic	\$ 4.28	\$ 3.33	\$ 2.79
Diluted	<u>\$ 4.25</u>	<u>\$ 3.31</u>	<u>\$ 2.78</u>

The accompanying notes are an integral part of these consolidated financial statements.



**Norwegian Cruise Line Holdings Ltd.**  
**Consolidated Statements of Comprehensive Income**  
**(in thousands)**

	<b>Year Ended December 31,</b>		
	<b>2018</b>	<b>2017</b>	<b>2016</b>
Net income	\$ 954,843	\$ 759,872	\$ 633,085
Other comprehensive income (loss):			
Shipboard Retirement Plan	2,697	(40)	497
Cash flow hedges:			
Net unrealized gain (loss) related to cash flow hedges	(161,214)	304,684	1,711
Amount realized and reclassified into earnings	(30,096)	36,795	95,969
Total other comprehensive income (loss)	(188,613)	341,439	98,177
Total comprehensive income	<u>\$ 766,230</u>	<u>\$ 1,101,311</u>	<u>\$ 731,262</u>

The accompanying notes are an integral part of these consolidated financial statements.

**Norwegian Cruise Line Holdings Ltd.**  
**Consolidated Balance Sheets**  
(in thousands, except share data)

	<b>December 31,</b>	
	<b>2018</b>	<b>2017</b>
<b>Assets</b>		
Current assets:		
Cash and cash equivalents	\$ 163,851	\$ 176,190
Accounts receivable, net	55,249	43,961
Inventories	90,202	82,121
Prepaid expenses and other assets	241,011	216,065
Total current assets	<u>550,313</u>	<u>518,337</u>
Property and equipment, net	12,119,253	11,040,488
Goodwill	1,388,931	1,388,931
Tradenames	817,525	817,525
Other long-term assets	329,948	329,588
Total assets	<u>\$ 15,205,970</u>	<u>\$ 14,094,869</u>
<b>Liabilities and shareholders' equity</b>		
Current liabilities:		
Current portion of long-term debt	\$ 681,218	\$ 619,373
Accounts payable	159,564	53,433
Accrued expenses and other liabilities	716,499	513,717
Advance ticket sales	1,593,219	1,303,498
Total current liabilities	<u>3,150,500</u>	<u>2,490,021</u>
Long-term debt	5,810,873	5,688,392
Other long-term liabilities	281,596	166,690
Total liabilities	<u>9,242,969</u>	<u>8,345,103</u>
Commitments and contingencies (Note 12)		
Shareholders' equity:		
Ordinary shares, \$.001 par value; 490,000,000 shares authorized; 235,484,613 shares issued and 217,650,644 shares outstanding at December 31, 2018 and 233,840,523 shares issued and 228,528,562 shares outstanding at December 31, 2017	235	233
Additional paid-in capital	4,129,639	3,998,694
Accumulated other comprehensive income (loss)	(161,647)	26,966
Retained earnings	2,898,840	1,963,128
Treasury shares (17,833,969 ordinary shares at December 31, 2018 and 5,311,961 ordinary shares at December 31, 2017 at cost)	(904,066)	(239,255)
Total shareholders' equity	<u>5,963,001</u>	<u>5,749,766</u>
Total liabilities and shareholders' equity	<u>\$ 15,205,970</u>	<u>\$ 14,094,869</u>

The accompanying notes are an integral part of these consolidated financial statements.

**Norwegian Cruise Line Holdings Ltd.**  
**Consolidated Statements of Cash Flows**  
(in thousands)

	<b>Year Ended December 31,</b>		
	<b>2018</b>	<b>2017</b>	<b>2016</b>
<b>Cash flows from operating activities</b>			
Net income	\$ 954,843	\$ 759,872	\$ 633,085
Adjustments to reconcile net income to net cash provided by operating activities:			
Depreciation and amortization	566,972	521,484	445,635
(Gain) loss on derivatives	—	(103)	79
Deferred income taxes, net	1,508	9,153	(2,448)
Loss on extinguishment of debt	6,346	22,211	38,180
Provision for bad debts and inventory	5,570	2,431	3,866
Share-based compensation expense	115,983	87,039	66,414
Net foreign currency adjustments	(5,537)	—	—
Changes in operating assets and liabilities:			
Accounts receivable, net	(15,886)	15,050	(20,983)
Inventories	(9,052)	(17,129)	(9,184)
Prepaid expenses and other assets	(29,519)	(22,714)	(13,363)
Accounts payable	106,387	14,047	(5,755)
Accrued expenses and other liabilities	114,953	55,894	(6,410)
Advance ticket sales	262,603	154,012	134,971
Net cash provided by operating activities	<u>2,075,171</u>	<u>1,601,247</u>	<u>1,264,087</u>
<b>Cash flows from investing activities</b>			
Additions to property and equipment, net	(1,566,796)	(1,372,214)	(1,092,091)
Net proceeds from sale of Hawaii land-based operations	—	499	—
Promissory note receipts	1,011	165	—
Cash received on settlement of derivatives	64,796	2,346	131
Cash paid on settlement of derivatives	(1,719)	(35,694)	(36,954)
Net cash used in investing activities	<u>(1,502,708)</u>	<u>(1,404,898)</u>	<u>(1,128,914)</u>
<b>Cash flows from financing activities</b>			
Repayments of long-term debt	(1,716,244)	(1,916,885)	(3,744,029)
Repayments to Affiliate	—	—	(18,522)
Proceeds from long-term debt	1,904,865	1,816,390	3,753,928
Proceeds from employee related plans	28,819	30,032	9,169
Net share settlement of restricted share units	(13,855)	(6,342)	—
Purchases of treasury shares	(664,811)	—	(49,999)
Early redemption premium	(5,154)	(15,506)	(19,250)
Deferred financing fees and other	(118,422)	(56,195)	(54,060)
Net cash used in financing activities	<u>(584,802)</u>	<u>(148,506)</u>	<u>(122,763)</u>
Net increase (decrease) in cash and cash equivalents	(12,339)	47,843	12,410
Cash and cash equivalents at beginning of year	176,190	128,347	115,937
Cash and cash equivalents at end of year	<u>\$ 163,851</u>	<u>\$ 176,190</u>	<u>\$ 128,347</u>

The accompanying notes are an integral part of these consolidated financial statements.

Norwegian Cruise Line Holdings Ltd.  
Consolidated Statements of Changes in Shareholders' Equity  
(in thousands)

	Ordinary Shares	Additional Paid-in Capital	Accumulated Other Comprehensive Income (Loss)	Retained Earnings	Treasury Shares	Total Shareholders' Equity
<b>Balance, December 31, 2015</b>	\$ 232	\$3,814,536	\$ (412,650)	\$ 568,018	\$(189,256)	\$ 3,780,880
Share-based compensation	—	66,414	—	—	—	66,414
Issuance of shares under employee related plans	—	9,169	—	—	—	9,169
Treasury shares	—	—	—	—	(49,999)	(49,999)
Other comprehensive income, net	—	—	98,177	—	—	98,177
Net income	—	—	—	633,085	—	633,085
<b>Balance, December 31, 2016</b>	232	3,890,119	(314,473)	1,201,103	(239,255)	4,537,726
Share-based compensation	—	87,039	—	—	—	87,039
Issuance of shares under employee related plans	1	30,031	—	—	—	30,032
Net share settlement of restricted share units	—	(6,342)	—	—	—	(6,342)
Cumulative change in accounting policy	—	(2,153)	—	2,153	—	—
Other comprehensive income, net	—	—	341,439	—	—	341,439
Net income	—	—	—	759,872	—	759,872
<b>Balance, December 31, 2017</b>	233	3,998,694	26,966	1,963,128	(239,255)	5,749,766
Share-based compensation	—	115,983	—	—	—	115,983
Issuance of shares under employee related plans	2	28,817	—	—	—	28,819
Repurchase of shares	—	—	—	—	(664,811)	(664,811)
Net share settlement of restricted share units	—	(13,855)	—	—	—	(13,855)
Cumulative change in accounting policy	—	—	(12)	(19,131)	—	(19,143)
Other comprehensive income, net	—	—	(188,601)	—	—	(188,601)
Net income	—	—	—	954,843	—	954,843
<b>Balance, December 31, 2018</b>	<u>\$ 235</u>	<u>\$4,129,639</u>	<u>\$ (161,647)</u>	<u>\$2,898,840</u>	<u>\$(904,066)</u>	<u>\$ 5,963,001</u>

The accompanying notes are an integral part of these consolidated financial statements.

**Norwegian Cruise Line Holdings Ltd.**  
**Notes to the Consolidated Financial Statements**

**1. Description of Business and Organization**

We are a leading global cruise company which operates the Norwegian Cruise Line, Oceania Cruises and Regent Seven Seas Cruises brands. As of December 31, 2018, we had 26 ships with approximately 54,400 Berths and had orders for eight additional ships to be delivered through 2027, subject to certain conditions. These eight orders consist of Norwegian Encore, a Breakaway Plus Class Ship, for delivery in the fall of 2019; Seven Seas Splendor, an Explorer Class Ship, for delivery in the winter of 2020; and Project Leonardo, which will introduce an additional six ships with expected delivery dates through 2027. We also plan to introduce three additional ships (we refer you to Note 17—“Subsequent Events”). The addition of these 11 ships to our fleet will increase our total Berths to approximately 82,000.

Norwegian commenced operations from Miami in 1966. In February 2011, NCLH, a Bermuda limited company, was formed with the issuance to the Sponsors of, in aggregate, 10,000 ordinary shares, with a par value of \$.001 per share. In January 2013, NCLH completed its IPO and the ordinary shares of NCLC, all of which were owned by the Sponsors, were exchanged for the ordinary shares of NCLH, and NCLH became the owner of 100% of the ordinary shares and parent company of NCLC (the “Corporate Reorganization”). At the same time, NCLH contributed \$460.0 million to NCLC and the historical financial statements of NCLC became those of NCLH. The Corporate Reorganization was affected solely for the purpose of reorganizing our corporate structure.

In November 2014, we completed the Acquisition of Prestige. We believe that the combination of Norwegian and Prestige creates a cruise operating company with a rich product portfolio and strong market presence.

The Sponsors have completed numerous Secondary Equity Offerings of NCLH’s ordinary shares. As of December 2018, the Sponsors no longer own any NCLH ordinary shares.

**2. Summary of Significant Accounting Policies**

**Basis of Presentation**

Our consolidated financial statements have been prepared in accordance with accounting principles generally accepted in the United States of America and contain all normal recurring adjustments necessary for a fair presentation of the results for the periods presented. Estimates are required for the preparation of consolidated financial statements in accordance with generally accepted accounting principles and actual results could differ from these estimates. All significant intercompany accounts and transactions are eliminated in consolidation.

**Reclassifications**

Certain amounts in prior periods have been reclassified to conform to the current period presentation.

In August 2016, the Financial Accounting Standards Board (“FASB”) issued Accounting Standards Update (“ASU”) No. 2016-15, *Statement of Cash Flows (Topic 230) Classification of Certain Cash Receipts and Cash Payments*, to eliminate discrepancies in presenting and classifying certain cash receipts and payments in the statement of cash flows. Effective January 1, 2018, the Company adopted the update using a retrospective transition method, which required an adjustment to cash flows from operating activities and financing activities in our consolidated statements of cash flows for the years ended December 31, 2017 and 2016. Cash payments for debt prepayment or debt extinguishment costs, including third-party costs, other fees paid to lenders and premiums paid that are directly related to debt prepayment or debt extinguishment, excluding accrued interest, are required to be classified as cash outflows from financing activities.



The effects of the change on our consolidated statements of cash flows were as follows (in thousands):

	Year Ended December 31,					
	2017			2016		
	As Reported	Previously Reported	Effect of Change	As Reported	Previously Reported	Effect of Change
<b>Cash flows from operating activities</b>						
Adjustments to reconcile net income to net cash provided by operating activities:						
Loss on extinguishment of debt (previously write-off of financing fees)	\$ 22,211	\$ 6,705	\$ 15,506	\$ 38,180	\$ 18,930	\$ 19,250
Changes in operating assets and liabilities:						
Prepaid expenses and other assets	\$ (22,714)	\$ (22,714)	\$ —	\$ (13,363)	\$ (18,534)	\$ 5,171
Net cash provided by operating activities	\$1,601,247	\$1,585,741	\$ 15,506	\$1,264,087	\$1,239,666	\$ 24,421
<b>Cash flows from financing activities</b>						
Early redemption premium	\$ (15,506)	\$ —	\$ (15,506)	\$ (19,250)	\$ —	\$ (19,250)
Deferred financing fees and other	\$ (56,195)	\$ (56,195)	\$ —	\$ (54,060)	\$ (48,889)	\$ (5,171)
Net cash used in financing activities	\$ (148,506)	\$ (133,000)	\$ (15,506)	\$ (122,763)	\$ (98,342)	\$ (24,421)

### Cash and Cash Equivalents

Cash and cash equivalents are stated at cost and include cash and investments with original maturities of three months or less at acquisition and also include amounts due from credit card processors.

### Accounts Receivable, Net

Accounts receivable are shown net of an allowance for doubtful accounts of \$9.6 million and \$5.9 million as of December 31, 2018 and 2017, respectively.

### Inventories

Inventories mainly consist of provisions, supplies and fuel and are carried at the lower of cost or net realizable value using the first-in, first-out method of accounting.

### Advertising Costs

Advertising costs are expensed as incurred except for those that result in tangible assets, including brochures, which are treated as prepaid expenses and charged to expense as consumed. Advertising costs of \$0.8 million and \$2.4 million as of December 31, 2018 and 2017, respectively, are included in prepaid expenses and other assets. Expenses related to advertising costs totaled \$327.3 million, \$289.1 million and \$270.5 million for the years ended December 31, 2018, 2017 and 2016, respectively.

### Earnings Per Share

Basic earnings per share is computed by dividing net income by the basic weighted-average number of shares outstanding during each period. Diluted earnings per share is computed by dividing net income by diluted weighted-average shares outstanding.

A reconciliation between basic and diluted earnings per share was as follows (in thousands, except share and per share data):

	Year Ended December 31,		
	2018	2017	2016
Net income	\$ 954,843	\$ 759,872	\$ 633,085
Basic weighted-average shares outstanding	223,001,739	228,040,825	227,121,875
Dilutive effect of share awards	1,417,466	1,377,501	728,411
Diluted weighted-average shares outstanding	224,419,205	229,418,326	227,850,286
Basic earnings per share	\$ 4.28	\$ 3.33	\$ 2.79
Diluted earnings per share	\$ 4.25	\$ 3.31	\$ 2.78

For the years ended December 31, 2018, 2017 and 2016, a total of 4.7 million, 5.6 million and 7.1 million shares, respectively, have been excluded from diluted weighted-average shares outstanding because the effect of including them would have been anti-dilutive.

### Property and Equipment, Net

Property and equipment are recorded at cost. Major renewals and improvements that we believe add value to our ships are capitalized as a cost of the ship while costs of repairs and maintenance, including Dry-dock costs, are charged to expense as incurred. During ship construction, certain interest is capitalized as a cost of the ship. Gains or losses on the sale of property and equipment are recorded as a component of operating income (expense) in our consolidated statements of operations.

Depreciation is computed on a straight-line basis over the estimated useful lives of the assets, after a 15% reduction for the estimated residual values of ships as follows:

	<u>Useful Life</u>
Ships	30 years
Computer hardware and software	3-10 years
Other property and equipment	3-40 years
Leasehold improvements	Shorter of lease term or asset life
Ship improvements	Shorter of asset life or life of the ship

Long-lived assets are reviewed for impairment, based on estimated future undiscounted cash flows, whenever events or changes in circumstances indicate that the carrying amount of an asset may not be recoverable. Assets are grouped and evaluated at the lowest level for which there are identifiable cash flows that are largely independent of the cash flows of other groups of assets. We consider historical performance and future estimated results in our evaluation of potential impairment and then compare the carrying amount of the asset to the estimated future cash flows expected to result from the use of the asset. If the carrying amount of the asset exceeds estimated expected undiscounted future cash flows, we measure the amount of the impairment by comparing the carrying amount of the asset to its fair value. We estimate fair value based on the best information available utilizing estimates, judgments and projections as necessary. Our estimate of fair value is generally measured by discounting expected future cash flows at discount rates commensurate with the associated risk.

### Goodwill and Tradenames

Goodwill represents the excess of cost over the fair value of net assets acquired. Goodwill and other indefinite-lived assets, principally tradenames, are reviewed for impairment on an annual basis or earlier if there is an event or change in circumstances that would indicate that the carrying value of these assets may not be fully recoverable. We use the Step 0 Test which allows us to first assess qualitative factors to determine whether it is more likely than not (i.e., more than 50%) that the fair value of a reporting unit is less than its carrying value. For tradenames we also provide a qualitative assessment to determine if there is any indication of impairment.

In order to make this evaluation, we consider the following circumstances as well as others:

- Changes in general macroeconomic conditions such as a deterioration in general economic conditions; limitations on accessing capital; fluctuations in foreign exchange rates; or other developments in equity and credit markets;
- Changes in industry and market conditions such as a deterioration in the environment in which an entity operates; an increased competitive environment; a decline in market-dependent multiples or metrics (in both absolute terms and relative to peers); a change in the market for an entity's products or services; or a regulatory or political development;
- Changes in cost factors that have a negative effect on earnings and cash flows;
- Decline in overall financial performance (for both actual and expected performance);
- Entity and reporting unit specific events such as changes in management, key personnel, strategy, or customers; litigation; or a change in the composition or carrying amount of net assets; and
- Decline in share price (in both absolute terms and relative to peers).

We have concluded that our business has three reporting units. Each brand, Norwegian, Regent and Oceania Cruises, constitutes a business for which discrete financial information is available and management regularly reviews the operating results and, therefore, each brand is considered an operating segment.

For our annual impairment evaluation, we performed a Step 0 Test for the Norwegian, Regent Seven Seas and Oceania Cruises reporting units. As of December 31, 2018, there was \$523.0 million, \$462.1 million and \$403.8 million of goodwill for the Oceania Cruises, Regent Seven Seas and Norwegian reporting units, respectively. As of December 31, 2018, our annual review consisting of the Step 0 Test supports the carrying value of these assets.

### Revenue and Expense Recognition

Deposits on advance ticket sales are deferred when received and are subsequently recognized as revenue ratably during the voyage sailing days as services are rendered over time on the ship. Cancellation fees are recognized in passenger ticket revenue in the month of the cancellation. Goods and services associated with onboard revenue are generally provided at a point in time and revenue is recognized when the performance obligation is satisfied. A receivable is recognized for onboard goods and services rendered when the voyage is not completed before the end of the period. All associated direct costs of a voyage are recognized as incurred in cruise operating expenses.

### Disaggregation of Revenue

Revenue and cash flows are affected by economic factors in various geographical regions.

Revenues by destination consisted of the following (in thousands):

	<b>Year Ended December 31,</b>		
	<b>2018</b>	<b>2017</b>	<b>2016</b>
North America	\$ 3,543,282	\$ 3,285,903	\$ 3,132,208
Europe	1,462,698	1,347,381	1,148,403
Asia-Pacific	721,404	394,631	196,978
Other	327,742	368,260	396,751
<b>Total Revenues</b>	<b>\$ 6,055,126</b>	<b>\$ 5,396,175</b>	<b>\$ 4,874,340</b>

### Segment Reporting

We have concluded that our business has a single reportable segment. Each brand, Norwegian, Oceania Cruises and Regent, constitutes a business for which discrete financial information is available and management regularly reviews the brand level operating results and, therefore, each brand is considered an operating segment. Our operating segments have similar economic and qualitative characteristics, including similar long-term margins and similar products and services; therefore, we aggregate all of the operating segments into one reportable segment.

Although we sell cruises on an international basis, our passenger ticket revenue is primarily attributed to U.S.-sourced guests who make reservations in the U.S. Revenue attributable to U.S.-sourced guests was 77%, 77% and 81% for the years ended December 31, 2018, 2017 and 2016, respectively. No other individual country's revenues exceeded 10% in any of our last three years.

Substantially all of our long-lived assets are located outside of the U.S. and consist primarily of our ships. We had 18 ships with Bahamas registry with a carrying value of \$9.1 billion as of December 31, 2018 and 17 ships with Bahamas registry with a carrying value of \$8.0 billion as of December 31, 2017. We had seven ships with Marshall Island registry with a carrying value of \$1.9 billion as of December 31, 2018 and 2017. We also had one ship with U.S. registry with a carrying value of \$0.3 billion as of December 31, 2018 and 2017.

### Debt Issuance Costs

Debt issuance costs related to a recognized debt liability are presented in the consolidated balance sheets as a direct deduction from the carrying amount of that debt liability, consistent with debt discounts. For line of credit arrangements and for those debt facilities not fully drawn we defer and present debt issuance costs as an asset. These deferred issuance costs are amortized over the life of the loan agreement. The amortization of deferred financing fees is included in depreciation and amortization expense in the consolidated statements of cash flows; however, for purposes of the consolidated statements of operations it is included in interest expense, net.

## **Foreign Currency**

The majority of our transactions are settled in U.S. dollars. Gains or losses resulting from transactions denominated in other currencies are recognized in income at each balance sheet date. We recognized (gains) losses of \$(19.8) million, \$14.2 million and \$(4.5) million for the years ended December 31, 2018, 2017 and 2016, respectively.

## **Derivative Instruments and Hedging Activity**

We enter into derivative contracts to reduce our exposure to fluctuations in foreign currency exchange rates, interest rates and fuel prices. The criteria used to determine whether a transaction qualifies for hedge accounting treatment includes the correlation between fluctuations in the fair value of the hedged item and the fair value of the related derivative instrument and its effectiveness as a hedge. As the derivative is marked to fair value, we elected an accounting policy to net the fair value of our derivatives when a master netting arrangement exists with our counterparties.

A derivative instrument that hedges a forecasted transaction or the variability of cash flows related to a recognized asset or liability may be designated as a cash flow hedge. Changes in fair value of derivative instruments that are designated as cash flow hedges are recorded as a component of accumulated other comprehensive income (loss) until the underlying hedged transactions are recognized in earnings. To the extent that an instrument is not effective as a hedge, gains and losses are recognized in other income (expense), net in our consolidated statements of operations. Realized gains and losses related to our effective fuel hedges are recognized in fuel expense. For presentation in our consolidated statements of cash flows, we have elected to classify the cash flows from our cash flow hedges in the same category as the cash flows from the items being hedged.

## **Concentrations of Credit Risk**

We monitor concentrations of credit risk associated with financial and other institutions with which we conduct significant business. Credit risk, including but not limited to counterparty non-performance under derivative instruments, our Revolving Loan Facility and new ship progress payment guarantees, is not considered significant, as we primarily conduct business with large, well-established financial institutions and insurance companies that we have well-established relationships with and that have credit risks acceptable to us or the credit risk is spread out among a large number of creditors. We do not anticipate non-performance by any of our significant counterparties.

## **Insurance**

We use a combination of insurance and self-insurance for a number of risks including claims related to crew and guests, hull and machinery, war risk, workers' compensation, property damage, employee healthcare and general liability. Liabilities associated with certain of these risks, including crew and passenger claims, are estimated actuarially based upon known facts, historical trends and a reasonable estimate of future expenses. While we believe these accruals are adequate, the ultimate losses incurred may differ from those recorded.

## **Income Taxes**

Deferred tax assets and liabilities are calculated in accordance with the liability method. Deferred taxes are recorded using the currently enacted tax rates that apply in the periods that the differences are expected to reverse. Deferred taxes are not discounted.

We provide a valuation allowance on deferred tax assets when it is more likely than not that such assets will not be realized. With respect to acquired deferred tax assets, changes within the measurement period that result from new information about facts and circumstances that existed at the acquisition date shall be recognized through a corresponding adjustment to goodwill. Subsequent to the measurement period, all other changes shall be reported as a reduction or increase to income tax expense in our consolidated statements of operations.

## **Share-Based Compensation**

We recognize expense for our share-based compensation awards using a fair-value-based method. Share-based compensation expense is recognized over the requisite service period for awards that are based on a service period and not contingent upon any future performance. We refer you to Note 10—“Employee Benefits and Share-Based Compensation.”

## Recently Issued and Adopted Accounting Guidance

In August 2018, the FASB issued ASU No. 2018-15, *Intangibles—Goodwill and Other—Internal-Use Software (Subtopic 350-40): Customer’s Accounting for Implementation Costs Incurred in a Cloud Computing Arrangement That is a Service Contract (a consensus of the FAS Emerging Issues Task Force)*, which is designed to align the accounting for costs of implementing a cloud computing service arrangement, regardless of whether the hosting arrangement conveys a license to the hosted software. The update requires that for hosting arrangements considered to be a service contract, the criteria for capitalization of developing or obtaining internal-use software shall be applied. The update is effective for annual periods, including interim periods within those annual periods, beginning after December 15, 2020, with early adoption permitted, including adoption in any interim period. A prospective or retrospective transition approach must be elected. The Company is evaluating the impact of this guidance on the Company’s consolidated financial statements.

On January 1, 2018, the Company adopted ASU No. 2017-12, *Derivatives and Hedging (Topic 815) — Targeted Improvements to Accounting for Hedging Activities*, which simplifies the accounting for derivatives. For derivative instruments that are designated and qualify as cash flow hedges, the gain or loss on the derivative instrument is reported as a component of other comprehensive income (loss), reclassified into earnings in the same period or periods during which the hedged transaction affects earnings and presented in the same income statement line item as the earnings effect of the hedged item. The Company recorded a cumulative effect adjustment to accumulated other comprehensive income (loss) with a corresponding adjustment to the opening balance of retained earnings related to the elimination of the separate measurement of ineffectiveness for its cash flow hedges, upon adoption. The adjustments were not material to the Company’s consolidated financial statements. We refer you to Note 9— “Fair Value Measurements and Derivatives” in these notes to consolidated financial statements.

On January 1, 2018, the Company adopted ASU No. 2016-16, *Income Taxes (Topic 740) — Intra-Entity Transfers of Assets Other Than Inventory*, which requires companies to recognize the income-tax consequences of an intra-entity transfer of an asset other than inventory when the transfer occurs, rather than when the asset has been sold to an outside party. The Company recorded, upon adoption, a cumulative-effect adjustment to retained earnings of \$19.1 million, which captures the write-off of previously unamortized deferred income tax expense from past intra-entity transfers involving assets other than inventory not previously recognized under accounting principles generally accepted in the U.S.

In December 2017, the Act was enacted, and among other provisions, reduced the U.S. federal corporate income tax rate from 35% to 21%. Also in December 2017, the SEC staff issued Staff Accounting Bulletin (“SAB”) No. 118, which addresses the recognition of provisional amounts when a company does not have the necessary information available, prepared or analyzed (including computations) in reasonable detail to complete its accounting for the effect of the changes by the Act. The measurement period ends when a company has obtained, prepared and analyzed the information necessary to finalize its accounting, but cannot extend beyond one year. The Company completed the accounting for the tax effects of enactment of the Act. There was no material change to the \$7.4 million reduction of the value of net deferred tax liabilities (which represent future tax expenses) recorded in 2017 as a discrete tax benefit resulting from the lower U.S. federal corporate income tax rate under the Act. Other aspects of the Act were either not applicable or did not have a material impact on the Company’s consolidated financial statements.

In January 2017, the FASB issued ASU No. 2017-04, *Intangibles—Goodwill and Other (Topic 350) — Simplifying the Test for Goodwill Impairment*, which simplifies the test for goodwill impairment by eliminating Step 2 from the goodwill impairment test. Step 2 measures a goodwill impairment loss by comparing the implied fair value of a reporting unit’s goodwill with the carrying amount of that goodwill. The guidance is effective for annual or any interim goodwill impairment tests in years beginning after December 15, 2019, with early adoption permitted for interim or annual goodwill impairment tests performed on testing dates after January 1, 2017. The Company does not expect to early adopt this guidance. The Company will evaluate, upon adoption of this guidance, the impact of this guidance on the Company’s consolidated financial statements.

In February 2016, the FASB issued ASU No. 2016-02, *Leases (Topic 842)*, which sets out the principles for the recognition, measurement, presentation and disclosure of leases. The update was issued to increase transparency and comparability among organizations by recognizing rights and obligations resulting from leases as lease assets and liabilities on the balance sheet and disclosing key information about leasing arrangements for leases with a term of 12 months or more. The update modifies lessors’ classification criteria for leases and the accounting for sales-type and direct financing leases. The update requires qualitative and quantitative disclosures designed to give financial statement users additional information on the amount, timing, and uncertainty of cash flows arising from leases. The update is effective for annual reporting periods, and interim periods within those annual periods, beginning after December 15, 2018. The Company has engaged a third party to assist in reviewing the Company’s existing leases and evaluating the Company’s existing contracts to identify those that are considered to be leases under the new guidance. The Company will elect to combine lease and non-lease components as a lessee, to keep leases with an initial term of 12 months or less off the balance sheet, and, if any non-lease component associated with the lease component is the predominant component, the Company will account for the combined component in accordance with FASB ASU No. 2014-09, *Revenue from Contracts with Customers (Topic 606)* (“Topic 606”), as the lessor. The update is to be applied retrospectively with a cumulative-effect adjustment on January 1, 2019. The Company continues to evaluate the effect that the update will have on the Company’s consolidated financial statements. The Company expects the update to have a material effect on the Company’s assets and liabilities, which will result in a balance sheet presentation that is not comparable to the prior period in the first year of adoption. The Company does not expect the update to have a material impact on the Company’s annual results of operations and/or cash flows.



### **3. Revenue and Expense from Contracts with Customers**

On January 1, 2018, we adopted Topic 606, which supersedes the revenue recognition requirements in Accounting Standards Codification 605—Revenue Recognition (*Topic 605*) (“Topic 605”). Using the modified retrospective method, we applied the new requirements to those contracts which were not completed as of January 1, 2018. Results for reporting periods beginning after January 1, 2018 are presented below under “— Financial Statement Presentation” and “— Impacts on Financial Statements,” while prior period amounts are not adjusted and continue to be reported in accordance with our historic accounting under Topic 605.

#### **Nature of Goods and Services**

We offer our guests a multitude of cruise fare options when booking a cruise. Our cruise ticket prices generally include cruise fare and a wide variety of onboard activities and amenities, as well as meals and entertainment. In some instances, cruise ticket prices include round-trip airfare to and from the port of embarkation, complimentary beverages, unlimited shore excursions, free internet, pre-cruise hotel packages, and on some of the exotic itineraries, pre- or post-land packages. Prices vary depending on the particular cruise itinerary, stateroom category selected and the time of year that the voyage takes place. Passenger ticket revenue also includes full ship charters as well as port fees and taxes.

During the voyage, we generate onboard and other revenue for additional products and services which are not included in the cruise fare, including casino operations, certain food and beverage, gift shop purchases, spa services, photo services and other similar items. Food and beverage, casino operations and shore excursions are generally managed directly by us while retail shops, spa services, art auctions and internet services may be managed through contracts with third-party concessionaires. These contracts generally entitle us to a fixed percentage of the gross sales derived from these concessions, which is recognized on a net basis. While some onboard goods and services may be prepaid prior to the voyage, we utilize point-of-sale systems for discrete purchases made onboard. Certain of our product offerings are bundled and we allocate the value of the bundled goods and services between passenger ticket revenue and onboard and other revenue based upon the relative standalone selling prices of those goods and services.

#### **Timing of Satisfaction of Performance Obligations and Significant Payment Terms**

The payment terms and cancellation policies vary by brand, stateroom category, length of voyage, and country of purchase. A deposit for a future booking is required at or soon after the time of booking. Final payment is generally due between 120 days and 180 days before the voyage. Deposits on advance ticket sales are deferred when received, and include amounts that are refundable. Deferred amounts are subsequently recognized as revenue ratably during the voyage sailing days as services are rendered over time on the ship. Deposits are generally cancellable and refundable prior to sailing, but may be subject to penalties, depending on the timing of cancellation. The inception of substantive cancellation penalties generally coincides with the dates that final payment is due, and penalties generally increase as the voyage sail date approaches. Cancellation fees are recognized in passenger ticket revenue in the month of the cancellation.

Goods and services associated with onboard revenue are generally provided at a point in time and revenue is recognized when the performance obligation is satisfied. Onboard goods and services rendered may be paid at disembarkation. A receivable is recognized for onboard goods and services rendered when the voyage is not completed before the end of the period.

Cruises that are reserved under full ship charter agreements are subject to the payment terms of the specific agreement and may be either cancelable or non-cancelable. Deposits received on charter voyages are deferred when received and included in advance ticket sales. Deferred amounts are subsequently recognized as revenue ratably over the voyage sailing dates.

## **Contract Balances**

Receivables from customers are included within accounts receivables, net. As of December 31, 2018 and January 1, 2018, our receivables from customers were \$17.3 million and \$13.8 million, respectively.

Contract liabilities represent the Company's obligation to transfer goods and services to a customer. A customer deposit held for a future cruise is generally considered a contract liability only when final payment is both due and paid by the customer and is usually recognized in earnings within 180 days of becoming a contract. Other deposits held and included within advance ticket sales or other long-term liabilities are not considered contract liabilities as they are largely cancelable and refundable. Our contract liabilities are included within advance ticket sales. As of December 31, 2018 and January 1, 2018, our contract liabilities were \$1.2 billion and \$1.0 billion, respectively. Of the amounts included within contract liabilities, approximately 50% were refundable in accordance with our cancellation policies. Approximately \$1.0 billion of the January 1, 2018 contract liability balance has been recognized in revenue for the year ended December 31, 2018.

Our revenue is seasonal and based on the demand for cruises. Historically, the seasonality of the North American cruise industry generally results in the greatest demand for cruises during the Northern Hemisphere's summer months. This predictable seasonality in demand has resulted in fluctuations by quarter in our revenue and results of operations. The seasonality of our results is increased due to ships being taken out of service for regularly scheduled Dry-docks, which we typically schedule during non-peak demand periods. This seasonality will result in higher contract liability balances as a result of an increased number of reservations preceding these peak demand periods. The addition of new ships also increases the contract liability balances prior to a new ship's delivery, as staterooms are usually made available for reservation prior to the inaugural cruise. Norwegian Bliss, with approximately 4,000 Berths, was delivered on April 19, 2018 and added 8% capacity to our fleet.

## **Practical Expedients and Exemptions**

We do not disclose information about remaining performance obligations that have original expected durations of one year or less. We recognize revenue in an amount that corresponds directly with the value to the customer of our performance completed to date. Variable consideration, which will be determined based on a future rate and passenger count, is excluded from the disclosure and these amounts are not material. These variable non-disclosed contractual amounts relate to our non-cancelable charter agreements and a leasing arrangement with a certain port, both of which are long-term in nature. Amounts that are fixed in nature due to the application of minimum guarantees are also not material and are not disclosed.

## **Contract Costs**

Management expects that incremental commissions and credit card fees paid as a result of obtaining ticket contracts are recoverable; therefore, we recognize these amounts as assets when they are paid prior to the voyage. Costs of air tickets and port taxes and fees that fulfill future performance obligations are also considered recoverable and are recorded as assets. As of December 31, 2018, \$116.3 million of costs incurred to obtain customers and \$32.5 million of costs to fulfill contracts with customers are recognized as assets within prepaid expenses and other assets. Incremental commissions, credit card fees, air ticket costs, and port taxes and fees are recognized ratably over the voyage sailing dates, concurrent with associated revenue, and are primarily in commissions, transportation and other expense.

## **Financial Statement Presentation**

As of January 1, 2018, in connection with the adoption of Topic 606, we reclassified \$51.6 million of deferred costs associated with obtaining customer contracts to prepaid expenses and other assets from advance ticket sales.

## **Impacts on Financial Statements**

The adoption of Topic 606 does not change the timing, classification or amount of revenue recognized from customers in our consolidated financial statements nor does it change the timing, classification or amount of incremental costs to obtain and fulfill those contracts with customers. Therefore, the adoption had no impact on our consolidated statement of operations or consolidated statement of comprehensive income.

The following table summarizes the impact of the adoption of Topic 606 on our consolidated balance sheet, which has been adjusted for deferred contract costs that would have been included, net, in advance ticket sales, as of December 31, 2018 (in thousands):

	<b>As Reported</b>	<b>Adjustments</b>	<b>Balances Without Adoption of Topic 606</b>
Prepaid expenses and other assets	\$ 241,011	\$ (63,628)	\$ 177,383
Total assets	\$ 15,205,970	\$ (63,628)	\$ 15,142,342
Advance ticket sales	\$ 1,593,219	\$ (63,628)	\$ 1,529,591
Total liabilities and shareholders' equity	\$ 15,205,970	\$ (63,628)	\$ 15,142,342

The following table summarizes the impact of the adoption of Topic 606 on our consolidated statement of cash flows for the year ended December 31, 2018 (in thousands):

	<b>As Reported</b>	<b>Adjustments</b>	<b>Balances Without Adoption of Topic 606</b>
Changes in operating assets and liabilities:			
Prepaid expenses and other assets	\$ (29,519)	\$ 12,029	\$ (17,490)
Advance ticket sales	\$ 262,603	\$ (12,029)	\$ 250,574
Net cash provided by operating activities	\$ 2,075,171	\$ —	\$ 2,075,171

#### 4. Goodwill and Intangible Assets

Goodwill and tradenames are not subject to amortization. As of December 31, 2018 and 2017, the carrying values were \$1.4 billion for goodwill and \$0.8 billion for tradenames.

The gross carrying amounts of intangible assets included within other long-term assets, the related accumulated amortization, the net carrying amounts and the weighted-average amortization periods of the Company's intangible assets are listed in the following tables (in thousands, except amortization period):

	<b>December 31, 2018</b>			<b>Weighted-Average Amortization Period (in years)</b>
	<b>Gross Carrying Amount</b>	<b>Accumulated Amortization</b>	<b>Net Carrying Amount</b>	
Customer relationship	\$ 120,000	\$ (91,756)	\$ 28,244	6.0
Licenses	3,368	(2,874)	494	5.6
Total intangible assets subject to amortization	\$ 123,368	\$ (94,630)	\$ 28,738	

	<b>December 31, 2017</b>			<b>Weighted-Average Amortization Period (in years)</b>
	<b>Gross Carrying Amount</b>	<b>Accumulated Amortization</b>	<b>Net Carrying Amount</b>	
Customer relationship	\$ 120,000	\$ (66,866)	\$ 53,134	6.0
Licenses	3,368	(1,601)	1,767	5.6
Non-compete agreements	660	(660)	—	1.0
Total intangible assets subject to amortization	\$ 124,028	\$ (69,127)	\$ 54,901	

The aggregate amortization expense is as follows (in thousands):

	Year Ended December 31,		
	2018	2017	2016
Amortization expense	\$ 26,163	\$ 31,232	\$ 22,160

The following table sets forth the Company's estimated aggregate amortization expense for each of the five years below (in thousands):

Year Ended December 31,	Amortization Expense
2019	\$ 18,489
2020	\$ 9,906
2021	\$ 75
2022	\$ 75
2023	\$ 75

#### 5. Accumulated Other Comprehensive Income (Loss)

Accumulated other comprehensive income (loss) was as follows (in thousands):

	Year Ended December 31, 2018		
	Accumulated Other Comprehensive Income (Loss)	Change Related to Cash Flow Hedges	Change Related to Shipboard Retirement Plan
Accumulated other comprehensive income (loss) at beginning of period	\$ 26,966	\$ 33,861	\$ (6,895)
Current period other comprehensive income (loss) before reclassifications	(158,943)	(161,214)	2,271
Amounts reclassified into earnings	(29,670)	(30,096)(1)	426(2)
Accumulated other comprehensive income (loss) at end of period	\$ (161,647)	\$ (157,449)(3)	\$ (4,198)

	Year Ended December 31, 2017		
	Accumulated Other Comprehensive Income (Loss)	Change Related to Cash Flow Hedges	Change Related to Shipboard Retirement Plan
Accumulated other comprehensive income (loss) at beginning of period	\$ (314,473)	\$ (307,618)	\$ (6,855)
Current period other comprehensive income (loss) before reclassifications	304,226	304,684	(458)
Amounts reclassified into earnings	37,213	36,795(1)	418(4)
Accumulated other comprehensive income (loss) at end of period	\$ 26,966	\$ 33,861	\$ (6,895)

	Year Ended December 31, 2016		
	Accumulated Other Comprehensive Income (Loss)	Change Related to Cash Flow Hedges	Change Related to Shipboard Retirement Plan
Accumulated other comprehensive income (loss) at beginning of period	\$ (412,650)	\$ (405,298)	\$ (7,352)
Current period other comprehensive income before reclassifications	1,776	1,711	65
Amounts reclassified into earnings	96,401	95,969(1)	432(4)
Accumulated other comprehensive income (loss) at end of period	\$ (314,473)	\$ (307,618)	\$ (6,855)

- (1) We refer you to Note 9— "Fair Value Measurements and Derivatives" in these notes to consolidated financial statements for the affected line items in the consolidated statements of operations.
- (2) Amortization of prior-service cost and actuarial loss reclassified to other income (expense), net.
- (3) Includes \$21.1 million of loss expected to be reclassified into earnings in the next 12 months.
- (4) Amortization of prior-service cost and actuarial loss reclassified to payroll and related expense.

## 6. Property and Equipment, Net

Property and equipment, net consisted of the following (in thousands):

	December 31,	
	2018	2017
Ships	\$ 13,032,555	\$ 11,814,409
Ships improvements	1,407,989	1,060,049
Ships under construction	491,632	521,597
Land and land improvements	34,936	37,535
Other	558,052	487,921
	<u>15,525,164</u>	<u>13,921,511</u>
Less: accumulated depreciation	(3,405,911)	(2,881,023)
Property and equipment, net	<u>\$ 12,119,253</u>	<u>\$ 11,040,488</u>

The increase in ships was primarily due to the addition of Norwegian Bliss. Depreciation expense for the years ended December 31, 2018, 2017 and 2016 was \$534.9 million, \$478.7 million and \$411.4 million, respectively. Repairs and maintenance expenses including Dry-dock expenses were \$199.5 million, \$157.2 million and \$155.4 million for the years ended December 31, 2018, 2017 and 2016, respectively, and were recorded within other cruise operating expense.

Ships under construction include progress payments to the shipyard, planning and design fees and other associated costs. Capitalized interest costs which were primarily associated with the construction or revitalization of ships amounted to \$30.4 million, \$29.0 million and \$33.7 million for the years ended December 31, 2018, 2017 and 2016, respectively.

## 7. Long-Term Debt

Long-term debt consisted of the following:

	Interest Rate December 31,		Maturities Through	Balance December 31,	
	2018	2017		2018	2017
(in thousands)					
\$875.0 million senior secured revolving credit facility	3.96%	3.27%	2021	\$ 130,000	\$ 78,000
Term Loan A	4.01%	3.32%	2021	1,256,167	1,385,196
\$375.0 million Term Loan B (1)	4.26%	3.18%	2021	368,982	371,914
\$700.0 million 4.750% senior unsecured notes	4.75%	4.75%	2021	561,021	693,413
€662.9 million Norwegian Epic term loan (2)	4.58%	3.44%	2022	259,394	328,646
€308.1 million Pride of Hawai'i loan (2)	—	2.31%	2018	—	18,438
€529.8 million Breakaway one loan (2)	4.09%	2.97%	2025	360,680	415,039
€529.8 million Breakaway two loan (2)	4.50%	4.50%	2026	426,503	482,133
€590.5 million Breakaway three loan (2)	2.98%	2.98%	2027	537,223	595,494
€729.9 million Breakaway four loan (2)	2.98%	2.98%	2029	694,536	758,595
€666 million Seahawk 1 term loan (2)	3.92%	3.92%	2030	756,061	184,837
€666 million Seahawk 2 term loan (2)	3.92%	3.92%	2031	187,612	90,351
Leonardo newbuild one loan	2.68%	—	2034	48,009	—
Leonardo newbuild two loan	2.77%	—	2035	48,009	—
Leonardo newbuild three loan	1.22%	—	2036	43,667	—
Leonardo newbuild four loan	1.31%	—	2037	43,667	—
Sirena loan	2.75%	2.75%	2019	13,856	27,344
Explorer newbuild loan	3.43%	3.43%	2028	268,970	295,093
Marina newbuild loan (3)	3.07%	2.00%	2023	201,007	245,706
Riviera newbuild loan (4)	3.32%	2.11%	2024	247,203	292,183
Capital lease and license obligations	Various	Various	2028	39,524	45,383
Total debt				<u>6,492,091</u>	<u>6,307,765</u>
Less: current portion of long-term debt				(681,218)	(619,373)
Total long-term debt				<u>\$ 5,810,873</u>	<u>\$ 5,688,392</u>

- (1) Includes original issue discount of \$0.7 million and \$0.9 million as of December 31, 2018 and 2017, respectively.
- (2) Currently U.S. dollar-denominated.
- (3) Includes premium of \$0.1 million and \$0.2 million as of December 31, 2018 and 2017, respectively.
- (4) Includes premium of \$0.2 million as of December 31, 2018 and 2017.



On April 19, 2018, we took delivery of Norwegian Bliss. To finance the payment due upon delivery, we had export financing in place for 80% of the contract price. The associated \$850.0 million term loan bears interest at a fixed rate of 3.92% with a maturity date of April 19, 2030. Principal and interest payments are payable semiannually.

On April 4, 2018, we redeemed \$135.0 million principal amount of the \$700.0 million aggregate principal amount of outstanding 4.75% Senior Notes due 2021 (the “Notes”) at a price equal to 100% of the principal amount of the Notes being redeemed and paid the premium of \$5.1 million and accrued interest of \$1.9 million. The redemption also resulted in a write off of \$1.2 million of certain fees. Following the partial redemption, \$565.0 million aggregate principal amount of Notes remained outstanding.

Interest expense, net for the year ended December 31, 2018 was \$270.4 million which included \$31.4 million of amortization of deferred financing fees and a \$6.3 million loss on extinguishment of debt. Interest expense, net for the year ended December 31, 2017 was \$267.8 million which included \$32.5 million of amortization of deferred financing fees and a \$23.9 million loss on extinguishment of debt. Interest expense, net for the year ended December 31, 2016 was \$276.9 million which included \$34.7 million of amortization of deferred financing fees and a \$27.7 million loss on extinguishment of debt.

Certain of our debt agreements contain covenants that, among other things, require us to maintain a minimum level of liquidity, as well as limit our net funded debt-to-capital ratio, and maintain certain other ratios and restrict our ability to pay dividends. Substantially all of our ships and other property and equipment are pledged as collateral for certain of our debt. We believe we were in compliance with our covenants as of December 31, 2018.

The following are scheduled principal repayments on long-term debt including capital lease obligations as of December 31, 2018 for each of the next five years (in thousands):

<b>Year</b>	<b>Amount</b>
2019	\$ 681,218
2020	682,556
2021	2,549,621
2022	494,186
2023	434,902
Thereafter	1,767,383
<b>Total</b>	<b>\$ 6,609,866</b>

We had an accrued interest liability of \$37.2 million and \$31.9 million as of December 31, 2018 and 2017, respectively.

## **8. Related Party Disclosures**

### **Transactions with Genting HK and Apollo**

In December 2018, as part of a public equity offering of NCLH’s ordinary shares owned by Apollo and Genting HK, NCLH repurchased 1,683,168 of its ordinary shares sold in the offering for approximately \$85.0 million pursuant to its new Repurchase Program.

In March 2018, as part of a public equity offering of NCLH’s ordinary shares owned by Apollo and Genting HK, NCLH repurchased 4,722,312 of its ordinary shares sold in the offering for approximately \$263.5 million pursuant to its then existing share repurchase program.

In June 2012, we exercised our option with Genting HK to purchase Norwegian Sky. We paid the total amount of \$259.3 million to Genting HK in connection with the Norwegian Sky Purchase Agreement as of December 31, 2016 and no further payments are due.

## 9. Fair Value Measurements and Derivatives

Fair value is defined as the price at which an orderly transaction to sell an asset or to transfer a liability would take place between market participants at the measurement date under current market conditions (that is, an exit price at the measurement date from the perspective of a market participant that holds the asset or owes the liability).

### Fair Value Hierarchy

The following hierarchy for inputs used in measuring fair value should maximize the use of observable inputs and minimize the use of unobservable inputs by requiring that the most observable inputs be used when available:

Level 1 — Quoted prices in active markets for identical assets or liabilities that are accessible at the measurement dates.

Level 2 — Significant other observable inputs that are used by market participants in pricing the asset or liability based on market data obtained from independent sources.

Level 3 — Significant unobservable inputs we believe market participants would use in pricing the asset or liability based on the best information available.

### Derivatives

We are exposed to market risk attributable to changes in interest rates, foreign currency exchange rates and fuel prices. We attempt to minimize these risks through a combination of our normal operating and financing activities and through the use of derivatives. We assess whether derivatives used in hedging transactions are “highly effective” in offsetting changes in the cash flow of our hedged forecasted transactions. We use regression analysis for this hedge relationship and high effectiveness is achieved when a statistically valid relationship reflects a high degree of offset and correlation between the fair values of the derivative and the hedged forecasted transaction. Cash flows from the derivatives are classified in the same category as the cash flows from the underlying hedged transaction. If it is determined that the hedged forecasted transaction is no longer probable of occurring, then the amount recognized in accumulated other comprehensive income (loss) is released to earnings. There are no amounts excluded from the assessment of hedge effectiveness and there are no credit-risk-related contingent features in our derivative agreements. We monitor concentrations of credit risk associated with financial and other institutions with which we conduct significant business. Credit risk, including but not limited to counterparty non-performance under derivatives, is not considered significant, as we primarily conduct business with large, well-established financial institutions with which we have established relationships, and which have credit risks acceptable to us, or the credit risk is spread out among many creditors. We do not anticipate non-performance by any of our significant counterparties.

As of December 31, 2018, we had fuel swaps, which are used to mitigate the financial impact of volatility of fuel prices pertaining to approximately 1.3 million metric tons of our projected fuel purchases, maturing through December 31, 2021.

As of December 31, 2018, we had foreign currency forward contracts, matured foreign currency options and matured foreign currency collars which are used to mitigate the financial impact of volatility in foreign currency exchange rates related to our ship construction contracts denominated in euros. The notional amount of our foreign currency forward contracts was €2.1 billion, or \$2.4 billion based on the euro/U.S. dollar exchange rate as of December 31, 2018.

As of December 31, 2018, we had interest rate swap agreements which are used to hedge our exposure to interest rate movements and manage our interest expense. The notional amount of our outstanding debt associated with the interest rate swap agreements was \$1.0 billion as of December 31, 2018.

The derivatives measured at fair value and the respective location in the consolidated balance sheets includes the following (in thousands):

Derivative Contracts Designated as Hedging Instruments	Balance Sheet Location	Assets		Liabilities	
		December 31,		December 31,	
		2018	2017	2018	2017
<b>Fuel contracts</b>					
	Prepaid expenses and other assets	\$ 2,583	\$ 19,220	\$ 1	\$ 2,406
	Other long-term assets	197	19,854	29	3,469
	Accrued expenses and other liabilities	1,173	—	19,547	3,348
	Other long-term liabilities	933	576	51,184	2,148
<b>Foreign currency contracts</b>					
	Prepaid expenses and other assets	5,285	52,300	1,497	730
	Other long-term assets	3,514	85,081	—	—
	Accrued expenses and other liabilities	112	—	5,145	—
	Other long-term liabilities	2,874	—	40,476	—
<b>Interest rate contracts</b>					
	Prepaid expenses and other assets	519	—	—	—
	Other long-term assets	27	—	—	—
	Accrued expenses and other liabilities	—	—	—	1,020
<b>Total derivative contracts designated as hedging instruments</b>		<b>\$ 17,217</b>	<b>\$ 177,031</b>	<b>\$ 117,879</b>	<b>\$ 13,121</b>

The fair values of swap and forward contracts are determined based on inputs that are readily available in public markets or can be derived from information available in publicly quoted markets. The Company determines the value of options and collars utilizing an option pricing model based on inputs that are either readily available in public markets or can be derived from information available in publicly quoted markets. The option pricing model used by the Company is an industry standard model for valuing options and is used by the broker/dealer community. The inputs to this option pricing model are the option strike price, underlying price, risk-free rate of interest, time to expiration, and volatility. The fair value of option contracts considers both the intrinsic value and any remaining time value associated with those derivatives that have not yet settled. The Company also considers counterparty credit risk and its own credit risk in its determination of all estimated fair values.

Our derivatives and financial instruments were categorized as Level 2 in the fair value hierarchy, and we had no derivatives or financial instruments categorized as Level 1 or Level 3. Our derivative contracts include rights of offset with our counterparties. We have elected to net certain assets and liabilities within counterparties when the rights of offset exist. We are not required to post cash collateral related to our derivative instruments.

The gross and net amounts recognized within assets and liabilities include the following (in thousands):

December 31, 2018	Gross Amounts	Gross Amounts Offset	Total Net Amounts	Gross Amounts Not Offset	Net Amounts
	Assets	\$ 12,125	\$ (1,527)	\$ 10,598	\$ (6,872)
Liabilities	\$ 116,352	\$ (5,092)	\$ 111,260	\$ (35,718)	\$ 75,542
December 31, 2017	Gross Amounts	Gross Amounts Offset	Total Net Amounts	Gross Amounts Not Offset	Net Amounts
	Assets	\$ 176,455	\$ (6,605)	\$ 169,850	\$ (127,924)
Liabilities	\$ 6,516	\$ (576)	\$ 5,940	\$ (1,020)	\$ 4,920

The effects of cash flow hedge accounting on accumulated other comprehensive income (loss) include the following (in thousands):

Derivatives	Amount of Gain (Loss) Recognized in Other Comprehensive Income			Location of Gain (Loss) Reclassified from Accumulated Other Comprehensive Income (Loss) into Income	Amount of Gain (Loss) Reclassified from Accumulated Other Comprehensive Income (Loss) into Income		
	Year Ended December 31,				Year Ended December 31,		
	2018	2017	2016		2018	2017	2016
Fuel contracts	\$ (52,949)	\$ 50,263	\$ 127,470	Fuel	\$ 34,410	\$ (29,721)	\$ (88,442)
Foreign currency contracts	(108,911)	254,070	(124,058)	Depreciation and amortization	(3,463)	(4,077)	(3,581)
Interest rate contracts	646	351	(1,701)	Interest expense, net	(851)	(2,997)	(3,946)
Total gain (loss) recognized in other comprehensive income	<u>\$ (161,214)</u>	<u>\$ 304,684</u>	<u>\$ 1,711</u>		<u>\$ 30,096</u>	<u>\$ (36,795)</u>	<u>\$ (95,969)</u>

The effects of cash flow hedge accounting on the consolidated statements of operations include the following (in thousands):

	Year Ended December 31, 2018			Year Ended December 31, 2017		
	Depreciation and Interest			Depreciation and Interest		
	Fuel	Amortization	Expense, net	Fuel	Amortization	Expense, net
Total amounts of income and expense line items presented in the consolidated statements of operations in which the effects of cash flow hedges are recorded	\$ 392,685	\$ 561,060	\$ 270,404	\$ 361,032	\$ 509,957	\$ 267,804
Amount of gain (loss) reclassified from accumulated other comprehensive income (loss) into income						
Fuel contracts	\$ 34,410	\$ —	\$ —	\$ (29,721)	\$ —	\$ —
Foreign currency contracts	\$ —	\$ (3,463)	\$ —	\$ —	\$ (4,077)	\$ —
Interest rate contracts	\$ —	\$ —	\$ (851)	\$ —	\$ —	\$ (2,997)

The effects of cash flow hedge accounting on the consolidated statements of operations include the following (in thousands):

	Year Ended December 31, 2016			
	Depreciation and Interest		Other (Income) Expense, net	
	Fuel	Amortization	Expense, net	Expense, net
Total amounts of income and expense line items presented in the consolidated statements of operations in which the effects of cash flow hedges are recorded	\$ 335,174	\$ 432,495	\$ 276,859	\$ 8,302
Amount of loss reclassified from accumulated other comprehensive income (loss) into income				
Fuel contracts	\$ (85,448)	\$ —	\$ —	\$ —
Foreign currency contracts	\$ —	\$ (3,581)	\$ —	\$ —
Interest rate contracts	\$ —	\$ —	\$ (3,946)	\$ —
Amount of loss reclassified from accumulated other comprehensive income (loss) into income as a result that a forecasted transaction is no longer probable of occurring				
Fuel contracts	\$ —	\$ —	\$ —	\$ (2,994)

The effects on the consolidated financial statements of the foreign currency contracts which were not designated as hedging instruments were as follows (in thousands):

	<b>Year Ended December 31,</b>		
	<b>2018</b>	<b>2017</b>	<b>2016</b>
Gain recognized in other income (expense), net	\$ —	\$ —	\$ 4,179

#### **Other**

The carrying amounts reported in the consolidated balance sheets of all other financial assets and liabilities approximate fair value.

#### **Long-Term Debt**

As of December 31, 2018 and 2017, the fair value of our long-term debt, including the current portion, was \$6,601.9 million and \$6,448.6 million, respectively, which was \$8.4 million higher and \$23.5 million higher, respectively, than the carrying values. The difference between the fair value and carrying value of our long-term debt is due to our fixed and variable rate debt obligations carrying interest rates that are above or below market rates at the measurement dates. Market risk associated with our long-term variable rate debt is the potential increase in interest expense from an increase in interest rates. The fair value of our long-term debt was calculated based on estimated rates for the same or similar instruments with similar terms and remaining maturities, which represent Level 2 inputs in the fair value hierarchy.

#### **Non-Recurring Measurements of Non-Financial Assets**

Goodwill and other indefinite-lived assets, principally tradenames, are reviewed for impairment on an annual basis or earlier if there is an event or change in circumstances that would indicate that the carrying value of these assets may not be fully recoverable.

We believe our estimates and judgments with respect to our long-lived assets, principally ships, and goodwill and other indefinite-lived intangible assets are reasonable. Nonetheless, if there was a material change in assumptions used in the determination of such fair values or if there is a material change in the conditions or circumstances that influence such assets, we could be required to record an impairment charge. We estimate fair value based on the best information available utilizing estimates, judgments and projections as necessary. As of December 31, 2018, our annual review supports the carrying value of these assets.

### **10. Employee Benefits and Share-Based Compensation**

#### **Share-Based Compensation**

As a result of NCLH's adoption of ASU No. 2016-09, beginning in the first quarter of 2017, NCLH began accounting for forfeitures as they occur, rather than estimating expected forfeitures. Pursuant to the modified-retrospective application, the net cumulative effect of this change was recognized as a \$2.2 million increase to retained earnings as of January 1, 2017. We refer you to our consolidated statements of changes in shareholders' equity.

#### **Amended and Restated 2013 Performance Incentive Plan**

In January 2013, NCLH adopted the 2013 Performance Incentive Plan, which provided for the issuance of up to 15,035,106 of NCLH's ordinary shares pursuant to awards granted under the plan, with no more than 5,000,000 shares being granted to one individual in any calendar year. In May 2016, the plan was amended and restated ("Restated 2013 Plan") pursuant to approval from the Board of Directors and NCLH's shareholders. Among other things, under the Restated 2013 Plan, the number of NCLH's ordinary shares that may be delivered pursuant to all awards granted under the plan was increased by an additional 12,430,000 shares to a new maximum aggregate limit of 27,465,106 shares. Additionally, the expiration date of the Restated 2013 Plan was extended to March 30, 2026. Share options under the plan are granted with an exercise price equal to the closing market price of NCLH shares at the date of grant. The vesting period for time-based options is typically set at three, four or five years with a contractual life ranging from seven to 10 years. The vesting period for time-based and performance-based restricted share units is generally three years. Forfeited awards will be available for subsequent awards under the Restated 2013 Plan.

## Share Option Awards

No time-based share option awards were granted for the years ended December 31, 2018 or 2017. The fair value of each time-based option award is estimated on the date of grant using the Black-Scholes option-pricing model. The estimated fair value of the share options is amortized over the vesting period using the straight-line method. The assumptions used within the option-pricing model for the time-based awards are as follows:

	<b>2016</b>
Dividend yield	—%
Expected share price volatility	30.36%-33.01%
Risk-free interest rate	1.20%-1.48%
Expected term	6.00 years

Expected volatility was determined based on the historical share prices in our industry. The risk-free rate was based on U.S. Treasury zero coupon issues with a remaining term equal to the expected option term at grant date. The expected term was calculated under the simplified method.

The performance-based options awarded to our President and Chief Executive Officer in August 2015 are subject to performance conditions such that the number of awards that ultimately vest depends on the adjusted earnings per share (“Adjusted EPS”) and adjusted return on invested capital (“Adjusted ROIC”) achieved by the Company during the performance period compared to targets established at the award date. Although the terms of the performance-based awards provide the compensation committee with the discretion to make certain adjustments to the performance calculation, it was determined that a mutual understanding of the key terms and conditions of the awards has been ascertained. In 2018, the grant date was therefore established for performance-based awards granted in prior years. The fair value of each performance-based option award is estimated on the date of grant using the Black-Scholes option-pricing model. The estimated fair value of the share options is amortized over the requisite service period using the straight-line method. The assumptions used within the option-pricing model for the performance-based awards are as follows:

	<b>2018</b>	<b>2017</b>	<b>2016</b>
Dividend yield	—%	—%	—%
Expected share price volatility	31.50%-32.20%	25.97%	25.97%-30.21%
Risk-free interest rate	2.48-2.58%	1.81%	1.01%-1.93%
Expected term	3.72-4.22 years	4.20 years	4.38-5.13 years

Expected volatility was determined based on the historical share prices in our industry. The risk-free rate was based on U.S. Treasury zero coupon issues with a remaining term equal to the expected option term at grant date. The expected term was calculated under the simplified method.



The following table sets forth a summary of option activity under NCLH's Restated 2013 Plan, including 208,335 previously awarded performance-based share option awards, for which a grant date was established in 2018, for the period presented:

	Number of Share Option Awards			Weighted-Average Exercise Price			Weighted-Average Contractual Term	Aggregate Intrinsic Value
	Time-Based Awards	Performance-Based Awards	Market-Based Awards	Time-Based Awards	Performance-Based Awards	Market-Based Awards	(in years)	(in thousands)
Outstanding as of January 1, 2018	6,580,898	373,969	208,333	\$ 49.18	\$ 31.39	\$ 59.43	6.99	\$ 50,021
Granted	—	208,335	—	\$ —	\$ 59.43	\$ —		
Exercised	(674,272)	(115,785)	—	\$ 35.00	\$ 19.00	\$ —		
Forfeited and cancelled	(219,833)	(56,020)	—	\$ 54.76	\$ 56.59	\$ —		
Outstanding as of December 31, 2018	<u>5,686,793</u>	<u>410,499</u>	<u>208,333</u>	<u>\$ 50.65</u>	<u>\$ 45.67</u>	<u>\$ 59.43</u>	<u>6.22</u>	<u>\$ 13,946</u>
Vested and Expected to vest of December 31, 2018	<u>5,686,793</u>	<u>254,249</u>	<u>—</u>	<u>\$ 50.65</u>	<u>\$ 37.22</u>	<u>\$ —</u>	<u>6.19</u>	<u>13,946</u>
Exercisable as of December 31, 2018	<u>5,022,818</u>	<u>254,249</u>	<u>—</u>	<u>\$ 50.18</u>	<u>\$ 37.22</u>	<u>\$ —</u>	<u>6.11</u>	<u>13,928</u>

The weighted-average grant-date fair value of time-based options granted during 2016 was \$17.11. The weighted-average grant-date fair value of performance-based options granted (or where a grant date had not been previously established, the fair value recognized) during the years ended December 31, 2018, 2017 and 2016 was \$15.20, \$8.55 and \$8.67, respectively. The total intrinsic value of share options exercised during 2018, 2017 and 2016 was \$16.7 million, \$18.9 million and \$5.2 million and total cash received by the Company from exercises was \$25.8 million, \$27.4 million and \$7.6 million, respectively. As of December 31, 2018, there was approximately \$2.9 million, \$0 and \$0 of total unrecognized compensation cost, related to time-based, performance-based and market-based options, respectively, granted under our share-based incentive plans which is expected to be recognized over a weighted-average period of 0.4 years, 0 years and 0 years, respectively.

#### Restricted Ordinary Share Awards

The following is a summary of NCLH's restricted ordinary share activity for the period presented:

	Number of Time-Based Awards	Weighted-Average Grant Date Fair Value
Non-vested as of January 1, 2018	858	\$ 58.33
Vested	(429)	\$ 58.25
Non-vested as of December 31, 2018	<u>429</u>	<u>\$ 58.41</u>

The restricted shares vest in substantially equal installments over four years and are expected to vest on January 1, 2019. The total fair value of shares vested during the years ended December 31, 2017 and 2016 was \$0.1 million and \$1.1 million, respectively.

#### Restricted Share Unit ("RSU") Awards

On March 1, 2018, NCLH granted to certain employees 1.6 million time-based RSU awards which vest equally over three years. Also on March 1, 2018, NCLH granted to certain members of our management team 0.5 million performance-based RSU awards, which vest upon the achievement of certain pre-established performance targets and which amount assumes the maximum level of achievement.

The fair value of the time-based and performance-based RSUs is equal to the closing market price of NCLH shares at the date of grant. The performance-based RSUs awarded to certain members of our management team are subject to performance conditions such that the number of shares that ultimately vest depends on the Adjusted EPS and Adjusted ROIC achieved by the Company during the performance period compared to targets established at the award date. Although the terms of the performance-based RSU awards provide the compensation committee with the discretion to make certain adjustments to the performance calculation, it was determined that a mutual understanding of the key terms and conditions of the awards has been ascertained. In 2018, the grant date was therefore established for performance-based RSU awards granted in prior years. The Company remeasures the probability and the cumulative share-based compensation expense of the awards each reporting period until vesting or forfeiture occurs.

The following table sets forth a summary of RSU activity and includes 0.3 million previously awarded performance-based RSU awards for which the grant date was established in 2018 (the number of RSUs reported assumes the maximum level of achievement), for the period presented:

	<b>Number of Time-Based Awards</b>	<b>Weighted- Average Grant Date Fair Value</b>	<b>Number of Performance- Based Awards</b>	<b>Weighted- Average Grant Date Fair Value</b>	<b>Number of Market- Based Awards</b>	<b>Weighted- Average Grant Date Fair Value</b>
Non-vested as of January 1, 2018	2,555,477	\$ 50.86	—	\$ —	50,000	\$ 59.43
Granted	1,613,077	\$ 56.73	843,998	\$ 56.58	—	\$ —
Vested	(1,032,927)	\$ 50.66	—	\$ —	—	\$ —
Forfeited or expired	(162,595)	\$ 53.40	(18,384)	\$ 56.43	—	\$ —
Non-vested as of December 31, 2018	<u>2,973,032</u>	<u>\$ 53.98</u>	<u>825,614</u>	<u>\$ 56.58</u>	<u>50,000</u>	<u>\$ 59.43</u>
Non-vested and expected to vest as of December 31, 2018	<u>2,973,032</u>	<u>\$ 53.98</u>	<u>788,114</u>	<u>\$ 56.59</u>	<u>—</u>	<u>\$ —</u>

As of December 31, 2018, there was total unrecognized compensation costs related to non-vested time-based, non-vested performance-based and market-based RSUs of \$97.7 million, \$25.8 million and \$0, respectively. The costs are expected to be recognized over a weighted-average period of 1.8 years, 1.9 years and 0 years, respectively, for the time-based, performance-based and market-based RSUs. Taxes paid pursuant to net share settlements in 2018 and 2017 were \$13.9 million and \$6.3 million, respectively.

#### Employee Stock Purchase Plan (“ESPP”)

In April 2014, NCLH’s shareholders approved the ESPP. The purpose of the ESPP is to provide eligible employees with an opportunity to purchase NCLH’s ordinary shares at a favorable price and upon favorable terms in consideration of the participating employees’ continued services. A maximum of 2,000,000 of NCLH’s ordinary shares may be purchased under the ESPP. To be eligible to participate in an offering period, on the grant date of that period, an individual must be customarily employed by the Company or a participating subsidiary for more than twenty hours per week and for more than five months per calendar year. Participation in the ESPP is also subject to certain limitations. The ESPP is considered to be compensatory based on: a) the 15% purchase price discount and b) the look-back purchase price feature. Since the plan is compensatory, compensation expense must be recorded in the consolidated statements of operations on a straight-line basis over the six-month withholding period. As of December 31, 2018 and 2017, we had a liability for payroll withholdings received of \$1.9 million and \$1.5 million, respectively.

The compensation expense recognized for share-based compensation for the periods presented include the following (in thousands):

<b>Classification of expense</b>	<b>Share-Based Compensation Expense</b>		
	<b>2018</b>	<b>2017</b>	<b>2016</b>
Payroll and related (1)	\$ 15,629	\$ 9,455	\$ 7,793
Marketing, general and administrative (2)	100,354	77,584	58,621
Total share-based compensation expense	<u>\$ 115,983</u>	<u>\$ 87,039</u>	<u>\$ 66,414</u>

- (1) Amounts relate to equity granted to certain of our shipboard officers.
- (2) Amounts relate to equity granted to certain of our corporate employees.

## Employee Benefit Plans

We offer annual incentive bonuses pursuant to our Restated 2013 Plan for our executive officers and other key employees. Bonuses under the plan become earned and payable based on the Company's performance during the applicable performance period and the individual's continued employment. Company performance criteria include the attainment of certain financial targets and other strategic objectives.

Certain employees are employed pursuant to agreements that provide for severance payments. Severance is generally only payable upon an involuntary termination of the employment by us without cause or a termination by the employee for good reason. Severance generally includes a series of cash payments based on the employee's base salary (and in some cases, bonus), and our payment of the employee's continued medical benefits for the applicable severance period.

We maintain a 401(k) Plan for our shoreside employees, including our executive officers. Participants may contribute up to 100% of eligible compensation each pay period, subject to certain limitations. We make matching contributions equal to 100% of the first 3% and 50% of amounts greater than 3% to and including 10% of each participant's contributions subject to certain limitations. In addition, we may make discretionary supplemental contributions to the 401(k) Plan, which shall be allocated pro rata to each eligible participant based on the compensation of the participant relative to the total compensation of all participants. Our matching contributions are vested according to a five-year schedule. The 401(k) Plan is subject to the provisions of ERISA and is intended to be qualified under section 401(a) of the U.S. Internal Revenue Code (the "Code").

Our matching contributions are reduced by amounts forfeited by those employees who leave the 401(k) Plan prior to vesting fully in the matching contributions. Forfeited contributions of \$0.3 million, \$0.3 million and \$0.1 million were utilized in the years ended December 31, 2018, 2017 and 2016, respectively.

We maintained a Supplemental Executive Retirement Plan ("SERP"), which is a legacy unfunded defined contribution plan for certain executives who were employed by the Company in an executive capacity prior to 2008. The SERP was frozen to future participation following that date. The SERP provided for Company contributions on behalf of the participants to compensate them for the benefits that are limited under the 401(k) Plan. We credited participants under the SERP for amounts that would have been contributed by us to the Company's previous Defined Contribution Retirement Plan and the former 401(k) Plan without regard to any limitations imposed by the Code. Participants did not make any elective contributions under this plan. We discontinued this plan following the 2015 contributions and paid the previously deferred contributions to participants in early 2017 following the expiration of the required 12 month waiting period.

We recorded combined total expenses related to the above 401(k) Plan and SERP of \$9.3 million, \$7.3 million and \$6.4 million for the years ended December 31, 2018, 2017 and 2016, respectively.

Effective January 2009, we implemented the Shipboard Retirement Plan which computes benefits based on years of service, subject to eligibility requirements. The Shipboard Retirement Plan is unfunded with no plan assets. The current portion of the projected benefit obligation of \$1.0 million and \$1.1 million was included in accrued expenses and other liabilities as of December 31, 2018 and 2017, respectively, and \$23.3 million and \$23.5 million was included in other long-term liabilities in our consolidated balance sheets as of December 31, 2018 and 2017, respectively.

The amounts related to the Shipboard Retirement Plan were as follows (in thousands):

	<b>As of or for the Year Ended December 31,</b>		
	<b>2018</b>	<b>2017</b>	<b>2016</b>
<b>Pension expense:</b>			
Service cost	\$ 2,167	\$ 1,987	\$ 1,863
Interest cost	857	887	874
Amortization of prior service cost	378	378	378
Amortization of actuarial loss	51	40	54
Total pension expense	<u>\$ 3,453</u>	<u>\$ 3,292</u>	<u>\$ 3,169</u>
<b>Change in projected benefit obligation:</b>			
Projected benefit obligation at beginning of year	\$ 24,587	\$ 22,605	\$ 21,078
Service cost	2,167	1,987	1,863
Interest cost	857	887	874
Actuarial gain (loss)	(2,271)	458	(65)
Direct benefit payments	(1,022)	(1,350)	(1,145)
Projected benefit obligation at end of year	<u>\$ 24,318</u>	<u>\$ 24,587</u>	<u>\$ 22,605</u>
<b>Amounts recognized in the consolidated balance sheets:</b>			
Projected benefit obligation	<u>\$ 24,318</u>	<u>\$ 24,587</u>	<u>\$ 22,605</u>
<b>For the Year Ended December 31,</b>			
	<b>2018</b>	<b>2017</b>	<b>2016</b>
<b>Amounts recognized in accumulated other comprehensive income (loss):</b>			
Prior service cost	\$ (4,159)	\$ (4,537)	\$ (4,915)
Accumulated actuarial loss	(1,105)	(3,426)	(3,008)
Accumulated other comprehensive income (loss)	<u>\$ (5,264)</u>	<u>\$ (7,963)</u>	<u>\$ (7,923)</u>

The discount rates used in the net periodic benefit cost calculation for the years ended December 31, 2018, 2017 and 2016 were 3.6%, 4.0% and 4.3%, respectively, and the actuarial loss is amortized over 18.93 years. The discount rate is used to measure and recognize obligations, including adjustments to other comprehensive income (loss), and to determine expense during the periods. It is determined by using bond indices which reflect yields on a broad maturity and industry universe of high-quality corporate bonds.

On January 1, 2018, NCLH adopted ASU No. 2017-07, *Compensation – Retirement Benefits (Topic 715)*, which requires the components of pension expense not associated with service costs to be recognized separately from the service cost component and outside operating income. For the year ended December 31, 2018, services costs are recognized in payroll and related expense while non-service cost components are recognized in other income (expense), net. For the years ended December 31, 2017 and 2016, services costs and non-service cost components are both recognized in payroll and related expense.

The pension benefits expected to be paid in each of the next five years and in aggregate for the five years thereafter are as follows (in thousands):

<b>Year</b>	<b>Amount</b>
2019	\$ 986
2020	\$ 971
2021	\$ 1,076
2022	\$ 1,179
2023	\$ 1,333
Next five years	\$ 9,810

## 11. Income Taxes

We are incorporated in Bermuda. Under current Bermuda law, we are not subject to tax on income and capital gains. We have received from the Minister of Finance under The Exempted Undertakings Tax Protection Act 1966, as amended, an assurance that, in the event that Bermuda enacts legislation imposing tax computed on profits, income, any capital asset, gain or appreciation, or any tax in the nature of estate duty or inheritance, then the imposition of any such tax shall not be applicable to us or to any of our operations or shares, debentures or other obligations, until March 31, 2035.

The components of net income before income taxes consist of the following (in thousands):

	<u>Year Ended December 31,</u>		
	<u>2018</u>	<u>2017</u>	<u>2016</u>
Bermuda	\$ —	\$ —	\$ —
Foreign - Other	969,310	770,614	640,303
Net income before income taxes	<u>\$ 969,310</u>	<u>\$ 770,614</u>	<u>\$ 640,303</u>

The components of the provision for income taxes consisted of the following (expense) benefit (in thousands):

	<u>Year Ended December 31,</u>		
	<u>2018</u>	<u>2017</u>	<u>2016</u>
Current:			
Bermuda	\$ —	\$ —	\$ —
United States	(7,409)	1,828	(8,736)
Foreign - Other	(5,371)	(4,617)	(2,166)
Total current:	<u>(12,780)</u>	<u>(2,789)</u>	<u>(10,902)</u>
Deferred:			
Bermuda	—	—	—
United States	(1,912)	(8,439)	3,684
Foreign - Other	225	486	—
Total deferred:	<u>(1,687)</u>	<u>(7,953)</u>	<u>3,684</u>
Income tax expense	<u>\$ (14,467)</u>	<u>\$ (10,742)</u>	<u>\$ (7,218)</u>

Our reconciliation of income tax expense computed by applying our Bermuda statutory rate and reported income tax expense was as follows (in thousands):

	<u>Year Ended December 31,</u>		
	<u>2018</u>	<u>2017</u>	<u>2016</u>
Tax at Bermuda statutory rate	\$ —	\$ —	\$ —
Foreign income taxes at different rates	(17,540)	(28,188)	(10,721)
Tax contingencies	(5)	11,184	(533)
Return to provision adjustments	2,961	(1,397)	418
Benefit from change in tax rate	117	7,659	24
Valuation allowance	—	—	3,594
Income tax expense	<u>\$ (14,467)</u>	<u>\$ (10,742)</u>	<u>\$ (7,218)</u>

Deferred tax assets and liabilities were as follows (in thousands):

	<u>As of December 31,</u>	
	<u>2018</u>	<u>2017</u>
Deferred tax assets:		
Loss carryforwards	\$ 63,201	\$ 58,789
Other	2,535	2,106
Valuation allowance	(41,924)	(42,154)
Total net deferred assets	<u>23,812</u>	<u>18,741</u>
Deferred tax liabilities:		
Property and equipment	(37,448)	(30,869)
Total deferred tax liabilities	<u>(37,448)</u>	<u>(30,869)</u>
Net deferred tax liability	<u>\$ (13,636)</u>	<u>\$ (12,128)</u>

We have U.S. net operating loss carryforwards of \$278.3 million and \$254.8 million for the years ended December 31, 2018 and 2017, respectively, which begin to expire in 2023. We have state net operating loss carryforwards of \$4.8 million and \$8.9 million for the years ended December 31, 2018 and 2017, respectively, which expire between 2025 through 2035.

Included above are deferred tax assets associated with our operations in Norway for which we have provided a full valuation allowance. We have Norway net operating loss carryforwards of \$13.9 million for the years ended December 31, 2018 and 2017, which can be carried forward indefinitely.

Included above are deferred tax assets associated with our branch operations in the U.K. for which we have provided a full valuation allowance. We have U.K. net operating loss carryforwards of \$7.5 million and \$8.3 million for the years ended December 31, 2018 and 2017, respectively, which can be carried forward indefinitely.

Included above are deferred tax assets associated with Prestige for which we have provided a full valuation allowance. We have U.S. net operating loss carryforwards of \$177.5 million and \$177.8 million for the years ended December 31, 2018 and 2017, respectively, which begin to expire in 2023. Utilization of the Prestige net operating loss carryforwards may be subject to a substantial annual limitation due to ownership change limitations that have occurred previously and/or that could occur in the future, as provided by Section 382 of the Internal Revenue Code of 1986 (“Section 382”). Ownership changes may limit the amount of net operating loss carryforwards that can be utilized to offset future taxable income and tax, respectively. In general, an ownership change, as defined by Section 382, results from transactions increasing the ownership of certain shareholders or public groups in the stock of a corporation by more than 50 percentage points over a three-year period. If we have experienced an ownership change, utilization of Prestige’s net operating loss carryforwards would be subject to an annual limitation under Section 382. Any limitation may result in expiration of a portion of the net operating loss carryforwards before utilization. Subsequent ownership changes could further impact the limitation in future years. During 2018, we implemented certain tax restructuring that created the potential to utilize the net operating loss carryforwards referred to above. We are currently undergoing a Section 382 study to determine the amount of the Prestige net operating loss carryforwards that can be utilized against future taxable income, the result of which could potentially result in the reversal of all or a portion of the valuation allowance. We expect the study to be complete in the first half of 2019.

In December 2017, the Act was enacted, and among other provisions, reduced the U.S. federal corporate income tax rate from 35% to 21%. Also in December 2017, the SEC staff issued SAB No. 118, which addresses the recognition of provisional amounts when a company does not have the necessary information available, prepared or analyzed (including computations) in reasonable detail to complete its accounting for the effect of the changes in the Act. The measurement period ends when a company has obtained, prepared and analyzed the information necessary to finalize its accounting, but cannot extend beyond one year. The Company completed the accounting for the tax effects of enactment of the Act. There is no material change to the \$7.4 million reduction of the value of net deferred tax liabilities (which represents future tax expenses) recorded in 2017 as a discrete tax benefit resulting from the federal corporate income tax rate reduction. Other aspects of the Act were either not applicable or did not have a material impact on the Company’s consolidated financial statements.

The following is a tabular reconciliation of the total amounts of unrecognized tax benefits (in thousands):

	<b>As of December 31,</b>	
	<b>2018</b>	<b>2017</b>
Unrecognized tax benefits, beginning of the year	\$ 532	\$ 11,144
Gross increases in tax positions from prior periods	—	300
Settlement of tax positions	—	(250)
Lapse of statute of limitations	—	(10,662)
Unrecognized tax benefits, end of year	<u>\$ 532</u>	<u>\$ 532</u>

In 2017, \$10.7 million of unrecognized tax benefits were reversed due to the expiration of the statute of limitations. If the \$0.5 million of unrecognized tax benefits at December 31, 2018 were recognized, our effective tax rate would be minimally affected. We believe that there will not be a significant increase or decrease to the tax positions within 12 months of the reporting date. We recognize interest and penalties related to unrecognized tax benefits in income tax expense.

We file income tax returns in the U.S. federal jurisdiction, various U.S. state jurisdictions and foreign jurisdictions. We are generally no longer subject to U.S. federal, state and local, or non-U.S. income tax examinations by authorities for years prior to 2015, except for years in which NOLs generated prior to 2015 are utilized.

Due to our international structure as well as the existence of international tax treaties that exempt taxation on certain activities, the repatriation of earnings from our subsidiaries would have no tax impact.



We derive our income from the international operation of ships. We are engaged in a trade or business in the U.S. and receive income from sources within the U.S. Under Section 883, certain foreign corporations are exempt from U. S. federal income or branch profits tax on U.S.-source income derived from or incidental to the international operation of ships. Applicable U.S. treasury regulations provide that a foreign corporation will qualify for the benefits of Section 883 if, in relevant part: (i) the foreign country in which the corporation is organized grants an equivalent exemption for income from the international operation of ships to corporations organized in the U.S., and (ii) the foreign corporation has one or more classes of stock that are “primarily and regularly traded on an established securities market” in the U.S. or another qualifying country. We believe that we qualify for the benefits of Section 883 because we are incorporated in qualifying countries and our ordinary shares are primarily and regularly traded on an established securities market in the U.S.

## 12. Commitments and Contingencies

### Operating Leases

Total expense under non-cancelable operating lease commitments, primarily for offices, motor vehicles and office equipment was \$16.9 million, \$17.0 million and \$15.0 million for the years ended December 31, 2018, 2017 and 2016, respectively. As of December 31, 2018, minimum annual rentals for non-cancelable leases with initial or remaining terms in excess of one year were as follows (in thousands):

<b>Year</b>	<b>Amount</b>
2019	\$ 16,651
2020	16,105
2021	15,315
2022	14,391
2023	13,462
Thereafter	52,626
<b>Total minimum annual rentals</b>	<b>\$ 128,550</b>

Rental payments applicable to such operating leases are recognized on a straight-line basis over the term of the lease.

### Ship Construction Contracts

Project Leonardo will introduce an additional six ships, each approximately 140,000 Gross Tons with approximately 3,300 Berths, with expected delivery dates from 2022 through 2027, subject to certain conditions. The effectiveness of the contracts to construct two of the ships, expected to be delivered in 2026 and 2027, is contingent upon certain Italian government approvals. We have a Breakaway Plus Class Ship, Norwegian Encore, with approximately 168,000 Gross Tons with 4,000 Berths, on order for delivery in the fall of 2019, and an Explorer Class Ship, Seven Seas Splendor, with approximately 55,000 Gross Tons and 750 Berth, on order for delivery in the winter of 2020. We also plan to introduce three additional ships, one for Regent and two for Oceania Cruises (we refer you to Note 17— “Subsequent Events”).

The combined contract prices of the eight ships on order for delivery was approximately €6.3 billion, or \$7.2 billion based on the euro/U.S. dollar exchange rate as of December 31, 2018.

We have obtained export credit financing for the ships on order which is expected to fund approximately 80% of each contract price, subject to certain conditions. We refer you to Note 17— “Subsequent Events” for details regarding the financing for certain ships. We do not anticipate any contractual breaches or cancellation to occur. However, if any such events were to occur, it could result in, among other things, the forfeiture of prior deposits or payments made by us and potential claims and impairment losses which may materially impact our business, financial condition and results of operations.

As of December 31, 2018, minimum annual payments for non-cancelable ship construction contracts with initial or remaining terms in excess of one year were as follows (in thousands):

<b>Year</b>	<b>Amount</b>
2019	\$ 912,858
2020	474,869
2021	187,818
2022	1,029,328
2023	946,895
Thereafter	1,589,673
<b>Total minimum annual payments</b>	<b>\$ 5,141,441</b>

## Port Facility Commitments

As of December 31, 2018, future commitments to pay for usage of certain port facilities were as follows (in thousands):

<b>Year</b>	<b>Amount</b>
2019	\$ 62,388
2020	73,853
2021	77,829
2022	77,546
2023	79,784
Thereafter	1,366,636
<b>Total port facility future commitments</b>	<b>\$ 1,738,036</b>

## Other Commitments

The FMC requires evidence of financial responsibility for those offering transportation on passenger ships operating out of U.S. ports to indemnify passengers in the event of non-performance of the transportation. Accordingly, each of our three brands are required to maintain a \$30.0 million third-party performance guarantee in respect of liabilities for non-performance of transportation and other obligations to passengers. The guarantee requirements are subject to additional consumer price index-based adjustments. Also, each of our brands have a legal requirement to maintain a security guarantee based on cruise business originated from the U.K. As of December 31, 2018, approximately British Pound Sterling 30.5 million was in place to support our security guarantees. We also are required by other jurisdictions to establish financial responsibility to meet liability in the event of non-performance of our obligations to passengers from those jurisdictions.

From time to time, various other regulatory and legislative changes have been or may in the future be proposed that may have an effect on our operations in the U.S. and the cruise industry in general.

## Litigation

In the normal course of our business, various claims and lawsuits have been filed or are pending against us. Most of these claims and lawsuits are covered by insurance and, accordingly, the maximum amount of our liability is typically limited to our deductible amount.

Nonetheless, the ultimate outcome of these claims and lawsuits that are not covered by insurance cannot be determined at this time. We have evaluated our overall exposure with respect to all of our threatened and pending litigation and, to the extent required, we have accrued amounts for all estimable probable losses associated with our deemed exposure. We are currently unable to estimate any other potential contingent losses beyond those accrued, as discovery is not complete nor is adequate information available to estimate such range of loss or potential recovery. However, based on our current knowledge, we do not believe that the aggregate amount or range of reasonably possible losses with respect to these matters will be material to our consolidated results of operations, financial condition or cash flows. We intend to vigorously defend our legal position on all claims and, to the extent necessary, seek recovery.

## 13. Other Income (Expense), Net

Other income (expense), net was a gain of \$20.7 million, loss of \$10.4 million, and loss of \$8.3 million for the years ended December 31, 2018, 2017 and 2016, respectively. In 2018, the income was primarily due to foreign currency exchange gains. In 2017, the expense was primarily due to foreign currency exchange losses. In 2016, the expense was primarily related to \$16.1 million of unrealized and realized losses on fuel swap derivative hedge contracts partially offset by \$4.5 million of gains on foreign currency exchange and \$3.9 million of gains on foreign currency exchange derivative hedge contracts.

## 14. Concentration Risk

We contract with a single vendor to provide many of our hotel and restaurant services including both food and labor costs. We incurred expenses of \$153.7 million, \$152.3 million and \$137.2 million for the years ended December 31, 2018, 2017 and 2016, respectively, which are recorded in payroll and related in our consolidated statements of operations.

## 15. Supplemental Cash Flow Information

For the year ended December 31, 2018, we had non-cash investing activities related to property and equipment of \$39.7 million and net foreign currency adjustments of \$5.5 million related to euro-denominated debt related to the financing of two of our Project Leonardo ships. For the year ended December 31, 2018, we paid income taxes of \$10.0 million and interest and related fees, net of capitalized interest, of \$350.4 million.

For the year ended December 31, 2017, we had non-cash investing activities related to property and equipment of \$20.0 million and non-cash investing activities related to capital leases of \$13.3 million. For the year ended December 31, 2017, we paid income taxes of \$11.7 million and interest and related fees, net of capitalized interest, of \$284.9 million.

For the year ended December 31, 2016, we had non-cash investing activities in connection with property and equipment of \$26.7 million. For the year ended December 31, 2016, we paid income taxes of \$8.8 million and interest and related fees, net of capitalized interest, of \$269.5 million.

## 16. Quarterly Selected Financial Data (Unaudited) (in thousands, except per share data)

	First Quarter		Second Quarter		Third Quarter		Fourth Quarter	
	2018	2017	2018	2017	2018	2017	2018	2017
Total revenue	\$1,293,403	\$1,150,781	\$1,522,174	\$1,344,103	\$1,858,356	\$1,651,738	\$1,381,193	\$1,249,553
Operating income	\$167,053	\$119,734	\$292,152	\$275,071	\$550,276	\$476,820	\$209,580	\$177,194
Net income	\$103,155	\$61,910	\$226,676	\$198,473	\$470,378	\$400,692	\$154,634	\$98,797
Earnings per share:								
Basic	\$0.45	\$0.27	\$1.02	\$0.87	\$2.12	\$1.76	\$0.70	\$0.43
Diluted	\$0.45	\$0.27	\$1.01	\$0.87	\$2.11	\$1.74	\$0.70	\$0.43

The seasonality of the North American cruise industry generally results in the greatest demand for cruises during the Northern Hemisphere's summer months. This predictable seasonality in demand has resulted in fluctuations in our revenue and results of operations. The seasonality of our results is increased due to ships being taken out of service for regularly scheduled Dry-docks, which we typically scheduled during non-peak demand periods.

## 17. Subsequent Events

In January 2019, we (a) reduced the pricing of our existing \$875.0 million Revolving Loan Facility, (b) reduced the pricing and increased the approximately \$1.3 billion principal amount outstanding under the term loan A facility to \$1.6 billion, and (c) extended the maturity dates for our Revolving Loan Facility and our term loan A facility to 2024, subject to certain conditions. The applicable margin under the Revolving Loan Facility and term loan A facility and was reduced by 25 basis points from the prior facility. We used the proceeds from the increase in our term loan A facility to prepay all of the then outstanding amounts under the term loan B facility.

In January 2019, we obtained financing for five additional ships with expected delivery dates through 2027, subject to certain Italian government approvals. Two of such ships are Project Leonardo ships which were ordered for delivery in 2026 and 2027 and each have a contract price which is approximately €800.0 million, or \$917.4 million based on the exchange rate as of December 31, 2018. We have ordered an additional Explorer Class Ship to be delivered in 2023. The contract price for this ship is approximately €473.5 million, or \$543.0 million based on the exchange rate as of December 31, 2018. We also have ordered two Allura Class Ships to be delivered in 2022 and 2025. The contract price for each of these ships is approximately €578.7 million, or \$663.6 million based on the exchange rate as of December 31, 2018. We have obtained export credit financing which is expected to fund approximately 80% of the contract price of each ship expected to be delivered through 2027, subject to certain conditions.

ANNEX

**NORWEGIAN CRUISE LINE HOLDINGS LTD.**  
**NON-GAAP RECONCILING INFORMATION**  
**(Unaudited)**

EBITDA, Adjusted EBITDA, Adjusted EBITDA Margin and EBITDA per Capacity Day were calculated as follows (in thousands, except Capacity Days):

	<b>Year Ended December 31, 2018</b>
Net income	\$ 954,843
Interest expense, net	270,404
Income tax expense	14,467
Depreciation and amortization expense	561,060
EBITDA	1,800,774
Other (income) expense, net (1)	(20,653)
<b>Non-GAAP Adjustments:</b>	
Non-cash deferred compensation expenses (2)	2,167
Non-cash share-based compensation expenses (3)	115,983
Secondary Equity Offering expenses (4)	883
Severance payments and other fees (5)	-
Acquisition of Prestige expenses (6)	-
Other (7)	(1,412)
Adjusted EBITDA	\$ 1,897,742
Total revenue	\$ 6,055,126
Adjusted EBITDA Margin (8)	31.3%
Capacity Days	18,841,678
EBITDA per Capacity Day	\$95.57

(1) Primarily consists of gains and losses, net for foreign currency exchanges.

(2) Non-cash deferred compensation expenses related to the crew pension plan and other crew expenses are

(3) Non-cash share-based compensation expenses related to equity awards are included in marketing, general and administrative expense and payroll and related expense.

(4) Secondary Equity Offering expenses are included in marketing, general and administrative expense.

(5) Severance payments and other fees related to restructuring costs and other severance arrangements are

(6) Acquisition of Prestige expenses are included in marketing, general and administrative expense.

(7) Other primarily related to expenses and reimbursements for certain legal costs included in marketing, general and administrative expense.

(8) Adjusted EBITDA Margin is defined as EBITDA adjusted for other income (expense), net and other supplemental adjustments, divided by total revenue.

**ANNEX**

**NORWEGIAN CRUISE LINE HOLDINGS LTD.  
NON-GAAP RECONCILING INFORMATION  
(Unaudited)**

Adjusted Return on Invested Capital (Adjusted ROIC) was calculated as follows (in thousands):

	<b>Year Ended December 31, 2018</b>
Adjusted EBITDA (1)	\$ 1,897,742
Less: Adjusted Depreciation and Amortization	536,170
Total	1,361,572
Total long-term debt plus shareholders' equity (2)	<b>12,428,918</b>
Adjusted ROIC (3)	11.0%

(1) See the reconciliation of Net income to Adjusted EBITDA presented within.

(2) Calculation consists of a four quarter average of long-term debt and shareholder's equity.

(3) Adjusted ROIC is defined as Adjusted EBITDA less Adjusted Depreciation and Amortization divided by debt and shareholders' equity, averaged for four quarters. Adjusted Depreciation and Amortization is defined as depreciation and amortization adjusted to exclude amortization of intangible assets related to the Acquisition of Prestige.

**NORWEGIAN CRUISE LINE HOLDINGS LTD.  
NON-GAAP RECONCILING INFORMATION  
(Unaudited)**

Net Leverage was calculated as follows (in thousands):

	<b>Year Ended December 31, 2018</b>
Long-term debt, net of current portion	\$ 5,810,873
Current portion of long-term	681,218
Total debt	6,492,091
Less: Cash and cash equivalents	163,851
Net Debt	\$ 6,328,240
Adjusted EBITDA (1)	1,897,742
Net Leverage (2)	3.3x

(1) See the reconciliation of Net income to Adjusted EBITDA presented within.

(2) Net Leverage is defined as long-term debt, including current portion, less cash and cash equivalents divided by Adjusted EBITDA.

**ANNEX**

**NORWEGIAN CRUISE LINE HOLDINGS LTD.  
NON-GAAP RECONCILING INFORMATION  
(Unaudited)**

Adjusted Net Yield and Net Yield were calculated as follows (in thousands, except Capacity Days and Yield data):

	<b>Year Ended December 31,</b>			
	<b>2012</b>	<b>2013</b>	<b>2014</b>	<b>2015</b>
Passenger ticket revenue	\$ 1,582,801	\$ 1,784,439	\$ 2,176,153	\$ 3,129,075
Onboard and other revenue	693,445	785,855	949,728	1,215,973
Total revenue	2,276,246	2,570,294	3,125,881	4,345,048
Less:				
Commissions, transportation and other expense	410,531	455,816	503,722	765,298
Onboard and other expense	173,916	195,526	224,000	272,802
Net Revenue	1,691,799	1,918,952	2,398,159	3,306,948
Deferred Revenue (1)	-	-	10,052	32,431
Adjusted Net Revenue	\$ 1,691,799	\$ 1,918,952	\$ 2,408,211	\$ 3,339,379
 Capacity Days	 9,602,730	 10,446,216	 12,512,459	 14,700,990
Net Yield	\$ 176.18	\$ 183.70	\$ 191.66	\$ 224.95
Adjusted Net Yield	\$ 176.18	\$ 183.70	\$ 192.47	\$ 227.15

(1) Reflects deferred revenue fair value adjustments, related to the Acquisition of Prestige, that were made pursuant to business combination accounting rules.



**ANNEX**

**NORWEGIAN CRUISE LINE HOLDINGS LTD.  
NON-GAAP RECONCILING INFORMATION  
(Unaudited)**

Net Ticket Yield was calculated as follows (in thousands, except Capacity Days and Yield data):

	<b>Year Ended December 31, 2018</b>
Passenger ticket revenue	\$ 4,259,815
Less:	
Commissions, transportation and other expense	998,948
Net Ticket Revenue	<u>\$ 3,260,867</u>
Capacity Days	18,841,678
Net Ticket Yield (1)	\$ 173.07

(1) Net Ticket Yield is defined as passenger ticket revenue less commissions, transportation and other expense per Capacity Day.

**NORWEGIAN CRUISE LINE HOLDINGS LTD.  
NON-GAAP RECONCILING INFORMATION  
(Unaudited)**

Net Onboard Yield was calculated as follows (in thousands, except Capacity Days and Yield data):

	<b>Year Ended December 31, 2018</b>
Onboard and other revenue	\$ 1,795,311
Less:	
Onboard and other expense	348,656
Net Onboard Revenue	<u>\$ 1,446,655</u>
Capacity Days	18,841,678
Net Onboard Yield (1)	\$ 76.78

(1) Net Onboard Yield is defined as onboard and other revenue less onboard and other expense per Capacity Day.

The Company does not provide targets on a GAAP basis because the Company is unable to predict, with reasonable certainty, the future movement of foreign exchange rates or the future impact of certain gains and charges. These items are uncertain and will depend on several factors, including industry conditions, and could be material to the Company's results computed in accordance with GAAP. The Company has not provided reconciliations between the Company's targets and the most directly comparable GAAP measures because it would be too difficult to prepare a reliable U.S. GAAP quantitative reconciliation without unreasonable effort.

[This page intentionally left blank.]



# NORWEGIAN CRUISE LINE FLEET





**REGENT SEVEN SEAS CRUISES  
FLEET**



**EXPLORER CLASS - Arriving 2023**



**SEVEN SEAS SPLENDOR - Arriving 2020**



**SEVEN SEAS EXPLORER**



**SEVEN SEAS VOYAGER**



**SEVEN SEAS MARINER**



**SEVEN SEAS NAVIGATOR**

**OCEANIA CRUISES  
FLEET**



**ALLURA CLASS - Arriving 2025**



**ALLURA CLASS - Arriving 2022**



**SIRENA**



**INSIGNIA**



**REGATTA**



**RIVIERA**



**MARINA**



**NAUTICA**

**CAPTAIN'S CORNER**



**Regent Seven Seas Cruises: CAPTAIN SERENA MELANI**

Captain Melani joined Regent Seven Seas Cruises in 2010 and was named the Company's first female Master Captain in 2016, leading three ships during her tenure. Captain Melani will be the first woman in industry history to captain a new cruise ship at launch when she helms Seven Seas Splendor™ in early 2020.



**Oceania Cruises: CAPTAIN LUCA MANZI**

Growing up in Chivaria, Italy, Captain Manzi wanted to be a seafarer. After serving in the Italian Navy, he spent the last 20 years in the cruise industry. He has been with Oceania Cruises since its founding and has lead all six of the brand's ships. He is currently the Master Captain aboard Oceania Cruises' Marina.



**Norwegian Cruise Line: CAPTAIN NIKLAS PERSSON**

Captain Persson, a native of Sweden, has been working aboard Norwegian Cruise Line vessels for the last 20 years. He is currently the captain of Norwegian Escape. He enjoys working as part of a team dedicated to improving the onboard experiences of our guests.





# SHAREHOLDER INFORMATION

## CORPORATE OFFICE

Norwegian Cruise Line Holdings Ltd.  
7665 Corporate Center Drive  
Miami, Florida 33126  
USA  
(305) 436-4000  
www.nclhld.com

## INDEPENDENT PRINCIPAL

### AUDITOR

PricewaterhouseCoopers LLP  
333 SE 2nd Avenue  
Suite 3000  
Miami, Florida 33131

## TRANSFER AGENT & REGISTRAR

American Stock Transfer &  
Trust Company, LLC  
6201 15th Avenue  
Brooklyn, New York 11219  
www.astfinancial.com

## INVESTOR INQUIRIES

To access or obtain financial reports please visit our Investor Relations website at [www.nclhldinvestor.com](http://www.nclhldinvestor.com), write to our Investor Relations Department at our corporate office or at [investorrelations@nclcorp.com](mailto:investorrelations@nclcorp.com) or call (305) 468-2339.

## STOCK EXCHANGE INFORMATION

New York Stock Exchange  
Symbol: NCLH

## ANNUAL MEETING

The annual meeting of shareholders will take place on Thursday, June 13, 2019, at 9:00 a.m. Eastern Time at PULLMAN HOTEL, 5800 Blue Lagoon Dr, Miami, Florida 33126

## EXECUTIVE TEAM

### NORWEGIAN CRUISE LINE HOLDINGS

#### FRANK J. DEL RIO

President and Chief Executive Officer,  
Norwegian Cruise Line Holdings Ltd.

#### MARK A. KEMPA

Executive Vice President and  
Chief Financial Officer

#### ROBIN LINDSAY

Executive Vice President,  
Vessel Operations

#### HARRY SOMMER

President International

#### DANIEL S. FARKAS

Executive Vice President,  
General Counsel and Assistant Secretary

#### FAYE L. ASHBY

Senior Vice President and  
Chief Accounting Officer

### NORWEGIAN CRUISE LINE

#### ANDREW STUART

President and Chief Executive Officer

### OCEANIA CRUISES

#### ROBERT J. BINDER

President and Chief Executive Officer

### REGENT SEVEN SEAS CRUISES

#### JASON MONTAGUE

President and Chief Executive Officer

## BOARD OF DIRECTORS

### NORWEGIAN CRUISE LINE HOLDINGS



#### RUSSELL W. GALBUT

Chairman of the Board  
Managing Principal,  
Crescent Heights



#### STELLA DAVID

Former Chief Executive Officer,  
William Grant & Sons Limited



#### FRANK J. DEL RIO

President and Chief Executive Officer,  
Norwegian Cruise Line Holdings Ltd.



#### MARY E. LANDRY

Retired U.S. Coast Guard  
Rear Admiral



#### DAVID M. ABRAMS

Head of Investments and Strategy,  
Harris Blitzer Sports and Entertainment



#### CHAD A. LEAT

Former Vice Chairman of Global Banking,  
Citigroup Inc.



#### ADAM M. ARON

Chief Executive Officer and President,  
AMC Entertainment Holdings, Inc.



#### STEVE MARTINEZ

Senior Partner and Head of Asia Pacific,  
Apollo Global Management, LLC



#### JOHN W. CHIDSEY

Former Chairman and Chief Executive Officer,  
Burger King Corporation



#### PAMELA THOMAS-GRAHAM

Former Chief Marketing and Talent Officer,  
Credit Suisse Group AG



**NCLH**

NORWEGIAN CRUISE LINE  
HOLDINGS LTD.