

# A BILLION WAYS TO CHANGE THE WORLD

 **Hercules**<sup>®</sup>  
TECHNOLOGY GROWTH CAPITAL

2011 ANNUAL REPORT

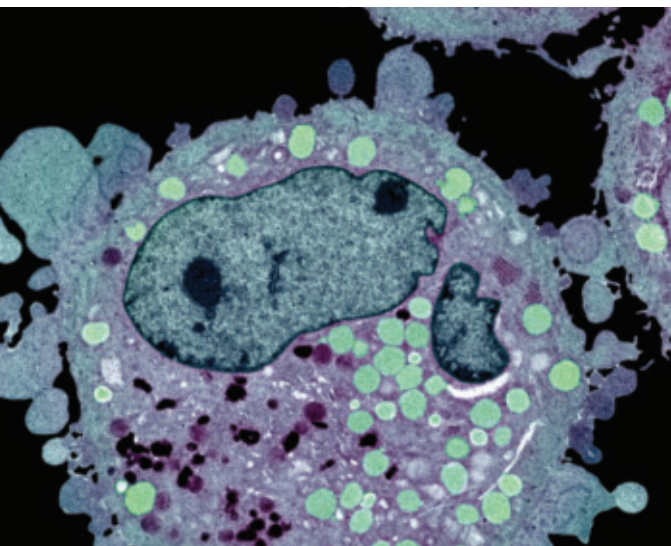

# SUCCESSFUL INNOVATIONS ARE AS DISTINCTIVE AS THE ENTREPRENEURS WHO LAUNCH THEM. THERE IS NO SINGLE “RIGHT WAY” TO SUCCEED.

High-growth companies with ambitious goals have unique financing needs. As a leading specialty finance company, Hercules Technology Growth Capital provides debt and select equity growth capital to venture capital and private equity-backed businesses. Whether technology, cleantech, life science, or lower middle market companies, our customized financing solutions enable entrepreneurial organizations to achieve critical milestones throughout all stages of development.

# FINANCIAL HIGHLIGHTS

US dollars in millions, except per-share amounts	2009	2010	2011
Total Investment Income	\$ 74.3	\$ 59.5	<b>\$ 79.9</b>
Net Investment Income (NII)	43.1	29.4	<b>39.6</b>
NII per Share	1.25	0.80	<b>0.91</b>
Declared Dividends per Share	1.26	0.80	<b>0.88</b>
Investments, at Value	374.7	472.0	<b>652.9</b>
Cash and Cash Equivalents	124.8	107.0	<b>64.5</b>
Total Assets	509.0	591.2	<b>747.4</b>
Total Liabilities	142.5	178.7	<b>316.4</b>
Total Net Assets	366.5	412.5	<b>431.0</b>

Comparison of 5-Year Cumulative Total Return

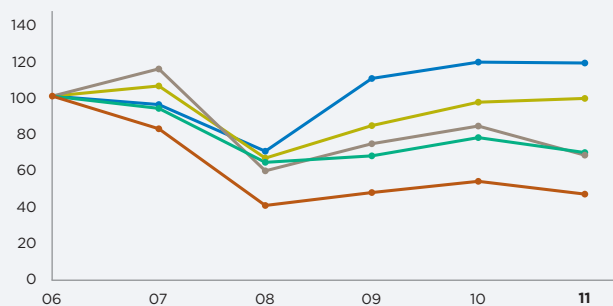

■ HTGC ■ S&P 500 ■ NASDAQ Financial 100  
■ S&P Asset Management and Custody Banks  
■ iShares Dow Jones US Financial Sector Index (IYF)

Source: Capital IQ

\$203.0 Million, or \$6.69 per Share, in Dividends Paid to Shareholders Since Inception

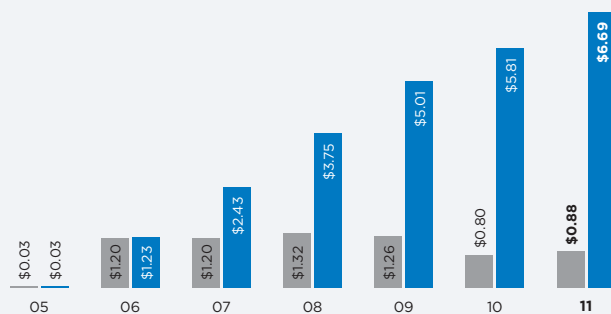

■ Dividends Declared per Year ■ Cumulative Dividends Declared

Cumulative Commitments and Funding (\$ in billions)

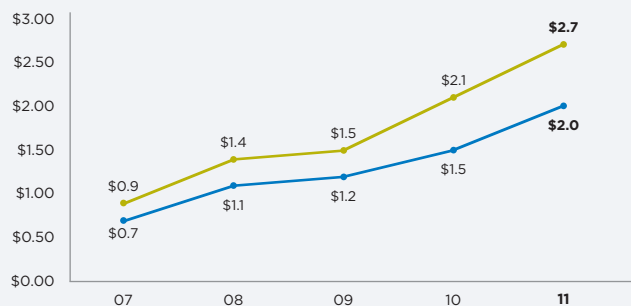

■ Total Commitments\* ■ Total Fundings\*

\*Debt only

Total Net Assets (\$ in millions)

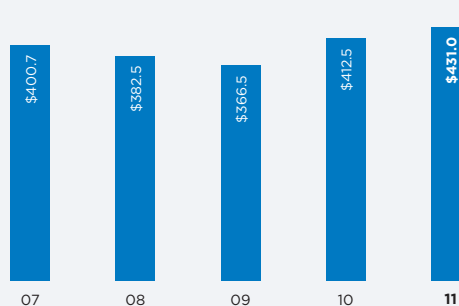

■ Total Net Assets

# TO OUR VALUED SHAREHOLDERS,

2011 was exceptionally strong on many fronts. We focused on portfolio growth and continued to build our portfolio with some of the potentially most promising venture capital and private equity-backed technology-related companies, providing our individual and institutional investors with a unique way to invest in emerging growth, pre-initial public offering (IPO) companies. By bolstering our balance sheet and diversifying our liquidity sources throughout the year, we were able to deliver a record number of commitments and fundings in 2011 against what we believe to be a backdrop of healthy venture capital activity. We reported solid growth in net investment income for the year, which translated into consistent dividends for our shareholders.

**Portfolio Growth** In 2011 Hercules reached the \$2.7 billion mark in total commitments since inception to over 190 technology-related companies, including cleantech, life science, and lower middle market technology companies since our founding in December 2003. Our investment discipline has allowed us to keep our net realized losses to approximately \$50.1 million since inception, representing 1.8 percent of gross commitments, or an annualized loss rate of approximately 25 basis points.

In 2011 we delivered the following portfolio highlights:

- We grew commitments to new and existing portfolio companies to approximately \$630.0 million, an increase of 20.5 percent from 2010.
- We put to work significant liquidity, ending the year with total investment assets of approximately \$652.9 million, an increase of 38.3 percent year-over-year and our highest level since inception.
- We maintained a conservative and credit-conscious management underwriting strategy. On a scale of 1 to 5 with 1 being the highest credit quality, we finished the fourth quarter of 2011 with a weighted-average loan grade of 2.01 on the portfolio, one of the strongest credit quality quarters in Hercules' history.
- We held warrant positions in approximately 109 portfolio companies and direct equity positions in over 35 different portfolio companies at year-end.

**Venture Capital Environment** Over the course of 2011, we saw a resurgence in the venture capital investment environment. In 2011 the venture capital industry made approximately \$32.6 billion of new investments in 3,209 entrepreneurial companies, representing a 10.0 percent increase from 2010. The mergers-and-acquisitions markets were particularly strong, with 460 transactions and deal volume of \$46.4 billion in 2011, an increase of 30.0 percent in deal value from 2010. The IPO markets held steady with 45 IPOs netting \$5.4 billion, an increase of 65.0 percent in deal value from 2010, as reported by Dow Jones VentureSource. These market conditions contributed to liquidity events for seven of our portfolio companies during 2011. One of these events was the sale of our portfolio company InfoLogix, Inc., which was completed in January 2011 and represented a gain of more than \$8.0 million, the largest gain on a single investment for Hercules to date.

**Strong Financial Position** We enhanced our liquidity and balance sheet as well as our long-term financial profile to support our growth. In April 2011 we successfully closed a private offering of \$75.0 million aggregate principal amount of 6.0 percent convertible senior notes due 2016. We renewed and increased our \$300.0 million accordion credit facility with an initial commitment of \$75.0 million through Wells Fargo Capital Finance. We also renewed and increased our Union Bank credit



facility, increasing it to \$55.0 million from \$20.0 million while adding Royal Bank of Canada to the syndicate. In January 2011 we repaid \$25.0 million of Small Business Administration debentures under our Small Business Investment Company (SBIC) subsidiary, Hercules Technology II, L.P. In February 2011 we submitted a request to borrow \$25.0 million under a new capital commitment under our SBIC subsidiary Hercules Technology III, L.P., bringing the total available borrowings to \$225.0 million.

In addition, during January 2012 we raised approximately \$48.0 million in proceeds in an equity offering, further increasing our financial strength and flexibility and providing additional capacity to fund growth in our portfolio in 2012.

**Dividends** We distributed a dividend of \$0.22 per share each quarter in 2011 and increased the dividend by 5.0 percent to \$0.23 per share in the first quarter of 2012. Hercules has declared 26 consecutive quarterly dividends since our IPO in June 2005, bringing the total cumulative dividends declared to \$6.69 per share at the end of 2011 and \$6.92 per share at the end of the first quarter 2012.

**Outlook for 2012** We enter 2012 in a strong liquidity position with a significantly higher level of earning assets on our balance sheet. The emphasis for 2012 is to expand and diversify our liquidity sources while deploying capital at a prudent rate. We intend to maintain a measured approach in our investment activity given the financial market uncertainty but remain optimistic about the venture capital industry opportunities overall in 2012.

Our investment of approximately \$9.6 million in Facebook, Inc., in January 2012 demonstrates another innovative way we intend to provide our shareholders with exposure to what we believe are some of America's potentially most promising private companies. We remain confident about our ability to further grow and monetize our portfolio of approximately 109 warrant positions and over 35 different equity positions in venture-backed companies for future gains for our shareholders. We are committed to reinforcing our leadership role as the lender of choice and a trusted financial partner to our portfolio companies and their venture capital and private equity sponsors.

We are proud of all of our accomplishments during 2011, and we enter 2012 with continued confidence in Hercules' ability to deliver returns to investors in 2012. None of these accomplishments would have been achievable, however, without the talent and the dedication of our team of investment and management professionals, the guidance of our board of directors, and the ongoing support of our shareholders.

Sincerely,

A handwritten signature in black ink, appearing to read 'Manuel A. Henriquez'. The signature is stylized and fluid, with a long horizontal stroke extending to the right.

Manuel A. Henriquez  
Co-Founder, Chairman, and Chief Executive Officer



# TECHNOLOGY

We are proud to work with a range of companies—from household names to the next big innovators in communication networks, e-commerce, enterprise software and services, mobility, security, semiconductors, and other technology-enabled services.



▲ **Facebook:** Truly revolutionary communication advances in the history of mankind have been few. This company started the most recent one, connecting more than 800 million people around the world.



▲ **Box:** Cloud computing now makes it possible to connect and collaborate anywhere, instantly. Sounds easy, but it's hard to make simple. Box does it for 8+ million individuals, small businesses, and Fortune 500 companies.





# CLEANTECH

Hercules' customized debt-financing solutions are helping cleantech companies accelerate innovation in power generation, energy efficiency and management, carbon management, advanced materials, and more.



▲ **Trilliant:** New smart grid communications solutions go beyond the meter to give utilities the technology they need to enhance energy efficiency, lower operating costs, and integrate renewable energy sources.

▲ **BrightSource Energy:** Creating steam from the sun powers utility plants and industrial companies reliably and cost-competitively, minimizes environmental impact, and reduces dependence on fossil fuels.

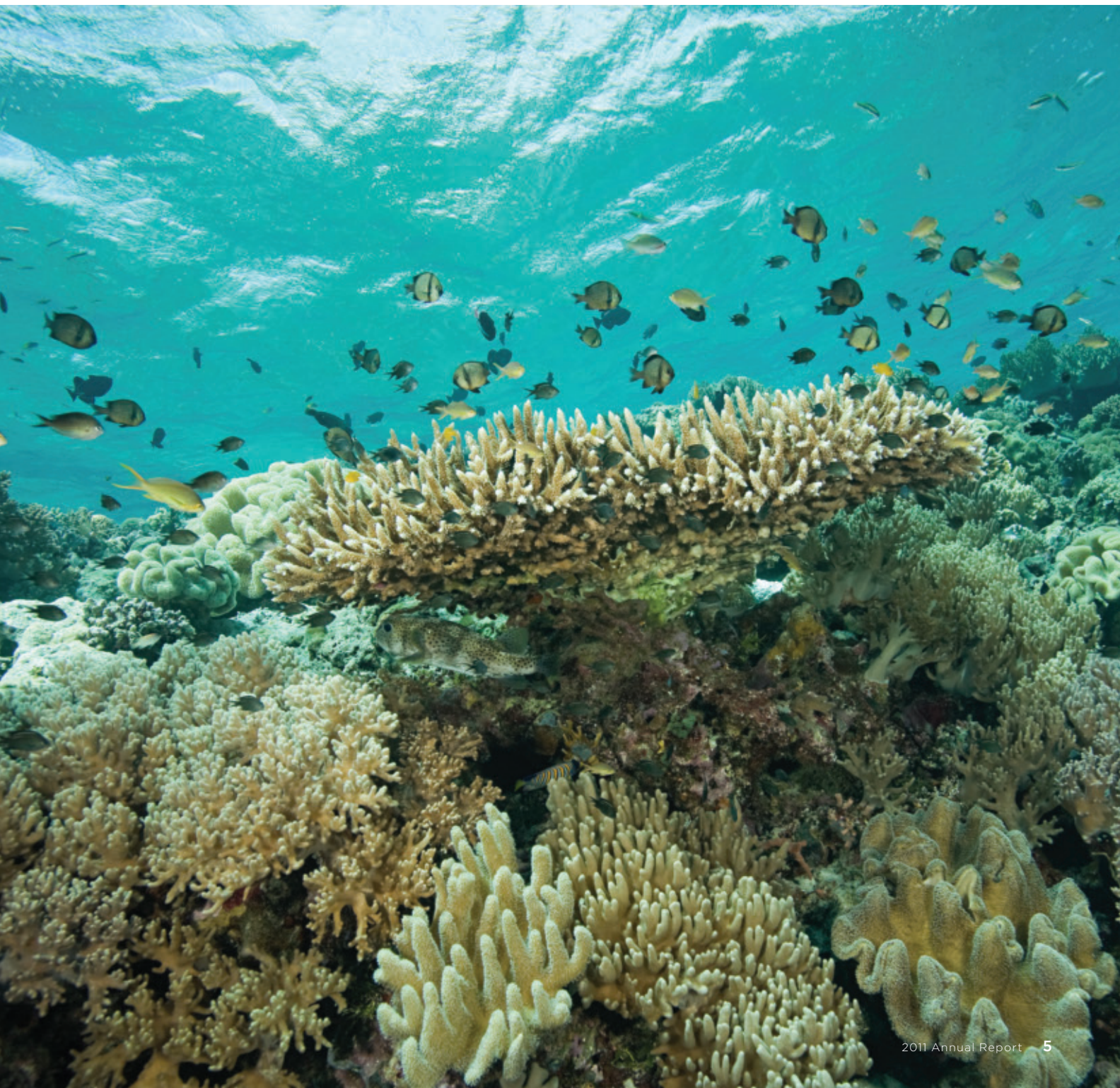



# LIFE SCIENCE

Our portfolio companies are tackling the process of aging, improving antibiotic effectiveness, developing new drug delivery systems—and creating a new wave of life-altering innovation.



▲ **BÁRRX Medical:** Acid reflux creates more than just heartburn. It dramatically increases the risk of esophageal cancer, which has a dismal five-year survival record. Technology from BÁRRX is changing that outcome.



▲ **AVEO Pharmaceuticals:** By combining a genetically defined cancer biology platform with promising drug candidates, AVEO is creating a blueprint for improving cancer therapy and rapidly bringing new treatments to market.

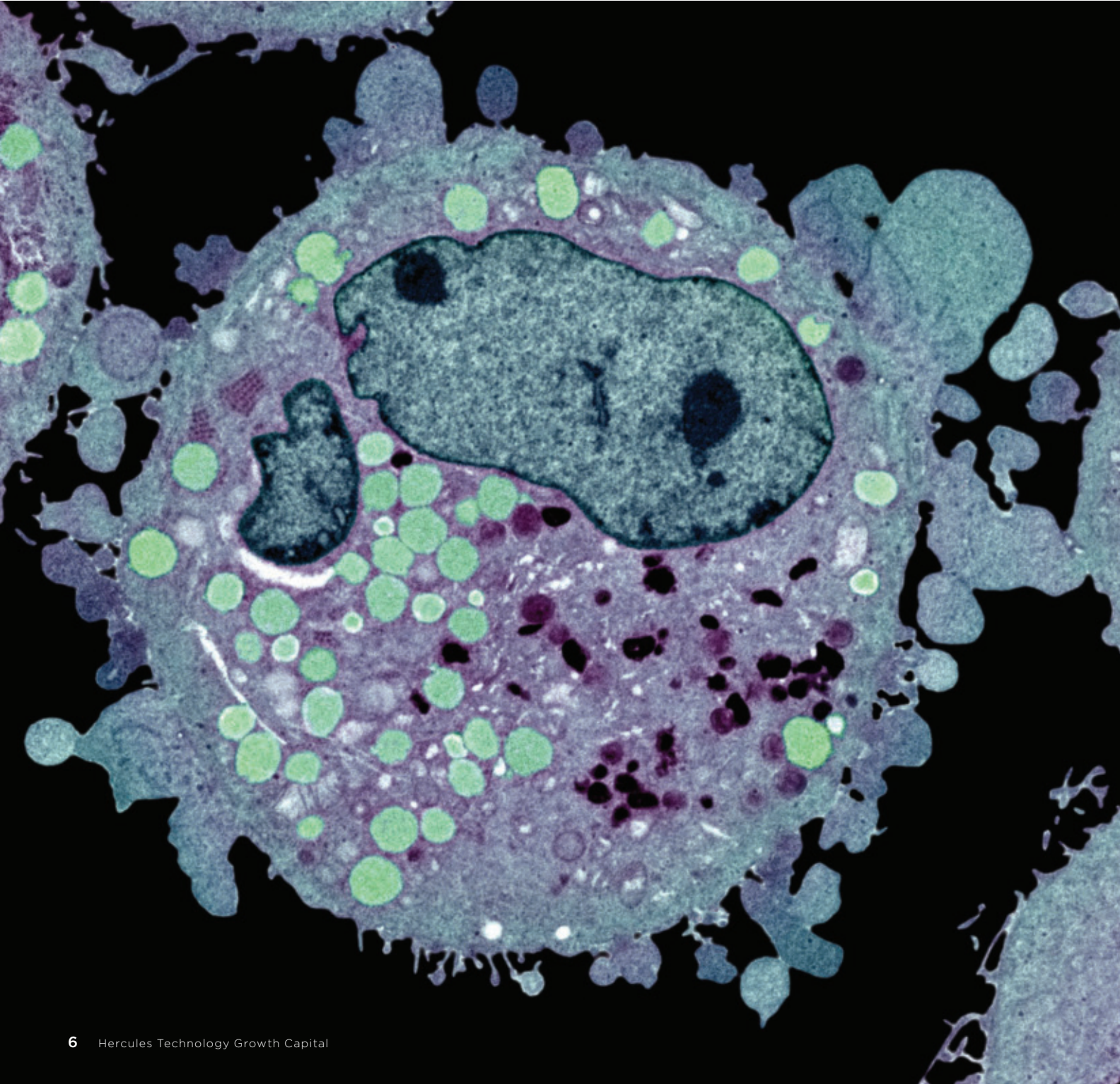



# LOWER MIDDLE MARKET

We partner with a fascinating mix of up-and-coming companies to help them achieve unique business objectives. From organic food and healthcare services to telecom and turnkey cosmetic marketing, our portfolio companies are outstanding in their fields.



▲ **Annie's:** Natural foods with simple ingredients are something every family can feel good about. For more than 20 years, Annie's continues its ambitious vision, proving that convenient foods can also be healthy foods.

▲ **Pacific Child & Family Associates:** Pacific Child is making a world of difference for children with special needs. For 24 years it has provided innovative services to children with developmental disabilities, particularly those with autism.



# \$2.7 BILLION WAYS TO CHANGE THE WORLD

One hundred ninety venture capital and private equity-backed companies are driving new waves of innovation with our help. We back technology, cleantech, life science, and select lower middle market company entrepreneurs with ambitious goals and the potential to achieve them.

**26**

CONSECUTIVE QUARTERS  
of declared dividend  
*As of December 31, 2011*

**109**

COMPANIES with  
warrant positions  
*As of December 31, 2011*

**6**

COMPANIES completed or in  
IPO registration (YTD 2012)

**\$2.7B**

in COMMITMENTS  
(December 2011)

**\$123.3M**

in COMMITMENTS  
(June IPO 2005)





# FORM 10-K

[THIS PAGE INTENTIONALLY LEFT BLANK]



**UNITED STATES  
SECURITIES AND EXCHANGE COMMISSION**  
Washington, D.C. 20549  
**FORM 10-K**

(Mark One)

**ANNUAL REPORT PURSUANT TO SECTION 13 OR 15 (d) OF THE SECURITIES EXCHANGE ACT OF 1934**

For the fiscal year ended December 31, 2011

OR

**TRANSITION REPORT PURSUANT TO SECTION 13 OR 15 (d) OF THE SECURITIES EXCHANGE ACT OF 1934**

For the transition period from

to

Commission File No. 814-00702

**Hercules Technology Growth Capital, Inc.**

(Exact name of Registrant as specified in its charter)

**Maryland**

(State or other jurisdiction of  
incorporation or organization)

**74-3113410**

(I.R.S. Employer  
Identification Number)

**400 Hamilton Avenue, Suite 310**

**Palo Alto, California 94301**

(Address of principal executive offices)

**(650) 289-3060**

(Registrant's telephone number, including area code)

**Securities registered pursuant to Section 12 (b) of the Act:**

Title of each class

Name of each exchange on which registered

**Common Shares, par value \$0.001 per share**

**NASDAQ Global Select Market**

**Securities registered pursuant to Section 12(g) of the Act: None**

Indicate by check mark if the registrant is a well-known seasoned issuer, as defined in Rule 405 of the Securities Act. Yes  No

Indicate by check mark if the registrant is not required to file reports pursuant to Section 13 or 15(d) of the Act. Yes  No

Indicate by check mark whether the Registrant (1) has filed all reports required to be filed by Section 13 or 15(d) of the Securities Exchange Act of 1934 during the preceding 12 months (or for such shorter period that the Registrant was required to file such reports), and (2) has been subject to such filing requirements for the past 90 days: YES  NO

Indicate by check mark whether the registrant has submitted electronically and posted on its corporate Web site, if any, every Interactive Data File required to be submitted and posted pursuant to Rule 405 of Regulation S- during the preceding 12 months (or for such shorter period that the registrant was required to submit and post such files). Yes  No

Indicate by check mark if disclosure of delinquent filers pursuant to Item 405 of Regulation S-K is not contained herein, and will not be contained, to the best of registrant's knowledge, in definitive proxy or information statements incorporated by reference in Part III of this Form 10-K or any amendment to this Form 10-K.

Indicate by check mark whether the registrant is a large accelerated filer, an accelerated filer, or a non-accelerated filer. See definition of "accelerated filer, large accelerated filer" and "smaller reporting company" in Rule 12b-2 of the Exchange Act. (Check one):

Large accelerated filer  Accelerated filer  Non-accelerated filer  Smaller reporting company

Indicate by check mark whether the registrant is a shell company (as defined in Rule 12b-2 of the Act). Yes  No

The aggregate market value of the voting and non-voting common stock held by non-affiliates of the registrant as of the last business day of the registrant's most recently completed second fiscal quarter was approximately \$390.1 million based upon a closing price of \$10.52 reported for such date on the NASDAQ Select Global Market. Common shares held by each, executive officer and director and by each person who owns 5% or more of the outstanding common shares have been excluded in that such persons may be deemed to be affiliates. This determination of affiliate status is not intended and shall not be deemed to be an admission that, such persons are affiliates of the Registrant.

On March 8, 2012, there were 48,930,591 shares outstanding of the Registrant's common stock, \$0.001 par value.

**DOCUMENTS INCORPORATED BY REFERENCE**

**Documents incorporated by reference:** Portions of the registrant's Proxy Statement for its 2012 Annual Meeting of Shareholders to be filed within 120 days after the close of the registrant's year end are incorporated by reference into Part III of this Annual Report on Form 10-K.

**HERCULES TECHNOLOGY GROWTH CAPITAL, INC.**  
**FORM 10-K**  
**ANNUAL REPORT**

		<u>Page</u>
<b>Part I.</b>		
Item 1.	Business .....	1
Item 1A.	Risk Factors .....	27
Item 1B.	Unresolved SEC Staff Comments .....	55
Item 2.	Properties .....	55
Item 3.	Legal Proceedings .....	55
Item 4.	Mine Safety Disclosures .....	55
<b>Part II.</b>		
Item 5.	Market for the Registrant’s Common Equity, Related Stockholder Matters and Issuer Purchases of Equity Securities .....	56
Item 6.	Selected Consolidated Financial Data .....	60
Item 7.	Management’s Discussion and Analysis of Financial Condition and Results of Operations .....	61
Item 7A.	Quantitative and Qualitative Disclosures About Market Risk .....	89
Item 8.	Financial Statements and Supplementary Data .....	91
Item 9.	Changes in and Disagreements with Accountants on Accounting and Financial Disclosure .....	162
Item 9A.	Controls and Procedures .....	162
Item 9B.	Other Information .....	163
<b>Part III.</b>		
Item 10.	Directors, Executive Officers and Corporate Governance .....	164
Item 11.	Executive Compensation .....	164
Item 12.	Security Ownership of Certain Beneficial Owners and Management and Related Stockholder Matters .....	164
Item 13.	Certain Relationships and Related Transactions and Director Independence .....	164
Item 14.	Principal Accountant Fees and Services .....	164
<b>Part IV.</b>		
Item 15.	Exhibits and Financial Statement Schedules .....	165
	Signatures .....	171

Hercules Technology Growth Capital, Inc., our logo and other trademarks of Hercules Technology Growth Capital, Inc. are the property of Hercules Technology Growth Capital, Inc. All other trademarks or trade names referred to in this Annual Report on Form 10-K are the property of their respective owners.



*In this Annual Report on Form 10-K, or Annual Report, the “Company,” “HTGC,” “we,” “us” and “our” refer to Hercules Technology Growth Capital, Inc. and its wholly owned subsidiaries and its affiliated securitization trusts unless the context otherwise requires.*

## **PART I**

### **Item 1. Business**

#### **GENERAL**

We are a specialty finance company that provides debt and equity growth capital to technology-related companies at various stages of development from seed and emerging growth to expansion and established stages of development, which include select publicly listed companies and select lower middle market technology companies. We primarily finance privately-held companies backed by leading venture capital and private equity firms, and also may finance certain publicly-traded companies that lack access to public capital or are sensitive to equity ownership dilution. We source our investments through our principal office located in Silicon Valley, as well as through additional offices in Boston, MA, Boulder, CO, and McLean, VA.

Our goal is to be the leading structured debt financing provider of choice for venture capital and private equity backed technology-related companies requiring sophisticated and customized financing solutions. Our strategy is to evaluate and invest in a broad range of technology-related companies including clean technology, life science and select lower middle market technology companies and to offer a full suite of growth capital products up and down the capital structure. We invest primarily in structured debt with warrants and, to a lesser extent, in senior debt and equity investments. We use the term “structured debt with warrants” to refer to any debt investment, such as a senior or subordinated secured loan, that is coupled with an equity component, including warrants, options or rights to purchase common or preferred stock. Our structured debt with warrants investments will typically be secured by some or all of the assets of the portfolio company.

We also make investments in qualifying small businesses through two wholly-owned, small business investment company (“SBIC”) subsidiaries, Hercules Technology II, L.P. (“HT II”) and Hercules Technology III, L.P. (“HT III”). As SBICs, HT II and HT III are subject to a variety of regulations concerning, among other things, the size and nature of the companies in which they may invest and the structure of those investments. As of December 31, 2011, we held investments in HT II in 57 companies with a fair value of approximately \$198.7 million. HT II’s portfolio companies accounted for approximately 30.4% of our total portfolio at December 31, 2011. As of December 31, 2011, we held investments in HT III in 23 companies with a fair value of approximately \$124.8 million. HT III’s portfolio accounted for approximately 19.1% of our total portfolio at December 31, 2011.

HT II and HT III hold approximately \$217.2 million and \$167.1 million in assets, respectively, and accounted for approximately 21.7% and 16.7% of our total assets prior to consolidation at December 31, 2011.

We focus our investments in companies active in the technology industry sub-sectors characterized by products or services that require advanced technologies, including, but not limited to, computer software and hardware, networking systems, semiconductors, semiconductor capital equipment, information technology infrastructure or services, Internet consumer and business services, telecommunications, telecommunications equipment, renewable or alternative energy, media and life science. Within the life science sub-sector, we generally focus on medical devices, bio-pharmaceutical, drug discovery, drug delivery, health care services and information systems companies. Within the clean technology sub-sector, we focus on sustainable and renewable energy technologies and energy efficiency and monitoring technologies. We refer to all of these companies as “technology-related” companies and intend, under normal circumstances, to invest at least 80% of the value of our assets in such businesses.

Our investment objective is to maximize our portfolio total return by generating current income from our debt investments and capital appreciation from our equity-related investments. Our primary business objectives are to increase our net income, net operating income and net asset value by investing in structured debt with warrants and equity of venture capital and private equity backed technology-related companies with attractive current yields and the potential for equity appreciation and realized gains. Our structured debt investments typically include warrants or other equity interests, giving us the potential to realize equity-like returns on a portion of our investments. Our equity ownership in our portfolio companies may represent a controlling interest. In some cases, we receive the right to make additional equity investments in our portfolio companies, including the right to convert some portion of our debt into equity, in connection with future equity financing rounds. Capital that we provide directly to venture capital and private equity backed technology-related companies is generally used for growth and general working capital purposes as well as in select cases for acquisitions or recapitalizations.

Our portfolio is comprised of, and we anticipate that our portfolio will continue to be comprised of, investments primarily in technology-related companies at various stages of their development. Consistent with regulatory requirements, we invest primarily in United States based companies and to a lesser extent in foreign companies. Our investing emphasis has been primarily on private companies following or in connection with a subsequent institutional round of equity financing, which we refer to as expansion-stage companies and private companies in later rounds of financing and certain public companies, which we refer to as established-stage companies and select lower middle market companies. We have focused our investment activities in private companies following or in connection with the first institutional round of financing, which we refer to as emerging-growth companies.

## **CORPORATE HISTORY AND OFFICES**

We are a Maryland Corporation formed in December 2003 that began investment operations in September 2004. We are an internally managed, non-diversified closed-end investment company that has elected to be regulated as a business development company under the 1940 Act. As a business development company, we are required to comply with certain regulatory requirements. For instance, we generally have to invest at least 70% of our total assets in “qualifying assets,” including securities of private U.S. companies, cash, cash equivalents, U.S. government securities and high-quality debt investments that mature in one year or less. A business development company also must meet a coverage ratio of total net assets to total senior securities, which include all of our borrowings (including accrued interest payable) except for debentures issued by the Small Business Administration, or the SBA, and any preferred stock we may issue in the future, of at least 200% subsequent to each borrowing or issuance of senior securities. See “Item 1. Business—Regulation as a Business Development Company”.

From incorporation through December 31, 2005, we were taxed as a corporation under Subchapter C of the Internal Revenue Code, or the Code. As of January 1, 2006, we have elected to be treated for federal income tax purposes as a regulated investment company, or a RIC, under Subchapter M of the Code. Pursuant to this election, we generally will not have to pay corporate-level taxes on any income that we distribute to our stockholders. However, such an election and qualification to be treated as a RIC requires that we comply with certain requirements contained in Subchapter M of the Code. For example, a RIC must meet certain requirements, including source-of income, asset diversification and income distribution requirements. The income source requirement mandates that we receive 90% or more of our income from qualified earnings, typically referred to as “good income.” Qualified earnings may exclude such income as management fees received in connection with our SBIC or other potential outside managed funds and certain other fees.

Our principal executive offices are located at 400 Hamilton Avenue, Suite 310, Palo Alto, California 94301, and our telephone number is (650) 289-3060. We also have offices in Boston, MA, Boulder, CO and McLean, VA. We maintain a website on the Internet at [www.herculestech.com](http://www.herculestech.com). Information contained in our website is not incorporated by reference into this Annual Report, and you should not consider that information to be part of this Annual Report.



We file annual, quarterly and current periodic reports, proxy statements and other information with the SEC under the Securities Exchange Act of 1934, which we refer to as the Exchange Act. This information is available at the SEC's public reference room at 100 F Street, N.E., Washington, D.C. 20549. You may obtain information about the operation of the SEC's public reference room by calling the SEC at (202) 551-8090. In addition, the SEC maintains an Internet website, at [www.sec.gov](http://www.sec.gov), that contains reports, proxy and information statements, and other information regarding issuers, including us, who file documents electronically with the SEC.

## OUR MARKET OPPORTUNITY

We believe that technology-related companies compete in one of the largest and most rapidly growing sectors of the U.S. economy and that continued growth is supported by ongoing innovation and performance improvements in technology products as well as the adoption of technology across virtually all industries in response to competitive pressures. We believe that an attractive market opportunity exists for a specialty finance company focused primarily on investments in structured debt with warrants in technology-related companies for the following reasons:

- Technology-related companies have generally been underserved by traditional lending sources;
- Unfulfilled demand exists for structured debt financing to technology-related companies as the number of lenders has declined due to the recent financial market turmoil; and
- Structured debt with warrants products are less dilutive and complement equity financing from venture capital and private equity funds.

***Technology-Related Companies are Under served by Traditional Lenders.*** We believe many viable technology-related companies backed by financial sponsors have been unable to obtain sufficient growth financing from traditional lenders, including financial services companies such as commercial banks and finance companies because traditional lenders have continued to consolidate and have adopted a more risk-averse approach to lending. More importantly, we believe traditional lenders are typically unable to underwrite the risk associated with financial sponsor-backed emerging growth or expansion stage companies effectively.

The unique cash flow characteristics of many technology-related companies include significant research and development expenditures and high projected revenue growth thus often making such companies difficult to evaluate from a credit perspective. In addition, the balance sheets of emerging-growth and expansion-stage companies often include a disproportionately large amount of intellectual property assets, which can be difficult to value. Finally, the speed of innovation in technology and rapid shifts in consumer demand and market share add to the difficulty in evaluating technology-related companies.

Due to the difficulties described above, we believe traditional lenders are generally refraining from entering the structured mezzanine marketplace, instead preferring the risk-reward profile of asset based lending. Traditional lenders generally do not have flexible product offerings that meet the needs of technology-related companies. The financing products offered by traditional lenders typically impose on borrowers many restrictive covenants and conditions, including limiting cash outflows and requiring a significant depository relationship to facilitate rapid liquidation.

***Unfulfilled Demand for Structured Debt Financing to Technology-Related Companies.*** Private debt capital in the form of structured debt financing from specialty finance companies continues to be an important source of funding for technology-related companies. We believe that the level of demand for structured debt financing is a function of the level of annual venture equity investment activity. During 2011, venture capital-backed companies received, in approximately 3,209 transactions, equity financing in an aggregate amount of approximately \$32.6 billion, representing a 10.1% increase from the same period of the preceding year, as reported by Dow Jones VentureSource. In addition, overall, the median round size during the three-month periods ended December 31, 2011 and 2010 was approximately \$4.0 million and \$4.1 million, respectively. We believe the larger number of venture-backed companies receiving financing provides us a greater opportunity to

provide debt financing to these companies. Overall, seed- and first-round deals made up 45% of the deal flow in the three months ended December 31, 2011 and later-stage deals made up roughly 55% of the deal activity in the quarter.

We believe that demand for structured debt financing is currently underserved, in part because of the credit market collapse in 2008 and the resulting exit of debt capital providers to technology-related companies. The venture capital market for the technology-related companies in which we invest has been active and is continuing to show signs of increased investment activity. Therefore, to the extent we have capital available, we believe this is an opportune time to be active in the structured lending market for technology-related companies.

***Structured Debt with Warrants Products Complement Equity Financing From Venture Capital and Private Equity Funds.*** We believe that technology-related companies and their financial sponsors will continue to view structured debt securities as an attractive source of capital because it augments the capital provided by venture capital and private equity funds. We believe that our structured debt with warrants product provides access to growth capital that otherwise may only be available through incremental investments by existing equity investors. As such, we provide portfolio companies and their financial sponsors with an opportunity to diversify their capital sources. Generally, we believe technology-related companies at all stages of development target a portion of their capital to be debt in an attempt to achieve a higher valuation through internal growth. In addition, because financial sponsor-backed companies have reached a more mature stage prior to reaching a liquidity event, we believe our investments could provide the debt capital needed to grow or recapitalize during the extended period prior to liquidity events.

## OUR BUSINESS STRATEGY

Our strategy to achieve our investment objective includes the following key elements:

***Leverage the Experience and Industry Relationships of Our Management Team and Investment Professionals.*** We have assembled a team of experienced investment professionals with extensive experience as venture capitalists, commercial lenders, and originators of structured debt and equity investments in technology-related companies. Our investment professionals have, on average, more than 15 years of experience as equity investors in, and/or lenders to, technology-related companies. In addition, our team members have originated structured debt, debt with warrants and equity investments in over 190 technology-related companies, representing over \$2.7 billion in commitments from inception to December 31, 2011, and have developed a network of industry contacts with investors and other participants within the venture capital and private equity communities. In addition, members of our management team also have operational, research and development and finance experience with technology-related companies. We have established contacts with leading venture capital and private equity fund sponsors, public and private companies, research institutions and other industry participants, which should enable us to identify and attract well-positioned prospective portfolio companies.

We concentrate our investing activities generally in industries in which our investment professionals have investment experience. We believe that our focus on financing technology-related companies will enable us to leverage our expertise in structuring prospective investments, to assess the value of both tangible and intangible assets, to evaluate the business prospects and operating characteristics of technology-related companies and to identify and originate potentially attractive investments with these types of companies.

***Mitigate Risk of Principal Loss and Build a Portfolio of Equity-Related Securities.*** We expect that our investments have the potential to produce attractive risk-adjusted returns through current income, in the form of interest and fee income, as well as capital appreciation from equity-related securities. We believe that we can mitigate the risk of loss on our debt investments through the combination of loan principal amortization, cash interest payments, relatively short maturities, security interests in the assets of our portfolio companies, and on select investment covenants requiring prospective portfolio companies to have certain amounts of available cash at the time of our investment and the continued support from a venture capital or private equity firm at the time we make our investment.

Historically our structured debt investments to technology-related companies typically include warrants or other equity interests, giving us the potential to realize equity-like returns on a portion of our investment. In addition, in some cases, we receive the right to make additional equity investments in our portfolio companies, including the right to convert some portion of our debt into equity, in connection with future equity financing rounds. We believe these equity interests will create the potential for meaningful long-term capital gains in connection with the future liquidity events of these technology-related companies.

***Provide Customized Financing Complementary to Financial Sponsors' Capital.*** We offer a broad range of investment structures and possess expertise and experience to effectively structure and price investments in technology-related companies. Unlike many of our competitors that only invest in companies that fit a specific set of investment parameters, we have the flexibility to structure our investments to suit the particular needs of our portfolio companies. We offer customized financing solutions ranging from senior debt to equity capital, with a focus on structured debt with warrants.

We use our relationships in the financial sponsor community to originate investment opportunities. Because venture capital and private equity funds typically invest solely in the equity securities of their portfolio companies, we believe that our debt investments will be viewed as an attractive and complimentary source of capital, both by the portfolio company and by the portfolio company's financial sponsor. In addition, we believe that many venture capital and private equity fund sponsors encourage their portfolio companies to use debt financing for a portion of their capital needs as a means of potentially enhancing equity returns, minimizing equity dilution and increasing valuations prior to a subsequent equity financing round or a liquidity event.

***Invest at Various Stages of Development.*** We provide growth capital to technology-related companies at all stages of development, from emerging-growth companies, to expansion-stage companies and established-stage companies, including select publicly listed companies and select lower middle market companies. We believe that this provides us with a broader range of potential investment opportunities than those available to many of our competitors, who generally focus their investments on a particular stage in a company's development. Because of the flexible structure of our investments and the extensive experience of our investment professionals, we believe we are well positioned to take advantage of these investment opportunities at all stages of prospective portfolio companies' development.

***Benefit from Our Efficient Organizational Structure.*** We believe that the perpetual nature of our corporate structure enables us to be a long-term partner for our portfolio companies in contrast to traditional mezzanine and investment funds, which typically have a limited life. In addition, because of our access to the equity markets, we believe that we may benefit from a lower cost of capital than that available to private investment funds. We are not subject to requirements to return invested capital to investors nor do we have a finite investment horizon. Capital providers that are subject to such limitations are often required to seek a liquidity event more quickly than they otherwise might, which can result in a lower overall return on an investment.

***Deal Sourcing Through Our Proprietary Database.*** We have developed a proprietary and comprehensive structured query language-based (SQL) database system to track various aspects of our investment process including sourcing, originations, transaction monitoring and post-investment performance. As of December 31, 2011, our proprietary SQL-based database system included over 26,500 technology-related companies and approximately 6,500 venture capital, private equity sponsors/investors, as well as various other industry contacts. This proprietary SQL system allows us to maintain, cultivate and grow our industry relationships while providing us with comprehensive details on companies in the technology-related industries and their financial sponsors.



## OUR INVESTMENTS AND OPERATIONS

We principally invest in debt securities and, to a lesser extent, equity securities, with a particular emphasis on structured debt with warrants.

We generally seek to invest in companies that have been operating for at least six to 12 months prior to the date of our investment. We anticipate that such entities may, at the time of investment, be generating revenues or will have a business plan that anticipates generation of revenues within 24 to 48 months. Further, we anticipate that on the date of our investment we will generally obtain a lien on available assets, which may or may not include intellectual property, and these companies will have sufficient cash on their balance sheet to operate as well as potentially amortize their debt for at least three to nine months following our investment. We generally require that a prospective portfolio company, in addition to having sufficient capital to support leverage, demonstrate an operating plan capable of generating cash flows or raising the additional capital necessary to cover its operating expenses and service its debt, for an additional six to 12 months subject to market conditions.

We expect that our investments will generally range from \$1.0 million to \$25.0 million. We typically structure our debt securities to provide for amortization of principal over the life of the loan, but may include an interest-only period of three to 12 months for emerging growth and expansion-stage companies and longer for established-stage companies. Our loans will be collateralized by a security interest in the borrower's assets, although we may not have the first claim on these assets and the assets may not include intellectual property. Our debt investments carry fixed or variable contractual interest rates which generally ranged from Prime to approximately 14.0% as of December 31, 2011. As of December 31, 2011, 90.7% of our loans were at floating rates or floating rates with a floor and 9.3% of the loans were at fixed rates. In addition to the cash yields received on our loans, in some instances, certain loans may also include any of the following: end of term payments, exit fees, balloon payment fees, commitment fees, success fees, payment-in-kind ("PIK") provisions or prepayment fees, which we may be required to include in income prior to receipt. We also generate revenue in the form of commitment, facility fees and amendment fees.

In addition, the majority of our investments in venture capital-backed companies structured debt generally have equity enhancement features, typically in the form of warrants or other equity-related securities designed to provide us with an opportunity for potential capital appreciation. The warrants typically will be immediately exercisable upon issuance and generally will remain exercisable for the lesser of five to seven years or one to three years after completion of an initial public offering. The exercise prices for the warrants varies from nominal exercise prices to exercise prices that are at or above the current fair market value of the equity for which we receive warrants. We may structure warrants to provide minority rights provisions or on a very select basis put rights upon the occurrence of certain events. We generally target a total annualized return (including interest, fees and value of warrants) of 12% to 25% for our debt investments.

Typically, our structured debt and equity investments take one of the following forms:

- *Structured debt with warrants.* We seek to invest a majority of our assets in structured debt with warrants of prospective portfolio companies. Traditional "mezzanine" debt is a layer of high-coupon financing between debt and equity that most commonly takes the form of subordinated debt coupled with warrants, combining the cash flow and risk characteristics of both senior debt and equity. However, our investments in structured debt with warrants may be the only debt capital on the balance sheet of our portfolio companies, and in many cases we have a first priority security interest in all of our portfolio company's assets, or in certain investments we may have a negative pledge on intellectual property. Our structured debt with warrants typically have maturities of between two and seven years, with full amortization after an interest only period for emerging-growth or expansion-stage companies and longer deferred amortization for select established-stage companies. Our structured debt with warrants generally carry a contractual interest rate between Prime and approximately 14.0% and may include an additional end-of-term payment or PIK. In most cases we collateralize our investments by obtaining security interests in our portfolio companies' assets, which may include their intellectual

property. In other cases we may prohibit a company from pledging or otherwise encumbering their intellectual property. We may structure our structured debt with warrants with restrictive affirmative and negative covenants, default penalties, prepayment penalties, lien protection, equity calls, change-in-control provisions or board observation rights.

- *Senior Debt.* We seek to invest a limited portion of our assets in senior debt. Senior debt may be collateralized by accounts receivable and/or inventory financing of prospective portfolio companies. Senior debt has a senior position with respect to a borrower's scheduled interest and principal payments and holds a first priority security interest in the assets pledged as collateral. Senior debt also may impose covenants on a borrower with regard to cash flows and changes in capital structure, among other items. We generally collateralize our investments by obtaining security interests in our portfolio companies' assets, which may include their intellectual property. In other cases we may obtain a negative pledge covering a company's intellectual property. Our senior loans, in certain instances, may be tied to the financing of specific assets. In connection with a senior debt investment, we may also provide the borrower with a working capital line-of-credit that will carry an interest rate ranging from Prime or LIBOR plus a spread with a floor, generally maturing in one to three years, and will be secured by accounts receivable and/or inventory.
- *Equipment Loans.* We intend to invest a limited portion of our assets in equipment-based loans to early-stage prospective portfolio companies. Equipment-based loans are secured by a first priority security interest in only the specific assets financed. These loans are generally for amounts up to \$3.0 million but may be up to \$15.0 million for certain clean technology venture investments, carry a contractual interest rate between Prime and Prime plus 9.0%, and have an average term between three and four years. Equipment loans may also include end of term payments.
- *Equity-Related Securities.* The equity-related securities we hold consist primarily of warrants or other equity interests generally obtained in connection with our structured debt investments. In addition to the warrants received as a part of a structured debt financing, we typically receive the right to make equity investments in a portfolio company in connection with that company's next round of equity financing. We may also on certain debt investments have the right to convert a portion of the debt investment into equity. These rights will provide us with the opportunity to further enhance our returns over time through opportunistic equity investments in our portfolio companies. These equity-related investments are typically in the form of preferred or common equity and may be structured with a dividend yield, providing us with a current return, and with customary anti-dilution protection and preemptive rights. In the future, we may achieve liquidity through a merger or acquisition of a portfolio company, a public offering of a portfolio company's stock or by exercising our right, if any, to require a portfolio company to buy back the equity-related securities we hold. We may also make stand alone direct equity investments into portfolio companies in which we may not have any debt investment in the company. As of December 31, 2011, we held equity interests in 40 portfolio companies.

A comparison of the typical features of our various investment alternatives is set forth in the chart below.

	Structured debt with warrants	Senior Debt	Equipment Loans	Equity related Securities
<b>Typical Structure</b>	Term debt with warrants	Term or revolving debt	Term debt with warrants	Preferred stock or common stock
<b>Investment Horizon</b>	Long term, ranging from 2 to 7 years, with an average of 3 years	Usually under 3 years	Ranging from 3 to 4 years	Ranging from 3 to 7 years
<b>Ranking/Security</b>	Senior secured, either first out or last out, or second lien	Senior/First lien	Secured only by underlying equipment	None/unsecured
<b>Covenants</b>	Less restrictive; Mostly financial; Maintenance-based	Generally borrowing base and financial	None	None
<b>Risk Tolerance</b>	Medium/High	Low	High	High
<b>Coupon/Dividend</b>	Cash pay—fixed and floating rate; Payment-in-kind in limited cases	Cash pay—floating or fixed rate	Cash pay-floating or fixed rate and may include Payment-in-kind	Generally none
<b>Customization or Flexibility</b>	More flexible	Little to none	Little to none	Flexible
<b>Equity Dilution</b>	Low to medium	None to low	Low	High

### Investment Criteria

We have identified several criteria, among others, that we believe are important in achieving our investment objective with respect to prospective portfolio companies. These criteria, while not inclusive, provide general guidelines for our investment decisions.

**Portfolio Composition.** While we generally focus our investments in venture capital and private equity-backed technology-related companies, we seek to diversify across various financial sponsors as well as across various stages of companies' development and various technology industry sub-sectors and geographies. At December 31, 2011, our investments in life science, lower middle market technology, technology and clean technology companies accounted for approximately 45.32%, 30.23%, 13.96%, and 10.48% of our total investments, respectively.

**Continuing Support from One or More Financial Sponsors.** We generally invest in companies in which one or more established financial sponsors have previously invested and continue to make a contribution to the management of the business. We believe that having established financial sponsors with meaningful commitments to the business is a key characteristic of a prospective portfolio company. In addition, we look for representatives of one or more financial sponsors to maintain seats on the Board of Directors of a prospective portfolio company as an indication of such commitment.

**Company Stage of Development.** While we invest in companies at various stages of development, we generally require that prospective portfolio companies be beyond the seed stage of development and generally



have received or anticipate to have commitments for their first institutional round of equity financing for early stage companies. Starting in 2008, we shifted our focus to expansion and established-stage companies that have revenues or significant anticipated revenue growth. We expect a prospective portfolio company to demonstrate progress in its product development or demonstrate a path towards revenue generation or increase its revenues and operating cash flow over time. The anticipated growth rate of a prospective portfolio company is a key factor in determining the value that we ascribe to any warrants or other equity securities that we may acquire in connection with an investment in debt securities.

**Operating Plan.** We generally require that a prospective portfolio company, in addition to having potential access to capital to support leverage, demonstrate an operating plan capable of generating cash flows or the ability to potentially raise the additional capital necessary to cover its operating expenses and service its debt for a specific period. Specifically, we require that a prospective portfolio company demonstrate at the time of our proposed investment that it has cash on its balance sheet, or is in the process of completing a financing so that it will have cash on its balance sheet, sufficient to support its operations for a minimum of six to twelve months.

**Security Interest.** In many instances we seek a first priority security interest in all of the portfolio companies' tangible and intangible assets as collateral for our debt investment, subject in some cases to permitted exceptions. In other cases we may obtain a negative pledge prohibiting a company from pledging or otherwise encumbering their intellectual property. Although we do not intend to operate as an asset-based lender, the estimated liquidation value of the assets, if any, collateralizing the debt securities that we hold is an important factor in our credit analysis and subject to assumptions that may change over the life of the investment especially when attempting to estimate the value of intellectual property. We generally evaluate both tangible assets, such as accounts receivable, inventory and equipment, and intangible assets, such as intellectual property, customer lists, networks and databases.

**Covenants.** Our investments may include one or more of the following covenants: cross-default, or material adverse change provisions, require the portfolio company to provide periodic financial reports and operating metrics and will typically limit the portfolio company's ability to incur additional debt, sell assets, dividend recapture, engage in transactions with affiliates and consummate an extraordinary transaction, such as a merger or recapitalization without our consent. In addition, we may require other performance or financial based covenants, as we deem appropriate.

**Exit Strategy.** Prior to making a debt investment that is accompanied by an equity-related security in a prospective portfolio company, we analyze the potential for that company to increase the liquidity of its equity through a future event that would enable us to realize appreciation in the value of our equity interest. Liquidity events may include an initial public offering, a private sale of our equity interest to a third party, a merger or an acquisition of the company or a purchase of our equity position by the company or one of its stockholders.

## **Investment Process**

We have organized our management team around the four key elements of our investment process:

- Origination;
- Underwriting;
- Documentation; and
- Loan and Compliance Administration.

Our investment process is summarized in the following chart:

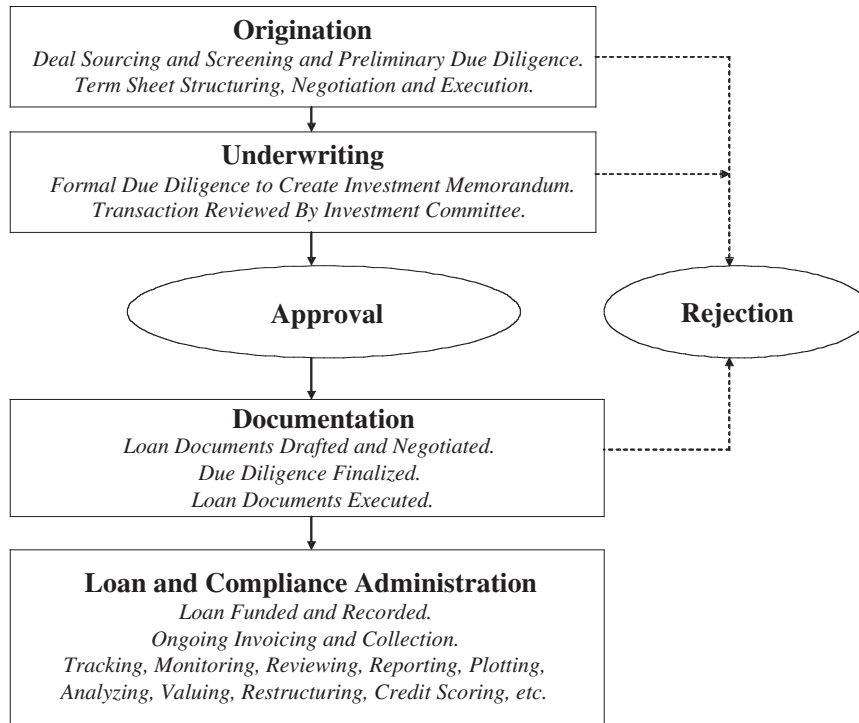

### **Origination**

The origination process for our investments includes sourcing, screening, preliminary due diligence and deal structuring and negotiation, all leading to an executed non-binding term sheet. Our investment origination team, which consists of approximately 27 investment professionals, is headed by our Senior Managing Directors of Technology, Clean Technology, and Life Science, and our Chief Executive Officer. The origination team is responsible for sourcing potential investment opportunities and members of the investment origination team use their extensive relationships with various leading financial sponsors, management contacts within technology-related companies, trade sources, technology conferences and various publications to source prospective portfolio companies. Our investment origination team is divided into middle market, technology, clean technology, and life science sub-teams to better source potential portfolio companies.

In addition, we have developed a proprietary and comprehensive SQL-based database system to track various aspects of our investment process including sourcing, originations, transaction monitoring and post-investment performance. As of December 31, 2011, our proprietary SQL-based database system included over 26,500 technology-related companies and approximately 6,500 venture capital private equity sponsors/investors, as well as various other industry contacts. This proprietary SQL system allows our origination team to maintain, cultivate and grow our industry relationships while providing our origination team with comprehensive details on companies in the technology-related industries and their financial sponsors.

If a prospective portfolio company generally meets certain underwriting criteria, we perform preliminary due diligence, which may include high level company and technology assessments, evaluation of its financial sponsors' support, market analysis, competitive analysis, identify key management, risk analysis and transaction size, pricing, return analysis and structure analysis. If the preliminary due diligence is satisfactory, and the origination team recommends moving forward, we then structure, negotiate and execute a non-binding term sheet with the potential portfolio company. Upon execution of a term sheet, the investment opportunity moves to the underwriting process to complete formal due diligence review and approval.

## ***Underwriting***

The underwriting review includes formal due diligence and approval of the proposed investment in the portfolio company.

*Due Diligence.* Our due diligence on a prospective investment is typically completed by two or more investment professionals whom we define as the underwriting team. The underwriting team for a proposed investment consists of the deal sponsor who typically possesses general industry knowledge and is responsible for originating and managing the transaction, other investment professional(s) who perform due diligence, credit and corporate financial analyses and, as needed, our Chief Legal Officer and other legal professionals. To ensure consistent underwriting, we generally use our standardized due diligence methodologies, which include due diligence on financial performance and credit risk as well as an analysis of the operations and the legal and applicable regulatory framework of a prospective portfolio company. The members of the underwriting team work together to conduct due diligence and understand the relationships among the prospective portfolio company's business plan, operations and financial performance.

As part of our evaluation of a proposed investment, the underwriting team prepares an investment memorandum for presentation to the investment committee. In preparing the investment memorandum, the underwriting team typically interviews select key management of the company and select financial sponsors and assembles information necessary to the investment decision. If and when appropriate, the investment professionals may also contact industry experts and customers, vendors or, in some cases, competitors of the company.

*Approval Process.* The sponsoring managing director or principal presents the investment memorandum to our investment committee for consideration. The approval of a majority of our investment committee and an affirmative vote by our Chief Executive Officer is required before we proceed with any investment. The members of our investment committee are our Chief Executive Officer, our Chief Legal Officer, our Chief Financial Officer, our Chief Credit Officer and the Senior Managing Directors of Technology, Clean Technology and Life Science. The investment committee generally meets weekly and more frequently on an as-needed basis. The Senior Managing Directors abstain from voting with respect to investments they originate.

## ***Documentation***

Our documentation group, headed by our Chief Legal Officer, administers the front-end documentation process for our investments. This group is responsible for documenting the term sheet approved by the investment committee to memorialize the transaction with a prospective portfolio company. This group negotiates loan documentation and, subject to the approval of the Chief Legal Officer and/or the Associate General Counsel, final documents are prepared for execution by all parties. The documentation group generally uses the services of external law firms to complete the necessary documentation.

## ***Loan and Compliance Administration***

Our loan and compliance administration group, headed by our Chief Financial Officer and Chief Credit Officer, administers loans and tracks covenant compliance, if applicable, of our investments and oversees periodic reviews of our critical functions to ensure adherence with our internal policies and procedures. After funding of a loan in accordance with the investment committee's approval, the loan is recorded in our loan administration software and our SQL-based database system. The loan and compliance administration group is also responsible for ensuring timely interest and principal payments and collateral management as well as advising the investment committee on the financial performance and trends of each portfolio company, including any covenant violations that occur, to aid us in assessing the appropriate course of action for each portfolio company and evaluating overall portfolio quality. In addition, the loan and compliance administration group advises the investment committee and the Valuation Committee of our Board of Directors, accordingly, regarding the credit and investment grading for each portfolio company as well as changes in the value of collateral that may occur.



The loan and compliance administration group monitors our portfolio companies in order to determine whether the companies are meeting our financing criteria and their respective business plans and also monitors the financial trends of each portfolio company from its monthly or quarterly financial statements to assess the appropriate course of action for each company and to evaluate overall portfolio quality. In addition, our management team closely monitors the status and performance of each individual company through our SQL-based database system and periodic contact with our portfolio companies' management teams and their respective financial sponsors.

*Credit and Investment Grading System.* Our loan and compliance administration group uses an investment grading system to characterize and monitor our outstanding loans. Our loan and compliance administration group monitors and, when appropriate, recommends changes to investment grading. Our investment committee reviews the recommendations and/or changes to the investment grading, which are submitted on a quarterly basis to the Valuation Committee and our Board of Directors for approval.

From time to time, we will identify investments that require closer monitoring or become workout assets. We develop a workout strategy for workout assets and our investment committee monitors the progress against the strategy. We may incur losses from our investing activities, however, we work with our troubled portfolio companies in order to recover as much of our investments as is practicable, including possibly taking control of the portfolio company. There can be no assurance that principal will be recovered.

We use the following investment grading system approved by our Board of Directors:

- Grade 1. Loans involve the least amount of risk in our portfolio. The borrower is performing above expectations, and the trends and risk profile is generally favorable.
- Grade 2. The borrower is performing as expected and the risk profile is neutral to favorable. All new loans are initially graded 2.
- Grade 3. The borrower may be performing below expectations, and the loan's risk has increased materially since origination. We increase procedures to monitor a borrower that may have limited amounts of cash remaining on the balance sheet, is approaching its next equity capital raise within the next three to six months, or if the estimated fair value of the enterprise may be lower than when the loan was originated. We will generally lower the loan grade to a level 3 even if the company is performing in accordance to plan as it approaches the need to raise additional cash to fund its operations. Once the borrower closes its new equity capital raise, we may increase the loan grade back to grade 2 or maintain it at a grade 3 as the company continues to pursue its business plan.
- Grade 4. The borrower is performing materially below expectations, and the loan risk has substantially increased since origination. Loans graded 4 may experience some partial loss or full return of principal but are expected to realize some loss of interest which is not anticipated to be repaid in full, which, to the extent not already reflected, may require the fair value of the loan to be reduced to the amount we anticipate will be recovered. Grade 4 investments are closely monitored.
- Grade 5. The borrower is in workout, materially performing below expectations and a significant risk of principal loss is probable. Loans graded 5 will experience some partial principal loss or full loss of remaining principal outstanding is expected. Grade 5 loans will require the fair value of the loans be reduced to the amount, if any, we anticipate will be recovered.

At December 31, 2011, our investments had a weighted average investment grading of 2.01.

### ***Managerial Assistance***

As a business development company, we are required to offer, and provide upon request, managerial assistance to our portfolio companies. This assistance could involve, among other things, monitoring the

operations of our portfolio companies, participating in board and management meetings, consulting with and advising officers of portfolio companies and providing other organizational and financial guidance. We may receive fees for these services.

## COMPETITION

Our primary competitors provide financing to prospective portfolio companies and include non-bank financial institutions, federally or state chartered banks, venture debt funds, financial institutions, venture capital funds, private equity funds, investment funds and investment banks. Many of these entities have greater financial and managerial resources than we have, and the 1940 Act imposes certain regulatory restrictions on us as a business development company to which many of our competitors are not subject. However, we believe that few of our competitors possess the expertise to properly structure and price debt investments to venture capital and private equity backed technology-related companies. We believe that our specialization in financing technology-related companies will enable us to determine a range of potential values of intellectual property assets, evaluate the business prospects and operating characteristics of prospective portfolio companies and, as a result, identify investment opportunities that produce attractive risk-adjusted returns. For additional information concerning the competitive risks we face, see “Item 1A. Risk Factors—Risks Related to our Business and Structure—We operate in a highly competitive market for investment opportunities, and we may not be able to compete effectively.”

## CORPORATE STRUCTURE

We are a Maryland corporation and an internally managed, non-diversified closed-end investment company that has elected to be regulated as a BDC under the Investment Company Act of 1940, as amended, or the “1940 Act. From incorporation through December 31, 2005, the Company was taxed as a corporation under Subchapter C of the Code. Effective January 1, 2006, the Company has elected to be treated for tax purposes as a regulated investment company, or RIC, under the Code (see Note 5 of the notes to our consolidated financial statements).

Hercules Technology II, L.P., or HT II, Hercules Technology III, LP, or HT III, and Hercules Technology IV, L.P., or HT IV, are Delaware limited partnerships that were formed in January 2005, September 2009 and December 2010, respectively. HT II and HT III were licensed to operate as small business investment companies, or SBICs, under the authority of the Small Business Administration, or SBA on September 27, 2006 and May 26, 2010, respectively. As SBICs, HT II and HT III are subject to a variety of regulations concerning, among other things, the size and nature of the companies in which they may invest and the structure of those investments. The Company also formed Hercules Technology SBIC Management, LLC, or HTM, a limited liability company in November 2003. HTM is a wholly owned subsidiary of the Company and serves as the limited partner and general partner of HT II and HT III (see Note 4 of the notes to our consolidated financial statements).

HT II and HT III hold approximately \$217.2 million and \$167.1 million in assets, respectively, and accounted for approximately 21.7% and 16.7% of our total assets prior to consolidation at December 31, 2011.

We also use wholly owned subsidiaries, all of which are structured as Delaware corporations and limited liability companies, to permit us to hold portfolio companies organized as limited liability companies, or LLCs (or other forms of pass-through entities) and still satisfy the RIC tax requirement that at least 90% of our gross income for income tax purposes is investment income. Our wholly owned subsidiary, Hercules Funding II, LLC, functions as a vehicle to collateralize loans under our securitized facility with Wells Fargo Capital Finance.

Our principal executive offices are located at 400 Hamilton Avenue, Suite 310, Palo Alto, California 94301. We also have offices in Boston, MA, Boulder, CO and McLean, VA.

## **BROKERAGE ALLOCATIONS AND OTHER PRACTICES**

Because we generally acquire and dispose of our investments in privately negotiated transactions, we rarely use brokers in the normal course of business. In those cases where we do use a broker, we do not execute transactions through any particular broker or dealer, but will seek to obtain the best net results for Hercules, taking into account such factors as price (including the applicable brokerage commission or dealer spread), size of order, difficulty of execution, and operational facilities of the firm and the firm's risk and skill in positioning blocks of securities. While we generally seek reasonably competitive execution costs, we may not necessarily pay the lowest spread or commission available. Subject to applicable legal requirements, we may select a broker based partly upon brokerage or research services provided to us. In return for such services, we may pay a higher commission than other brokers would charge if we determine in good faith that such commission is reasonable in relation to the services provided.

## **EMPLOYEES**

As of December 31, 2011, we had 51 employees, including approximately 27 investment and portfolio management professionals, all of whom have extensive experience working on financing transactions for technology-related companies.

## **REGULATION AS A BUSINESS DEVELOPMENT COMPANY**

The following discussion is a general summary of the material prohibitions and descriptions governing business development companies. It does not purport to be a complete description of all of the laws and regulations affecting business development companies.

A business development company primarily focuses on investing in or lending to private companies and making managerial assistance available to them. A business development company provides stockholders with the ability to retain the liquidity of a publicly-traded stock, while sharing in the possible benefits of investing in emerging-growth, expansion-stage or established-stage companies. The 1940 Act contains prohibitions and restrictions relating to transactions between business development companies and their directors and officers and principal underwriters and certain other related persons and requires that a majority of the directors be persons other than "interested persons," as that term is defined in the 1940 Act. In addition, the 1940 Act provides that we may not change the nature of our business so as to cease to be, or to withdraw our election as, a business development company unless approved by a majority of our outstanding voting securities. A majority of the outstanding voting securities of a company is defined under the 1940 Act as the lesser of: (i) 67% or more of such company's shares present at a meeting if more than 50% of the outstanding shares of such company are present or represented by proxy, or (ii) more than 50% of the outstanding shares of such company.

### **Qualifying Assets**

Under the 1940 Act, a business development company may not acquire any asset other than assets of the type listed in Section 55(a) of the 1940 Act, which are referred to as qualifying assets, unless, at the time the acquisition is made, qualifying assets represent at least 70% of the company's total assets. The principal categories of qualifying assets relevant to our proposed business are the following:

- (1) Securities purchased in transactions not involving any public offering from the issuer of such securities, which issuer (subject to certain limited exceptions) is an eligible portfolio company, or from any person who is, or has been during the preceding 13 months, an affiliated person of an eligible portfolio company, or from any other person, subject to such rules as may be prescribed by the SEC. An eligible portfolio company is defined in the 1940 Act as any issuer which:
  - (a) is organized under the laws of, and has its principal place of business in, the United States;



- (b) is not an investment company (other than a small business investment company wholly owned by the business development company) or a company that would be an investment company but for certain exclusions under the 1940 Act; and
  - (c) does not have any class of securities listed on a national securities exchange; or if it has securities listed on a national securities exchange such company has a market capitalization of less than \$250 million; is controlled by the business development company and has an affiliate of a business development company on its board of directors; or meets such other criteria as may be established by the SEC.
- (2) Securities purchased in a private transaction from a U.S. issuer that is not an investment company or from an affiliated person of the issuer, or in transactions incident thereto, if the issuer is in bankruptcy and subject to reorganization or if the issuer, immediately prior to the purchase of its securities was unable to meet its obligations as they came due without material assistance other than conventional lending or financing arrangements.
  - (3) Securities of an eligible portfolio company purchased from any person in a private transaction if there is no ready market for such securities and we already own 60% of the outstanding equity of the eligible portfolio company.
  - (4) Securities received in exchange for or distributed on or with respect to securities described in (1) through (4) above, or pursuant to the exercise of warrants or rights relating to such securities.
  - (5) Cash, cash equivalents, U.S. Government securities or high-quality debt securities maturing in one year or less from the time of investment.

Control, as defined by the 1940 Act, is presumed to exist where a business development company beneficially owns more than 25% of the outstanding voting securities of the portfolio company.

We do not intend to acquire securities issued by any investment company that exceed the limits imposed by the 1940 Act. Under these limits, we generally cannot acquire more than 3% of the voting stock of any investment company (as defined in the 1940 Act), invest more than 5% of the value of our total assets in the securities of one such investment company or invest more than 10% of the value of our total assets in the securities of such investment companies in the aggregate. With regard to that portion of our portfolio invested in securities issued by investment companies, it should be noted that such investments might subject our stockholders to additional expenses.

### **Significant Managerial Assistance**

In order to count portfolio securities as qualifying assets for the purpose of the 70% test discussed above, a business development company must either control the issuer of the securities or must offer to make available significant managerial assistance; except that, where the business development company purchases such securities in conjunction with one or more other persons acting together, one of the other persons in the group may make available such managerial assistance. Making available significant managerial assistance means, among other things, any arrangement whereby the business development company, through its directors, officers or employees, offers to provide and, if accepted, does so provide, significant guidance and counsel concerning the management, operations or business objectives and policies of a portfolio company through monitoring of portfolio company operations, selective participation in board and management meetings, consulting with and advising a portfolio company's officers or other organizational or financial guidance.

### **Temporary Investments**

Pending investment in other types of qualifying assets, as described above, our investments may consist of cash, cash equivalents, U.S. government securities or high quality debt securities maturing in one year or less from the time of investment, which we refer to, collectively, as temporary investments, so that 70% of our assets

are qualifying assets. Typically, we invest in U.S. treasury bills or in repurchase agreements, provided that such agreements are fully collateralized by cash or securities issued by the U.S. government or its agencies. A repurchase agreement involves the purchase by an investor, such as us, of a specified security and the simultaneous agreement by the seller to repurchase it at an agreed upon future date and at a price which is greater than the purchase price by an amount that reflects an agreed-upon interest rate. There is no percentage restriction on the proportion of our assets that may be invested in such repurchase agreements. However, if more than 25% of our total assets constitute repurchase agreements from a single counterparty, we would not meet the diversification tests imposed on us by the Code in order to qualify as a RIC for federal income tax purposes. Thus, we do not intend to enter into repurchase agreements with a single counterparty in excess of this limit. We will monitor the creditworthiness of the counterparties with which we enter into repurchase agreement transactions.

## **Warrants and Options**

Under the 1940 Act, a business development company is subject to restrictions on the amount of warrants, options, restricted stock or rights to purchase shares of capital stock that it may have outstanding at any time. In particular, the amount of capital stock that would result from the conversion or exercise of all outstanding warrants, options or rights to purchase capital stock cannot exceed 25% of the business development company's total outstanding shares of capital stock. This amount is reduced to 20% of the business development company's total outstanding shares of capital stock if the amount of warrants, options or rights issued pursuant to an executive compensation plan would exceed 15% of the business development company's total outstanding shares of capital stock. We have received exemptive relief from the SEC permitting us to issue stock options and restricted stock to our employees and directors subject to the above conditions, among others. For a discussion regarding the conditions of this exemptive relief, see Note 7 to our consolidated financial statements.

## **Senior Securities; Coverage Ratio**

We will be permitted, under specified conditions, to issue multiple classes of indebtedness and one class of stock senior to our common stock if our asset coverage, as defined in the 1940 Act, is at least equal to 200% immediately after each such issuance. In addition, we may not be permitted to declare any cash dividend or other distribution on our outstanding common shares, or purchase any such shares, unless, at the time of such declaration or purchase, we have asset coverage of at least 200% after deducting the amount of such dividend, distribution, or purchase price. We may also borrow amounts up to 5% of the value of our total assets for temporary or emergency purposes. For a discussion of the risks associated with the resulting leverage, see "Item 1A. Risk Factors—Risks Related to Our Business & Structure—Because we borrow money, there could be increased risk in investing in our company."

## **Capital Structure**

We are not generally able to issue and sell our common stock at a price below net asset value per share. We may, however, sell our common stock, at a price below the current net asset value of the common stock, or sell warrants, options or rights to acquire such common stock, at a price below the current net asset value of the common stock if our board of directors determines that such sale is in the best interests of the Company and our stockholders have approved the practice of making such sales.

At our Annual Meeting of Stockholders on June 1, 2011, our stockholders approved a proposal authorizing us to sell up to 20% of our common stock at a price below the Company's net asset value per share, subject to Board approval of the offering. If we were to issue shares at a price below net asset value, such sales would result in an immediate dilution to existing common stockholders, which would include a reduction in the net asset value per share as a result of the issuance. This dilution would also include a proportionately greater decrease in a stockholder's interest in our earnings and assets and voting interest in us than the increase in our assets resulting from such issuance. In addition, if we determined to conduct additional offerings in the future there may be even greater discounts if we determine to conduct such offerings at prices below net asset value.

As a result, investors will experience further dilution and additional discounts to the price of our common stock. In any such case, the price at which our securities are to be issued and sold may not be less than a price which, in the determination of our board of directors, closely approximates the market value of such securities (less any distributing commission or discount).

### **Code of Ethics**

We have adopted and will maintain a code of ethics that establishes procedures for personal investments and restricts certain personal securities transactions. Personnel subject to the code may invest in securities for their personal investment accounts, including securities that may be purchased or held by us, so long as such investments are made in accordance with the code's requirements. Our code of ethics will generally not permit investments by our employees in securities that may be purchased or held by us. We may be prohibited under the 1940 Act from conducting certain transactions with our affiliates without the prior approval of our directors who are not interested persons and, in some cases, the prior approval of the SEC.

Our code of ethics is posted on our website at [www.herculestech.com](http://www.herculestech.com) and was filed with the SEC as an exhibit to the registration statement (Registration No. 333-126604) for our initial public offering. You may read and copy the code of ethics at the SEC's Public Reference Room in Washington, D.C. You may obtain information on the operation of the Public Reference Room by calling the SEC at (202) 551-8090. In addition, the code of ethics is available on the EDGAR Database on the SEC's Internet site at <http://www.sec.gov>. You may also obtain copies of the code of ethics, after paying a duplicating fee, by electronic request at the following e-mail address: [publicinfo@sec.gov](mailto:publicinfo@sec.gov), or by writing the SEC's Public Reference Section, 100 F Street, N.E., Washington, D.C. 20549.

### **Privacy Principles**

We are committed to maintaining the privacy of our stockholders and safeguarding their non-public personal information. The following information is provided to help you understand what personal information we collect, how we protect that information and why, in certain cases, we may share information with select other parties.

Generally, we do not receive any non-public personal information relating to our stockholders, although certain non-public personal information of our stockholders may become available to us. We do not disclose any non-public personal information about our stockholders or former stockholders, except as permitted by law or as is necessary in order to service stockholder accounts (for example, to a transfer agent).

We restrict access to non-public personal information about our stockholders to our employees with a legitimate business need for the information. We maintain physical, electronic and procedural safeguards designed to protect the non-public personal information of our stockholders.

### **Proxy Voting Policies and Procedures**

We vote proxies relating to our portfolio securities in the best interest of our stockholders. We review on a case-by-case basis each proposal submitted to a stockholder vote to determine its impact on the portfolio securities held by us. Although we generally vote against proposals that may have a negative impact on our portfolio securities, we may vote for such a proposal if there exists compelling long-term reasons to do so.

Our proxy voting decisions are made by our investment committee, which is responsible for monitoring each of our investments. To ensure that our vote is not the product of a conflict of interest, we require that: (i) anyone involved in the decision making process disclose to our Chief Compliance Officer any potential conflict that he or she is aware of and any contact that he or she has had with any interested party regarding a proxy vote; and (ii) employees involved in the decision making process or vote administration are prohibited from revealing how we intend to vote on a proposal in order to reduce any attempted influence from interested parties.

## **Exemptive Relief**

On June 21, 2005, we filed a request with the SEC for exemptive relief to allow us to take certain actions that would otherwise be prohibited by the 1940 Act, as applicable to business development companies. Specifically, we requested that the SEC permit us to issue stock options to our non-employee directors as contemplated by Section 61(a)(3)(B)(i)(II) of the 1940 Act. On February 15, 2007, we received approval from the SEC on this exemptive request. In addition, in June 2007, we filed an amendment to the February 2007 order to adjust the number of shares issued to the non-employee directors. On October 10, 2007, we received approval from the SEC on this amended exemptive request.

On April 5, 2007, we received an exemptive relief from the SEC that permits us to exclude the indebtedness of our wholly-owned subsidiaries that are small business investment companies from the 200% asset coverage requirement applicable to us.

On May 2, 2007, we received approval from the SEC on our exemptive request permitting us to issue restricted stock to our employees, officers and directors. On June 21, 2007, our shareholders approved amendments to the 2004 Equity Incentive Plan and 2006 Non-Employee Incentive Plan permitting such restricted grants.

On June 22, 2010 we received approval from the SEC regarding our request for exemptive relief that would permit our employees to exercise their stock options and restricted stock and pay any related income taxes using a cashless exercise program.

## **Other**

We will be periodically examined by the SEC for compliance with the 1934 Act and the 1940 Act.

We are required to provide and maintain a bond issued by a reputable fidelity insurance company to protect us against larceny and embezzlement. Furthermore, as a business development company, we are prohibited from protecting any director or officer against any liability to our stockholders arising from willful misfeasance, bad faith, gross negligence or reckless disregard of the duties involved in the conduct of such person's office.

We are required to adopt and implement written policies and procedures reasonably designed to prevent violation of the federal securities laws, review these policies and procedures annually for their adequacy and the effectiveness of their implementation. We have designated Mr. Harvey, our Chief Legal Officer, as our Chief Compliance Officer who is responsible for administering these policies and procedures.

## **Small Business Administration Regulations**

On September 27, 2006, HT II received a license to operate as a SBIC under the SBIC program and is able to borrow funds from the SBA against eligible investments and regulatory capital. Under the Small Business Investment Company Act and current SBA policy applicable to SBICs, a SBIC can have outstanding at any time SBA guaranteed debentures up to twice the amount of its regulatory capital. As of December 31, 2011, the maximum statutory limit on the dollar amount of outstanding SBA guaranteed debentures issued by a single SBIC is \$150.0 million, subject to periodic adjustments by the SBA. The Company's net investment of \$75.0 million in HT II as of December 31, 2011 fully funds the required regulatory capital for HT II. HT II has a total of \$125.0 million of SBA guaranteed debentures outstanding as of December 31, 2011 and has paid the SBA commitment fees of approximately \$1.5 million. As of December 31, 2011, the Company held investments in HT II in 57 companies with a fair value of approximately \$198.7 million, accounting for approximately 30.4% of the Company's total portfolio.

On May 26, 2010, HT III received a license to operate as a SBIC under the SBIC program and is able to borrow funds from the SBA against eligible investments and additional contributions to regulatory capital. With the Company's net investment of \$50.0 million in HT III as of December 31, 2011, HT III has the capacity to



issue a total of \$100.0 million of SBA guaranteed debentures, subject to SBA approval, of which \$100.0 million was outstanding as of December 31, 2011. As of December 31, 2011, HT III has paid commitment fees of approximately \$1.0 million. As of December 31, 2011, the Company held investments in HT III in 23 companies with a fair value of approximately \$124.8 million, accounting for approximately 19.1% of the Company's total portfolio.

There is no assurance that HT II or HT III will be able to draw to the maximum limit available under the SBIC program.

SBICs are designed to stimulate the flow of private equity capital to eligible small businesses. Under present SBA regulations, eligible small businesses include businesses that have a tangible net worth not exceeding \$18 million and have average annual fully taxed net income not exceeding \$6.0 million for the two most recent fiscal years. In addition, SBICs must devote 25.0% of its investment activity to "smaller" concerns as defined by the SBA. A smaller concern is one that has a tangible net worth not exceeding \$6.0 million and has average annual fully taxed net income not exceeding \$2.0 million for the two most recent fiscal years. SBA regulations also provide alternative size standard criteria to determine eligibility, which depend on the industry in which the business is engaged and are based on such factors as the number of employees and gross sales. According to SBA regulations, SBICs may make long-term loans to small businesses, invest in the equity securities of such businesses and provide them with consulting and advisory services. Through its wholly-owned subsidiaries HT II and HT III, the Company plans to provide long-term loans to qualifying small businesses, and in connection therewith, make equity investments.

HT II and HT III are periodically examined and audited by the SBA's staff to determine their compliance with SBA regulations. If HT II or HT III fails to comply with applicable SBA regulations, the SBA could, depending on the severity of the violation, limit or prohibit HT II's or HT III's use of debentures, declare outstanding debentures immediately due and payable, and/or limit HT II or HT III from making new investments. In addition, HT II or HT III may also be limited in their ability to make distributions to the Company if they do not have sufficient capital in accordance with SBA regulations. Such actions by the SBA would, in turn, negatively affect the Company because HT II and III are the Company's wholly owned subsidiaries. HT II and HT III were in compliance with the terms of the SBIC's leverage as of December 31, 2011 as a result of having sufficient capital as defined under the SBA regulations

The rates of borrowings under various draws from the SBA beginning in April 2007 are set semiannually in March and September and range from 2.88% to 5.73%. Interest payments on SBA debentures are payable semi-annually. There are no principal payments required on these issues prior to maturity and no prepayment penalties. Debentures under the SBA generally mature ten years after being borrowed. Based on the initial draw down date of April 2007, the initial maturity of SBA debentures will occur in April 2017. In addition, the SBA charges a fee that is set annually, depending on the Federal fiscal year the leverage commitment was delegated by the SBA, regardless of the date that the leverage was drawn by the SBIC. The annual fees related to HT II debentures that pooled on September 22, 2010 were 0.406% and 0.285%, depending upon the year the underlying commitment was closed in. The annual fee related to HT III debentures that pooled on September 21, 2011 was 0.285%. The annual fees on other debentures have been set at 0.906%. The average amount of debentures outstanding for the year ended December 31, 2011 for HT II was approximately \$125.5 million with an average interest rate, including the annual fee of approximately 6.0%. The average amount of debentures outstanding for the year ended December 31, 2011 for HT III was approximately \$60.0 million with an average interest rate, including the annual fee of approximately 3.0%.

HT II and HT III hold approximately \$217.2 million and \$167.1 million in assets, respectively, and accounted for approximately 21.7% and 16.7% of our total assets prior to consolidation at December 31, 2011.

The SBA restricts the ability of SBICs to repurchase their capital stock. SBA regulations also include restrictions on a "change of control" or transfer of an SBIC and require that SBICs invest idle funds in

accordance with SBA regulations. In addition, HT II and HT III may also be limited in their ability to make distributions to us if they do not have sufficient capital, in accordance with SBA regulations.

Our SBIC subsidiaries are subject to regulation and oversight by the SBA, including requirements with respect to maintaining certain minimum financial ratios and other covenants. Receipt of an SBIC license does not assure that our SBIC subsidiaries will receive SBA guaranteed debenture funding, which is dependent upon our SBIC subsidiaries continuing to be in compliance with SBA regulations and policies. The SBA, as a creditor, will have a superior claim to our SBIC subsidiaries' assets over our stockholders in the event we liquidate our SBIC subsidiaries or the SBA exercises its remedies under the SBA-guaranteed debentures issued by our SBIC subsidiaries upon an event of default.

## **CERTAIN UNITED STATES FEDERAL INCOME TAX CONSIDERATIONS**

The following discussion is a general summary of certain material U.S. federal income tax considerations relating to our qualification and taxation as a RIC and the acquisition, ownership and disposition of our preferred stock or common stock, but does not purport to be a complete description of the income tax considerations relating thereto.

### **Election to be Taxed as a RIC**

Through December 31, 2005, we were subject to Federal income tax as an ordinary corporation under subchapter C of the Code. Effective beginning on January 1, 2006 we met the criteria specified below to qualify as a RIC, and elected to be treated as a RIC under Subchapter M of the Code with the filing of our federal income tax return for 2006. As a RIC, we generally will not have to pay corporate taxes on any income we distribute to our stockholders as dividends, which allows us to reduce or eliminate our corporate level tax. On December 31, 2005, immediately before the effective date of our RIC election, we held assets with "built-in gain," which are assets whose fair market value as of the effective date of the election exceeded their tax basis as of such date. We elected to recognize all of our net built-in gains at the time of the conversion and paid tax on the built-in gain with the filing of our 2005 federal income tax return. In making this election, we marked our portfolio to market at the time of our RIC election and paid approximately \$294,000 in income tax on the resulting gains.

### **Taxation as a Regulated Investment Company**

For any taxable year in which we:

- qualify as a RIC; and
- distribute at least 90% of our net ordinary income and realized net short-term gains in excess of realized net long-term capital losses, if any (the "Annual Distribution Requirement");

we generally will not be subject to federal income tax on the portion of our investment company taxable income and net capital gain (*i.e.*, net realized long-term capital gains in excess of net realized short-term capital losses) we distribute (or are deemed to distribute) to stockholders with respect to that year. As described above, we made the election to recognize built-in gains as of the effective date of our election to be treated as a RIC and therefore will not be subject to built-in gains tax when we sell those assets. However, if we subsequently acquire built-in gain assets from a C corporation in a carryover basis transaction, then we may be subject to tax on the gains recognized by us on dispositions of such assets unless we make a special election to pay corporate-level tax on such built-in gain at the time the assets are acquired. We will be subject to U.S. federal income tax at the regular corporate rates on any income or capital gains not distributed (or deemed distributed) to our stockholders.

In order to qualify as a RIC for federal income tax purposes and obtain the tax benefits of RIC status, in addition to satisfying the Annual Distribution Requirement, we must, among other things:

- have in effect at all times during each taxable year an election to be regulated as business development company under the 1940 Act;

- derive in each taxable year at least 90% of our gross income from (a) dividends, interest, payments with respect to certain securities loans, gains from the sale of stock or other securities, or other income derived with respect to our business of investing in such stock or securities and (b) net income derived from an interest in a “qualified publicly traded partnership” (the “90% Income Test”); and
- diversify our holdings so that at the end of each quarter of the taxable year:
- at least 50% of the value of our assets consists of cash, cash equivalents, U.S. government securities, securities of other RICs, and other securities if such other securities of any one issuer do not represent more than 5% of the value of our assets or more than 10% of the outstanding voting securities of such issuer; and
- no more than 25% of the value of our assets is invested in (i) securities (other than U.S. government securities or securities of other RICs) of one issuer, (ii) securities of two or more issuers that are controlled, as determined under applicable tax rules, by us and that are engaged in the same or similar or related trades or businesses or (iii) securities of one or more “qualified publicly traded partnerships” (the “Diversification Tests”).

Qualified earnings may exclude such income as management fees received in connection with our SBICs or other potential outside managed funds and certain other fees.

Under applicable Treasury regulations and certain private rulings issued by the Internal Revenue Service, RICs are permitted to treat certain distributions payable in up to 80% in their stock, as taxable dividends that will satisfy their annual distribution obligations for federal income tax and excise tax purposes provided that shareholders have the opportunity to elect to receive the distribution in cash. Taxable stockholders receiving such dividends will be required to include the full amount of the dividend as ordinary income (or as long-term capital gain to the extent such distribution is properly designated as a capital gain dividend) to the extent of our current and accumulated earnings and profits for United States federal income tax purposes. As a result, a U.S. stockholder may be required to pay tax with respect to such dividends in excess of any cash received. If a U.S. stockholder sells the stock it receives as a dividend in order to pay this tax, the sales proceeds may be less than the amount included in income with respect to the dividend, depending on the market price of our stock at the time of the sale. Furthermore, with respect to non-U.S. stockholders, we may be required to withhold U.S. tax with respect to such dividends, including in respect of all or a portion of such dividend that is payable in stock. In addition, if a significant number of our stockholders determine to sell shares of our stock in order to pay taxes owed on dividends, then such sales may put downward pressure on the trading price of our stock. We previously determined to pay a portion of our first quarter 2009 dividend in shares of newly issued common stock, and we may in the future determine to distribute taxable dividends that are payable in part in our common stock.

As a RIC, we will be subject to a 4% nondeductible federal excise tax on certain undistributed income unless we distribute in a timely manner an amount at least equal to the sum of (1) 98% of our ordinary income for each calendar year, (2) 98.2% of our capital gain net income for the 1-year period ending October 31 in that calendar year and (3) any income recognized, but not distributed, in preceding years and on which we paid no federal income tax (the “Excise Tax Avoidance Requirements”). We will not be subject to excise taxes on amounts on which we are required to pay corporate income tax (such as retained net capital gains). Depending on the level of taxable income earned in a tax year, we may choose to carry over taxable income in excess of current year distributions from such taxable income into the next tax year and pay a 4% excise tax on such income, as required. The maximum amount of excess taxable income that may be carried over for distribution in the next year under the Code is the total amount of dividends paid in the following year, subject to certain declaration and payment guidelines. To the extent we choose to carry over taxable income into the next tax year, dividends declared and paid by us in a year may differ from taxable income for that year as such dividends may include the distribution of current year taxable income, the distribution of prior year taxable income carried over into and distributed in the current year, or returns of capital.

We may be required to recognize taxable income in circumstances in which we do not receive a corresponding payment in cash. For example, if we hold debt obligations that are treated under applicable tax

rules as having original issue discount (such as debt instruments with payment-in-kind interest or, in certain cases, increasing interest rates or debt instruments that were issued with warrants), we must include in income each year a portion of the original issue discount that accrues over the life of the obligation, regardless of whether cash representing such income is received by us in the same taxable year. Because any original issue discount accrued will be included in our investment company taxable income for the year of accrual, we may be required to make a distribution to our stockholders in order to satisfy the Annual Distribution Requirement and the Excise Tax Avoidance Requirement, even though we will not have received any corresponding cash amount.

Gain or loss realized by us from the sale or exchange of warrants acquired by us as well as any loss attributable to the lapse of such warrants generally will be treated as capital gain or loss. Such gain or loss generally will be long-term or short-term, depending on how long we held a particular warrant.

We are authorized to borrow funds and to sell assets in order to satisfy the Annual Distribution Requirement and the Excise Tax Avoidance Requirement (collectively, the “Distribution Requirements”). However, under the 1940 Act, we are not permitted to make distributions to our stockholders while our debt obligations and other senior securities are outstanding unless certain “asset coverage” tests are met. See “Regulation—Senior Securities; Coverage Ratio.” We may be restricted from making distributions under the terms of our debt obligations themselves unless certain conditions are satisfied. Moreover, our ability to dispose of assets to meet the Distribution Requirements may be limited by (1) the illiquid nature of our portfolio, or (2) other requirements relating to our status as a RIC, including the Diversification Tests. If we dispose of assets in order to meet the Distribution Requirements, we may make such dispositions at times that, from an investment standpoint, are not advantageous. If we are prohibited from making distributions or are unable to obtain cash from other sources to make the distributions, we may fail to qualify as a RIC, which would result in us becoming subject to corporate-level federal income tax.

In addition, we will be partially dependent on our SBIC subsidiaries for cash distributions to enable us to meet the RIC Distribution Requirements. Our SBIC subsidiaries may be limited by the Small Business Investment Act of 1958, and SBA regulations governing SBICs, from making certain distributions to us that may be necessary to maintain our status as a RIC. We may have to request a waiver of the SBA’s restrictions for our SBIC subsidiaries to make certain distributions to maintain our RIC status. We cannot assure you that the SBA will grant such waiver. If our SBIC subsidiaries are unable to obtain a waiver, compliance with the SBA regulations may cause us to fail to qualify as a RIC, which would result in us becoming subject to corporate-level federal income tax.

Any transactions in options, futures contracts, constructive sales, hedging, straddle, conversion or similar transactions, and forward contracts will be subject to special tax rules, the effect of which may be to accelerate income to us, defer losses, cause adjustments to the holding periods of our investments, convert long-term capital gains into short-term capital gains, convert short-term capital losses into long-term capital losses or have other tax consequences. These rules could affect the amount, timing and character of distributions to stockholders. We do not currently intend to engage in these types of transactions.

A RIC is limited in its ability to deduct expenses in excess of its “investment company taxable income” (which is, generally, ordinary income plus net realized short-term capital gains in excess of net realized long-term capital losses). If our expenses in a given year exceed gross taxable income (e.g., as the result of large amounts of equity-based compensation), we would experience a net operating loss for that year. However, a RIC is not permitted to carry forward net operating losses to subsequent years and such net operating losses do not pass through to the RIC’s stockholders. In addition, expenses can be used only to offset investment company taxable income, not net capital gain. A RIC may not use any net capital losses (that is, realized capital losses in excess of realized capital gains) to offset the RIC’s investment company taxable income, but may carry forward such losses, and use them to offset capital gains indefinitely. Due to these limits on the deductibility of expenses and net capital losses, we may for tax purposes have aggregate taxable income for several years that we are required to distribute and that is taxable to our stockholders even if such income is greater than the aggregate net



income we actually earned during those years. Such required distributions may be made from our cash assets or by liquidation of investments, if necessary. We may realize gains or losses from such liquidations. In the event we realize net capital gains from such transactions, you may receive a larger capital gain distribution than you would have received in the absence of such transactions.

Investment income received from sources within foreign countries, or capital gains earned by investing in securities of foreign issuers, may be subject to foreign income taxes withheld at the source. In this regard, withholding tax rates in countries with which the United States does not have a tax treaty are often as high as 35% or more. The United States has entered into tax treaties with many foreign countries that may entitle us to a reduced rate of tax or exemption from tax on this related income and gains. The effective rate of foreign tax cannot be determined at this time since the amount of our assets to be invested within various countries is not now known. We do not anticipate being eligible for the special election that allows a RIC to treat foreign income taxes paid by such RIC as paid by its shareholders.

If we acquire stock in certain foreign corporations that receive at least 75% of their annual gross income from passive sources (such as interest, dividends, rents, royalties or capital gain) or hold at least 50% of their total assets in investments producing such passive income (“passive foreign investment companies”), We could be subject to federal income tax and additional interest charges on “excess distributions” received from such companies or gain from the sale of stock in such companies, even if all income or gain actually received by us is timely distributed to our shareholders. We would not be able to pass through to our shareholders any credit or deduction for such a tax. Certain elections may, if available, ameliorate these adverse tax consequences, but any such election requires us to recognize taxable income or gain without the concurrent receipt of cash. We intend to limit and/or manage our holdings in passive foreign investment companies to minimize our tax liability.

Foreign exchange gains and losses realized by us in connection with certain transactions involving non-dollar debt securities, certain foreign currency futures contracts, foreign currency option contracts, foreign currency forward contracts, foreign currencies, or payables or receivables denominated in a foreign currency are subject to Code provisions that generally treat such gains and losses as ordinary income and losses and may affect the amount, timing and character of distributions to our stockholders. Any such transactions that are not directly related to our investment in securities (possibly including speculative currency positions or currency derivatives not used for hedging purposes) could, under future Treasury regulations, produce income not among the types of “qualifying income” from which a RIC must derive at least 90% of its annual gross income.

### **Failure to Qualify as a Regulated Investment Company**

If we fail to satisfy the 90% Income Test or the Diversification Tests for any taxable year, we may nevertheless continue to qualify as a RIC for such year if certain relief provisions are applicable (which may, among other things, require us to pay certain corporate-level federal taxes or to dispose of certain assets).

If we were unable to qualify for treatment as a RIC and the foregoing relief provisions are not applicable, we would be subject to tax on all of our taxable income at regular corporate rates. We would not be able to deduct distributions to stockholders, nor would they be required to be made. Such distributions would be taxable to our stockholders and if made in a taxable year beginning on or before December 31, 2012 and provided certain holding period and other requirements were met, could qualify for treatment as “qualified dividend income” eligible for the 15% maximum rate to the extent of our current and accumulated earnings and profits. Subject to certain limitations under the Code, corporate distributions would be eligible for the dividends-received deduction. Distributions in excess of our current and accumulated earnings and profits would be treated first as a return of capital to the extent of the stockholder’s tax basis, and any remaining distributions would be treated as a capital gain. To requalify as a RIC in a subsequent taxable year, we would be required to satisfy the RIC qualification requirements for that year and dispose of any earnings and profits from any year in which we failed to qualify as a RIC. Subject to a limited exception applicable to RICs that qualified as such under Subchapter M of the Code for at least one year prior to disqualification and that requalify as a RIC no later than the second year

following the nonqualifying year, we could be subject to tax on any unrealized net built-in gains in the assets held by us during the period in which we failed to qualify as a RIC that are recognized within the subsequent 10 years, unless we made a special election to pay corporate-level tax on such built-in gain at the time of our requalification as a RIC.

### **DETERMINATION OF NET ASSET VALUE**

Our investments are carried at fair value in accordance with the 1940 Act and Accounting Standards Codification (“ASC”) topic 820 Fair Value Measurements and Disclosures. At December 31, 2011, approximately 87.4% of the Company’s total assets represented investments in portfolio companies that are valued at fair value by the Board of Directors. Value, as defined in Section 2(a) (41) of the 1940 Act, is (i) the market price for those securities for which a market quotation is readily available and (ii) for all other securities and assets, fair value is as determined in good faith by the Board of Directors. Since there is typically no readily available market value for the investments in the Company’s portfolio, it values substantially all of its investments at fair value as determined in good faith pursuant to a the Company’s valuation policy and the Company’s Board of Directors in accordance with the provisions of ASC 820 and the 1940 Act. Due to the inherent uncertainty in determining the fair value of investments that do not have a readily available market value, the fair value of the Company’s investments determined in good faith by its Board may differ significantly from the value that would have been used had a ready market existed for such investments, and the differences could be material.

Our Board of Directors may from time to time engage an independent valuation firm to provide us with valuation assistance with respect to certain of our portfolio companies on a quarterly basis. We intend to continue to engage an independent valuation firm to provide us with assistance regarding our determination of the fair value of selected portfolio investments each quarter unless directed by the Board of Directors to cancel such valuation services. The scope of the services rendered by an independent valuation firm is at the discretion of the Board of Directors. Our Board of Directors is ultimately and solely responsible for determining the fair value of our investments in good faith.

With respect to investments for which market quotations are not readily available or when such market quotations are deemed not to represent fair value, our board of directors has approved a multi-step valuation process each quarter, as described below:

- (1) our quarterly valuation process begins with the initial valuation of each portfolio company or investment by the investment professionals responsible for the portfolio investment;
- (2) preliminary valuation conclusions are then documented and discussed with our investment committee;
- (3) the valuation committee of the board of directors reviews the preliminary valuation of the investment committee and that of the independent valuation firm and responds to the valuation recommendation of the independent valuation firm to reflect any comments, if any; and
- (4) the board of directors discusses valuations and determines the fair value of each investment in our portfolio in good faith based on the input of, where applicable, the respective independent valuation firm and the valuation committee.

We adopted ASC 820 on January 1, 2008. ASC 820 establishes a framework for measuring the fair value of the assets and liabilities and outlines a fair value hierarchy which prioritizes the inputs used to measure fair value and the effect of fair value measures on earnings. ASC 820 also enhances disclosure requirements for fair value measurements based on the level within the hierarchy of the information used in the valuation. ASC 820 applies whenever other standards require (or permit) assets or liabilities to be measured at fair value but doesn’t expand the use of fair value in any new circumstances. ASC 820 defines fair value as the price that would be received to sell an asset or paid to transfer a liability in an orderly transaction between market participants at the measurement date.

The Company has categorized all investments recorded at fair value in accordance with ASC 820 based upon the level of judgment associated with the inputs used to measure their fair value. Hierarchical levels, defined by ASC 820 and directly related to the amount of subjectivity associated with the inputs to fair valuation of these assets and liabilities, are as follows:

Level 1—Inputs are unadjusted, quoted prices in active markets for identical assets at the measurement date. The types of assets carried at Level 1 fair value generally are equities listed in active markets.

Level 2—Inputs (other than quoted prices included in Level 1) are either directly or indirectly observable for the asset in connection with market data at the measurement date and for the extent of the instrument's anticipated life. Fair valued assets that are generally included in this category are warrants held in a public company.

Level 3—Inputs reflect management's best estimate of what market participants would use in pricing the asset at the measurement date. It includes prices or valuations that require inputs that are both significant to the fair value measurement and unobservable. Generally, assets carried at fair value and included in this category are the debt investments and warrants and equities held in a private company.

#### Debt Investments

The Company follows the guidance set forth in ASC 820 which establishes a framework for measuring the fair value of assets and liabilities and outlines a fair value hierarchy which prioritizes the inputs used to measure fair value and the effect of fair value measures on earnings. Our debt securities are primarily invested in equity sponsored technology, life science and clean technology companies. Given the nature of lending to these types of businesses, our investments in these portfolio companies are considered Level 3 assets under ASC 820 because there is no known or accessible market or market indexes for these investment securities to be traded or exchanged.

The Company applies a procedure for debt investments that assumes a sale of investment in a hypothetical market to a hypothetical market participant where buyers and sellers are willing participants. The hypothetical market does not include scenarios where the underlying security was simply repaid or extinguished, but includes an exit concept. Under this process, we also evaluate the collateral for recoverability of the debt investments as well as apply all of its historical fair value analysis. We use pricing on recently issued comparable debt securities to determine the baseline hypothetical market yields as of the measurement date. We consider each portfolio company's credit rating, security liens and other characteristics of the investment to adjust the baseline yield to derive a hypothetical yield for each investment as of the measurement date. The anticipated future cash flows from each investment are then discounted at the hypothetical yield to estimate each investment's fair value as of the measurement date.

The process includes, among other things, the underlying investment performance, the current portfolio company's financial condition and market changing events that impact valuation, estimated remaining life, current market yield and interest rate spreads of similar securities as of the measurement date. If there is a significant deterioration of the credit quality of a debt investment, we may consider other factors than those a hypothetical market participant would use to estimate fair value, including the proceeds that would be received in a liquidation analysis.

The Company records unrealized depreciation on investments when it believes that an investment has decreased in value, including where collection of a loan is doubtful or if under the in exchange premise when the value of a debt security were to be less than amortized cost of the investment. Conversely, where appropriate, the Company records unrealized appreciation if we believe that the underlying portfolio company has appreciated in value and, therefore, that our investment has also appreciated in value or if under the in exchange premise the value of a debt security were to be greater than amortized cost.

When originating a debt instrument, we generally receive warrants or other equity-related securities from the borrower. We determine the cost basis of the warrants or other equity-related securities received based upon

their respective fair values on the date of receipt in proportion to the total fair value of the debt and warrants or other equity-related securities received. Any resulting discount on the loan from recordation of the warrant or other equity instruments is accreted into interest income over the life of the loan.

#### Equity-Related Securities and Warrants

Securities that are traded in the over-the-counter markets or on a stock exchange will be valued at the prevailing bid price at period end. We have a limited number of equity securities in public companies. In accordance with the 1940 Act, unrestricted publicly traded securities for which market quotations are readily available are valued at the closing market quote on the valuation date.

The Company estimates the fair value of warrants using a Black Scholes pricing model. At each reporting date, privately held warrant and equity related securities are valued based on an analysis of various factors including, but not limited to, the portfolio company's operating performance and financial condition and general market conditions, price to enterprise value or price to equity ratios, discounted cash flow, valuation comparisons to comparable public companies or other industry benchmarks. When an external event occurs, such as a purchase transaction, public offering, or subsequent equity sale, the pricing indicated by that external event is utilized to corroborate the Company's valuation of the warrant and related equity. The Company periodically reviews the valuation of its portfolio companies that have not been involved in a qualifying external event to determine if the enterprise value of the portfolio company may have increased or decreased since the last valuation measurement date.

#### Determinations In Connection With Offerings

In connection with each offering of shares of our common stock, the Board of Directors or a committee thereof is required to make the determination that we are not selling shares of our common stock at a price below our then current net asset value at the time at which the sale is made. The Board of Directors considers the following factors, among others, in making such determination:

- the net asset value of our common stock disclosed in the most recent periodic report we filed with the SEC;
- our management's assessment of whether any material change in the net asset value has occurred (including through the realization of net gains on the sale of our portfolio investments) from the period beginning on the date of the most recently disclosed net asset value to the period ending two days prior to the date of the sale of our common stock; and
- the magnitude of the difference between the net asset value disclosed in the most recent periodic report we filed with the SEC and our management's assessment of any material change in the net asset value since the date of the most recently disclosed net asset value, and the offering price of the shares of our common stock in the proposed offering.

Importantly, this determination does not require that we calculate net asset value in connection with each offering of shares of our common stock, but instead it involves the determination by the Board of Directors or a committee thereof that we are not selling shares of our common stock at a price below the then current net asset value at the time at which the sale is made.

Moreover, to the extent that there is even a remote possibility that we may (i) issue shares of our common stock at a price below the then current net asset value of our common stock at the time at which the sale is made or (ii) trigger the undertaking (which we provided to the SEC in the registration statement to which this prospectus is a part) to suspend the offering of shares of our common stock pursuant to this prospectus if the net asset value fluctuates by certain amounts in certain circumstances until the prospectus is amended, the Board of Directors or a committee thereof will elect, in the case of clause (i) above, either to postpone the offering until



such time that there is no longer the possibility of the occurrence of such event or to undertake to determine net asset value within two days prior to any such sale to ensure that such sale will not be below our then current net asset value, and, in the case of clause (ii) above, to comply with such undertaking or to undertake to determine net asset value to ensure that such undertaking has not been triggered.

These processes and procedures are part of our compliance policies and procedures. Records will be made contemporaneously with all determinations described in this section and these records will be maintained with other records we are required to maintain under the 1940 Act.

#### **Item 1A. Risk Factors**

*Investing in our common stock involves a high degree of risk. You should consider carefully the risks described below and all other information contained in this Annual Report, including our financial statements and the related notes and the schedules and exhibits to this Annual Report. The risks set forth below are not the only risks we face. If any of the following risks occur, our business, financial condition and results of operations could be materially adversely affected. In such case, our net asset value and the trading price of our common stock could decline, and you may lose all or part of your investment.*

#### **Risks Related to our Business Structure**

***We have a limited operating history as a business development company, which may affect our ability to manage our business and may impair your ability to assess our prospects.***

The 1940 Act and the Code impose numerous constraints on the operations of BDCs and RICs. For example, under the 1940 Act, BDCs are required to invest at least 70% of their total assets primarily in securities of private or thinly traded U.S. public companies, cash, cash equivalents, U.S. government securities and other high quality debt investments that mature in one year or less. Moreover, qualification for taxation as a RIC under subchapter M of the Code requires satisfaction of source-of-income and diversification requirements and our ability to avoid corporate-level taxes on our income and gains depends on our satisfaction of distribution requirements. The failure to comply with these provisions in a timely manner could prevent us from qualifying as a BDC or RIC or could force us to pay unexpected taxes and penalties, which could be material. These constraints, among others, may hinder our ability to take advantage of attractive investment opportunities and to achieve our investment objective. Our experience operating under these constraints is limited to the period since our inception.

***Our business is subject to increasingly complex corporate governance, public disclosure and accounting requirements that could adversely affect our business and financial results.***

We are subject to changing rules and regulations of federal and state government as well as the stock exchange on which our common stock is listed. These entities, including the Public Company Accounting Oversight Board, the SEC and the Nasdaq Stock Market, have issued a significant number of new and increasingly complex requirements and regulations over the course of the last several years and continue to develop additional regulations and requirements in response to laws enacted by Congress. On July 21, 2010, the Dodd-Frank Wall Street Reform and Protection Act, or the Dodd-Frank Act, was enacted. There are significant corporate governance and executive compensation-related provisions in the Dodd-Frank Act that require the SEC to adopt additional rules and regulations in these areas such as “say on pay” and proxy access. Our efforts to comply with these requirements have resulted in, and are likely to continue to result in, an increase in expenses and a diversion of management’s time from other business activities.

***We have and may in the future choose to pay dividends in our own stock, in which case you may be required to pay tax in excess of the cash you receive.***

Under applicable Treasury regulations and certain private rulings issued by the Internal Revenue Service, RICs are permitted to treat certain distributions payable in up to 80% in their stock, as taxable dividends that will

satisfy their annual distribution obligations for federal income tax and excise tax purposes provided that shareholders have the opportunity to elect to receive the distribution in cash. Taxable stockholders receiving such dividends will be required to include the full amount of the dividend as ordinary income (or as long-term capital gain to the extent such distribution is properly designated as a capital gain dividend) to the extent of our current and accumulated earnings and profits for United States federal income tax purposes. As a result, a U.S. stockholder may be required to pay tax with respect to such dividends in excess of any cash received. If a U.S. stockholder sells the stock it receives as a dividend in order to pay this tax, the sales proceeds may be less than the amount included in income with respect to the dividend, depending on the market price of our stock at the time of the sale. Furthermore, with respect to non-U.S. stockholders, we may be required to withhold U.S. tax with respect to such dividends, including in respect of all or a portion of such dividend that is payable in stock. In addition, if a significant number of our stockholders determine to sell shares of our stock in order to pay taxes owed on dividends, then such sales may put downward pressure on the trading price of our stock. We previously determined to pay a portion of our first quarter 2009 dividend in shares of newly issued common stock, and we may in the future determine to distribute taxable dividends that are payable in part in our common stock.

***We are dependent upon key management personnel for their time availability and our future success, particularly Manuel A. Henriquez, and if we are not able to hire and retain qualified personnel, or if we lose any member of our senior management team, our ability to implement our business strategy could be significantly harmed.***

We depend upon the members of our senior management, particularly Mr. Henriquez, as well as other key personnel for the identification, final selection, structuring, closing and monitoring of our investments. These employees have critical industry experience and relationships on which we rely to implement our business plan. If we lose the services of Mr. Henriquez, or of any other senior management members, we may not be able to operate the business as we expect, and our ability to compete could be harmed, which could cause our operating results to suffer. Furthermore, we do not have an employment agreement with Mr. Henriquez and our senior management is not restricted from creating new investment vehicles subject to compliance with applicable law. We believe our future success will depend, in part, on our ability to identify, attract and retain sufficient numbers of highly skilled employees. If we do not succeed in identifying, attracting and retaining such personnel, we may not be able to operate our business as we expect.

***Our business model depends to a significant extent upon strong referral relationships with venture capital and private equity fund sponsors, and our inability to develop or maintain these relationships, or the failure of these relationships to generate investment opportunities, could adversely affect our business.***

We expect that members of our management team will maintain their relationships with venture capital and private equity firms, and we will rely to a significant extent upon these relationships to provide us with our deal flow. If we fail to maintain our existing relationships, our relationships become strained as a result of enforcing our rights with respect to non-performing portfolio companies in protecting our investments or we fail to develop new relationships with other firms or sources of investment opportunities, then we will not be able to grow our investment portfolio. In addition, persons with whom members of our management team have relationships are not obligated to provide us with investment opportunities and, therefore, there is no assurance that such relationships will lead to the origination of debt or other investments.

***We operate in a highly competitive market for investment opportunities, and we may not be able to compete effectively.***

A number of entities compete with us to make the types of investments that we plan to make in prospective portfolio companies. We compete with a large number of venture capital and private equity firms, as well as with other investment funds, investment banks and other sources of financing, including traditional financial services companies such as commercial banks and finance companies. Many of our competitors are substantially larger and have considerably greater financial, technical, marketing and other resources than we do. For example, some

competitors may have a lower cost of funds and/or access to funding sources that are not available to us. This may enable some competitors to make commercial loans with interest rates that are comparable to or lower than the rates that we typically offer. We may lose prospective portfolio companies if we do not match competitors' pricing, terms and structure. If we do match competitors' pricing, terms or structure, we may experience decreased net interest income and increased risk of credit losses. In addition, some of our competitors may have higher risk tolerances or different risk assessments, which could allow them to consider a wider variety of investments, establish more relationships and build their market shares. Furthermore, many potential competitors are not subject to the regulatory restrictions that the 1940 Act imposes on us as a business development company or that the Code would impose on us as a RIC. If we are not able to compete effectively, our business, financial condition, and results of operations will be adversely affected. As a result of this competition, there can be no assurance that we will be able to identify and take advantage of attractive investment opportunities that we identify, or that we will be able to fully invest our available capital.

***Because we intend to distribute substantially all of our income to our stockholders in order to qualify as a RIC, we will continue to need additional capital to finance our growth. If additional funds are unavailable or not available on favorable terms, our ability to grow will be impaired.***

In order to satisfy the tax requirements applicable to a RIC, to avoid payment of excise taxes and to minimize or avoid payment of income taxes, we intend to distribute to our stockholders substantially all of our ordinary income and realized net capital gains except for certain realized net long-term capital gains, which we may retain, pay applicable income taxes with respect thereto and elect to treat as deemed distributions to our stockholders. As a business development company, we generally are required to meet a coverage ratio of total assets to total borrowings and other senior securities, which includes all of our borrowings and any preferred stock that we may issue in the future, of at least 200%. This requirement limits the amount that we may borrow. This limitation may prevent us from incurring debt and require us to raise additional equity at a time when it may be disadvantageous to do so. We cannot assure you that debt and equity financing will be available to us on favorable terms, or at all, and debt financings may be restricted by the terms of any of our outstanding borrowings. If we are unable to incur additional debt, we may be required to raise additional equity at a time when it may be disadvantageous to do so. In addition, shares of closed-end investment companies have recently traded at discounts to their net asset values. This characteristic of closed-end investment companies is separate and distinct from the risk that our net asset value per share may decline. We cannot predict whether shares of our common stock will trade above, at or below our net asset value. If our common stock trades below its net asset value, we generally will not be able to issue additional shares of our common stock at its market price without first obtaining the approval for such issuance from our stockholders and our independent directors. If additional funds are not available to us, we could be forced to curtail or cease new lending and investment activities, and our net asset value could decline. In addition, our results of operations and financial condition could be adversely affected.

***Because we borrow money, there could be increased risk in investing in our company.***

Lenders have fixed dollar claims on our assets that are superior to the claims of stockholders, and we have granted, and may in the future grant, lenders a security interest in our assets in connection with borrowings. In the case of a liquidation event, those lenders would receive proceeds before our stockholders. In addition, borrowings, also known as leverage, magnify the potential for gain or loss on amounts invested and, therefore, increase the risks associated with investing in our securities. Leverage is generally considered a speculative investment technique. If the value of our assets increases, then leveraging would cause the net asset value attributable to our common stock to increase more than it otherwise would have had we not leveraged. Conversely, if the value of our assets decreases, leveraging would cause the net asset value attributable to our common stock to decline more than it otherwise would have had we not leveraged. Similarly, any increase in our revenue in excess of interest expense on our borrowed funds would cause our net income to increase more than it would without the leverage. Any decrease in our revenue would cause our net income to decline more than it would have had we not borrowed funds and could negatively affect our ability to make distributions on common

stock. Our ability to service any debt that we incur will depend largely on our financial performance and will be subject to prevailing economic conditions and competitive pressures. We and, indirectly our stockholders will bear the cost associated with our leverage activity. Our secured credit facilities with Wells Fargo Capital Finance LLC and Union Bank, N.A. and the \$75.0 million in aggregate principal amount of 6.00% convertible senior notes (the "Convertible Senior Notes") contain financial and operating covenants that could restrict our business activities, including our ability to declare dividends if we default under certain provisions.

As of December 31, 2011, we did not have any outstanding borrowings under our credit facility with Union Bank and approximately \$10.2 million outstanding under our credit facility with Wells Fargo. In addition, as of December 31, 2011, we had approximately \$225.0 million of indebtedness outstanding incurred by our SBIC subsidiaries and \$75.0 million of Convertible Senior Notes payable. There can be no assurance that we will be successful in obtaining any additional debt capital on terms acceptable to us or at all. If we are unable to obtain debt capital, then our equity investors will not benefit from the potential for increased returns on equity resulting from leverage to the extent that our investment strategy is successful and we may be limited in our ability to make new commitments or fundings to our portfolio companies.

As a business development company, generally we are not permitted to incur indebtedness unless immediately after such borrowing we have an asset coverage for total borrowings of at least 200% (i.e., the amount of debt may not exceed 50% of the value of our assets). In addition, we may not be permitted to declare any cash dividend or other distribution on our outstanding common shares, or purchase any such shares, unless, at the time of such declaration or purchase, we have asset coverage of at least 200% after deducting the amount of such dividend, distribution, or purchase price. If this ratio declines below 200%, we may not be able to incur additional debt and may need to sell a portion of our investments to repay some debt when it is disadvantageous to do so, and we may not be able to make distributions. As of December 31, 2011 our asset coverage ratio under our regulatory requirements as a business development company was 864.7%, excluding our SBIC debentures as a result of our exemptive order from the SEC which allows us to exclude all SBA leverage from our asset coverage ratio. Total leverage when including our SBIC debentures was 237.5% at December 31, 2011.

***Because most of our investments typically are not in publicly-traded securities, there is uncertainty regarding the value of our investments, which could adversely affect the determination of our net asset value.***

At December 31, 2011, portfolio investments, which are valued at fair value by the Board of Directors, were approximately 87.4% of our total assets. We expect our investments to continue to consist primarily of securities issued by privately-held companies, the fair value of which is not readily determinable. In addition, we are not permitted to maintain a general reserve for anticipated loan losses. Instead, we are required by the 1940 Act to specifically value each investment and record an unrealized gain or loss for any asset that we believe has increased or decreased in value.

There is no single standard for determining fair value in good faith. We value these securities at fair value as determined in good faith by our Board of Directors, based on the recommendations of our Valuation Committee. The Valuation Committee uses its best judgment in arriving at the fair value of these securities. As a result, determining fair value requires that judgment be applied to the specific facts and circumstances of each portfolio investment while applying a valuation process for the types of investments we make, which includes but is not limited to deriving a hypothetical exit price. However, the Board of Directors retains ultimate authority as to the appropriate valuation of each investment. Because such valuations are inherently uncertain and may be based on estimates, our determinations of fair value may differ materially from the values that would be assessed if a ready market for these securities existed. We adjust quarterly the valuation of our portfolio to reflect the Board of Directors' determination of the fair value of each investment in our portfolio. Any changes in fair value are recorded in our statement of operations as net change in unrealized appreciation or depreciation. Our net asset value could be adversely affected if our determinations regarding the fair value of our investments were materially higher than the values that we ultimately realize upon the disposal of such securities.



***Our financial results could be negatively affected if a significant portfolio investment fails to perform as expected.***

Our total investment in companies may be significant individually or in the aggregate. As a result, if a significant investment in one or more companies fails to perform as expected, our financial results could be more negatively affected and the magnitude of the loss could be more significant than if we had made smaller investments in more companies. The following table shows the fair value of the totals of investments held in portfolio companies at December 31, 2011 that represent greater than 5% of net assets:

<u>(in thousands)</u>	<u>December 31, 2011</u>	
	<u>Fair Value</u>	<u>Percentage of Net Assets</u>
Women’s Marketing, Inc. . . . .	\$29,796	6.9%
Aveo Pharmaceuticals, Inc. . . . .	\$28,997	6.7%
Tectura Corporation . . . . .	\$27,154	6.3%
Pacira Pharmaceuticals, Inc. . . . .	\$26,396	6.1%
Anthera Pharmaceuticals, Inc. . . . .	\$26,185	6.1%
Brightsource Energy, Inc. . . . .	\$25,549	5.9%
Revance Therapeutics, Inc. . . . .	\$21,944	5.1%

Women’s Marketing, Inc. is a media solutions company, delivering premium media at value pricing across all platforms.

Aveo Pharmaceuticals, Inc. is a biopharmaceutical company dedicated to the discovery and development of new, targeted cancer therapeutics.

Tectura Corporation is an IT services firm that specializes in Microsoft Business Solutions applications.

Pacira Pharmaceuticals, Inc. is an emerging specialty pharmaceutical company focused on the development, commercialization and manufacture of new pharmaceutical products.

Anthera Pharmaceuticals, Inc. is a biopharmaceutical company focused on developing and commercializing products to treat serious diseases, including cardiovascular and autoimmune diseases.

Brightsource Energy, Inc. designs, develops and sells solar thermal power systems that deliver reliable, clean energy to utilities and industrial companies.

Revance Therapeutics, Inc. is a biopharmaceutical company developing products that transport drugs across skin to deliver at specific and targeted depths.

Our financial results could be materially adversely affected if these portfolio companies or any of our other significant portfolio companies encounter financial difficulty and fail to repay their obligations or to perform as expected.

***Our equity ownership in a portfolio company may represent a control investment. Our ability to exit an investment in a timely manner because we are in a control position or have access to inside information in the portfolio company could result in a realized loss on the investment.***

If we obtain a control investment in a portfolio company our ability to divest ourselves from a debt or equity investment could be restricted due to illiquidity in a private stock, limited trading volume on a public company’s stock, inside information on a company’s performance, insider blackout periods, or other factors that could prohibit us from disposing of the investment as we would if it were not a control investment. Additionally, we may choose not to take certain actions to protect a debt investment in a control investment portfolio company. As a result, we could experience a decrease in the value of our portfolio company holdings and potentially incur a realized loss on the investment.

***Regulations governing our operations as a business development company may affect our ability to, and the manner in which, we raise additional capital, which may expose us to risks.***

Our business will require a substantial amount of capital. We may acquire additional capital from the issuance of senior securities, including borrowings, securitization transactions or other indebtedness, or the issuance of additional shares of our common stock. However, we may not be able to raise additional capital in the future on favorable terms or at all. We may issue debt securities, other evidences of indebtedness or preferred stock, and we may borrow money from banks or other financial institutions, which we refer to collectively as “senior securities,” up to the maximum amount permitted by the 1940 Act. Under the 1940 Act, we are not permitted to incur indebtedness unless immediately after such borrowing we have an asset coverage for total borrowings of at least 200% (i.e., the amount of debt may not exceed 50% of the value of our assets). In addition, we may not be permitted to declare any cash dividend or other distribution on our outstanding common shares, or purchase any such shares, unless, at the time of such declaration or purchase, we have an asset coverage of at least 200% after deducting the amount of such dividend, distribution, or purchase price. Our ability to pay dividends or issue additional senior securities would be restricted if our asset coverage ratio were not at least 200%. If the value of our assets declines, we may be unable to satisfy this test. If that happens, we may be required to liquidate a portion of our investments and repay a portion of our indebtedness at a time when such sales may be disadvantageous. As a result of issuing senior securities, we would also be exposed to typical risks associated with leverage, including an increased risk of loss. If we issue preferred stock, the preferred stock would rank “senior” to common stock in our capital structure, preferred stockholders would have separate voting rights and might have rights, preferences, or privileges more favorable than those of our common stockholders and the issuance of preferred stock could have the effect of delaying, deferring, or preventing a transaction or a change of control that might involve a premium price for holders of our common stock or otherwise be in your best interest.

To the extent that we are constrained in our ability to issue debt or other senior securities, we will depend on issuances of common stock to finance operations. Other than in certain limited situations such as rights offerings, as a business development company, we are generally not able to issue our common stock at a price below net asset value without first obtaining required approvals from our stockholders and our independent directors. If we raise additional funds by issuing more common stock or senior securities convertible into, or exchangeable for, our common stock, then the percentage ownership of our stockholders at that time will decrease, and you might experience dilution. Moreover, we can offer no assurance that we will be able to issue and sell additional equity securities in the future, on favorable terms or at all.

In addition to issuing securities to raise capital as described above, we anticipate that, in the future, we may securitize our loans to generate cash for funding new investments. The securitization market has effectively shut down with the recent financial market collapse and we cannot assure you that we will be able to securitize our loans in the near future, or at all. An inability to successfully securitize our loan portfolio could limit our ability to grow our business and fully execute our business strategy.

***When we are a debt or minority equity investor in a portfolio company, we may not be in a position to control the entity, and management of the company may make decisions that could decrease the value of our portfolio holdings.***

We make both debt and minority equity investments; therefore, we are subject to the risk that a portfolio company may make business decisions with which we disagree, and the stockholders and management of such company may take risks or otherwise act in ways that do not serve our interests. As a result, a portfolio company may make decisions that could decrease the value of our portfolio holdings.

***If we do not invest a sufficient portion of our assets in qualifying assets, we could fail to qualify as a business development company or be precluded from investing according to our current business strategy.***

As a business development company, we may not acquire any assets other than “qualifying assets” unless, at the time of and after giving effect to such acquisition, at least 70% of our total assets are qualifying assets. See “Item 1. Business—Regulation as a Business Development Company.”

We believe that most of the senior loans we make will constitute qualifying assets. However, we may be precluded from investing in what we believe are attractive investments if such investments are not qualifying assets for purposes of the 1940 Act. If we do not invest a sufficient portion of our assets in qualifying assets, we could lose our status as a business development company, which would have a material adverse effect on our business, financial condition and results of operations. Similarly, these rules could prevent us from making follow-on investments in existing portfolio companies (which could result in the dilution of our position) or could require us to dispose of investments at inappropriate times in order to comply with the 1940 Act. If we need to dispose of such investments quickly, it would be difficult to dispose of such investments on favorable terms. For example, we may have difficulty in finding a buyer and, even if we do find a buyer, we may have to sell the investments at a substantial loss.

***A failure on our part to maintain our qualification as a business development company would significantly reduce our operating flexibility.***

If we fail to continuously qualify as a business development company, we might be subject to regulation as a registered closed-end investment company under the 1940 Act, which would significantly decrease our operating flexibility. In addition, failure to comply with the requirements imposed on business development companies by the 1940 Act could cause the SEC to bring an enforcement action against us. For additional information on the qualification requirements of a business development company, see “Item 1. Business—Regulation as a Business Development Company.”

***We may have difficulty paying our required distributions if we recognize income before or without receiving cash representing such income.***

In accordance with generally accepted accounting principles and tax requirements, we include in income certain amounts that we have not yet received in cash, such as contracted payment-in-kind interest, which represents contractual interest added to a loan balance and due at the end of such loan’s term. In addition to the cash yields received on our loans, in some instances, certain loans may also include any of the following: end-of-term payments, exit fees, balloon payment fees or prepayment fees. The increases in loan balances as a result of contracted payment-in-kind arrangements are included in income for the period in which such payment-in-kind interest was accrued, which is often in advance of receiving cash payment, and are separately identified on our statements of cash flows. We also may be required to include in income certain other amounts prior to receiving the related cash.

Any warrants that we receive in connection with our debt investments will generally be valued as part of the negotiation process with the particular portfolio company. As a result, a portion of the aggregate purchase price for the debt investments and warrants will be allocated to the warrants that we receive. This will generally result in “original issue discount” for tax purposes, which we must recognize as ordinary income, increasing the amount that we are required to distribute to qualify for the federal income tax benefits applicable to RICs. Because these warrants generally will not produce distributable cash for us at the same time as we are required to make distributions in respect of the related original issue discount, we would need to obtain cash from other sources or to pay a portion of our distributions using shares of newly issued common stock, consistent with Internal Revenue Service requirements, to satisfy such distribution requirements.

Other features of the debt instruments that we hold may also cause such instruments to generate an original issue discount, resulting in a dividend distribution requirement in excess of current cash interest received. Since in certain cases we may recognize income before or without receiving cash representing such income, we may have difficulty meeting the RIC tax requirement to distribute at least 90% of our net ordinary income and realized net short-term capital gains in excess of realized net long-term capital losses, if any. Under such circumstances, we may have to sell some of our assets, raise additional debt or equity capital or reduce new investment originations to meet these distribution requirements. If we are unable to obtain cash from other sources and are otherwise unable to satisfy such distribution requirements, we may fail to qualify for the federal

income tax benefits allowable to RICs and, thus, become subject to a corporate-level income tax on all our income. See “Item 1. Business—Certain United States Federal Income Tax Considerations.”

***There is a risk that you may not receive distributions or that our distributions may not grow over time.***

We intend to make distributions on a quarterly basis to our stockholders. We cannot assure you that we will achieve investment results, or our business may not perform in a manner that will allow us to make a specified level of distributions or year-to-year increases in cash distributions. In addition, due to the asset coverage test applicable to us as a business development company, we may be limited in our ability to make distributions. Also, our credit facilities limit our ability to declare dividends if we default under certain provisions.

***If we are unable to manage our future growth effectively, we may be unable to achieve our investment objective, which could adversely affect our financial condition and results of operations and cause the value of your investment to decline.***

Our ability to achieve our investment objective will depend on our ability to sustain growth. Sustaining growth will depend, in turn, on our senior management team’s ability to identify, evaluate, finance and invest in suitable companies that meet our investment criteria. Accomplishing this result on a cost-effective basis is largely a function of our marketing capabilities, our management of the investment process, our ability to provide efficient services and our access to financing sources on acceptable terms. Failure to manage our future growth effectively could have a material adverse effect on our business, financial condition and results of operations.

***Our quarterly and annual operating results are subject to fluctuation as a result of the nature of our business, and if we fail to achieve our investment objective, the net asset value of our common stock may decline.***

We could experience fluctuations in our quarterly and annual operating results due to a number of factors, some of which are beyond our control, including, but not limited to, the interest rate payable on the debt securities that we acquire, the default rate on such securities, the level of our expenses, variations in and the timing of the recognition of realized and unrealized gains or losses, changes in our portfolio composition, the degree to which we encounter competition in our markets and general economic conditions. As a result of these factors, results for any period should not be relied upon as being indicative of performance in future periods. In addition, any of these factors could negatively impact our ability to achieve our investment objectives, which may cause our net asset value of our common stock to decline.

***Fluctuations in interest rates may adversely affect our profitability.***

A portion of our income will depend upon the difference between the rate at which we borrow funds and the interest rate on the debt securities in which we invest. Because we will borrow money to make investments, our net investment income is dependent upon the difference between the rate at which we borrow funds and the rate at which we invest these funds. Typically, we anticipate that our interest-earning investments will accrue and pay interest at both variable and fixed rates, and that our interest-bearing liabilities will accrue interest at variable rates. As a result, there can be no assurance that a significant change in market interest rates will not have a material adverse effect on our net investment income. We anticipate using a combination of equity and long-term and short-term borrowings to finance our investment activities.

A significant increase in market interest rates could harm our ability to attract new portfolio companies and originate new loans and investments. We expect that most of our current initial investments in debt securities will be at floating rate with a floor. However, in the event that we make investments in debt securities at variable rates, a significant increase in market interest rates could also result in an increase in our non-performing assets and a decrease in the value of our portfolio because our floating-rate loan portfolio companies may be unable to meet higher payment obligations. In periods of rising interest rates, our cost of funds would increase, resulting in a decrease in our net investment income. In addition, a decrease in interest rates may reduce net income, because



new investments may be made at lower rates despite the increased demand for our capital that the decrease in interest rates may produce. We may, but will not be required to, hedge against the risk of adverse movement in interest rates in our short-term and long-term borrowings relative to our portfolio of assets. If we engage in hedging activities, it may limit our ability to participate in the benefits of lower interest rates with respect to the hedged portfolio. Adverse developments resulting from changes in interest rates or hedging transactions could have a material adverse effect on our business, financial condition, and results of operations.

***Our realized gains are reduced by amounts paid pursuant to the warrant participation agreement.***

Citigroup, a former credit facility provider to Hercules, has an equity participation right through a warrant participation agreement on the pool of loans and certain warrants formerly collateralized under its then existing credit facility (the "Citigroup Facility"). Pursuant to the warrant participation agreement, we granted to Citigroup a 10% participation in all warrants held as collateral. As a result, Citigroup is entitled to 10% of the realized gains on certain warrants until the realized gains paid to Citigroup pursuant to the agreement equals \$3,750,000 (the "Maximum Participation Limit"). The obligations under the warrant participation agreement continue even after the Citigroup Facility is terminated until the Maximum Participation Limit has been reached.

During the year ended December 31, 2011, the Company recorded an increase on participation liability and decreased its unrealized gains by a net amount of approximately \$217,000 for Citigroup's participation. Since inception of the agreement, we have paid Citigroup approximately \$1.1 million under the warrant participation agreement thereby reducing our realized gains. In addition, our realized gains will be reduced by the amounts owed to Citigroup under the warrant participation agreement. The value of Citigroup's participation right on unrealized gains in the related equity investments since inception of the agreement was approximately \$715,000 at December 31, 2011 and is included in accrued liabilities and decreased the unrealized gain recognized by us at December 31, 2011. Citigroup's rights under the warrant participation agreement increase our cost of borrowing and reduce our realized gains.

***It is likely that the terms of any long-term or revolving credit or warehouse facility we may enter into in the future, such as the Wells Facility and Union Bank Facility, could constrain our ability to grow our business.***

In August 2008, we entered into the Wells Facility, which we renewed on June 20, 2011. Under this three-year senior secured facility, Wells Fargo Capital Finance has made commitments of \$75.0 million. The facility contains an accordion feature, in which we can increase the credit line up to an aggregate of \$300.0 million, funded by additional lenders and with the agreement of Wells Fargo Capital Finance and subject to other customary conditions. We expect to continue discussions with various other potential lenders to join the new facility; however, there can be no assurances that additional lenders will join the Wells Facility.

Borrowings under the Wells Facility will generally bear interest at a rate per annum equal to LIBOR plus 3.50%, with a floor of 5.00% and an advance rate of 50% against eligible loans. The Wells Facility is secured by loans in the borrowing base. The Wells Facility requires the monthly payment of a non-use fee of 0.3% for each payment date on or before September 1, 2011. The monthly payment of a non-use fee thereafter shall depend on the average balance that was outstanding on a scale between 0.0% and 0.75%. From September 1, 2011 through September 30, 2011, this non-use fee was 0.75%. On June 20, 2011 we paid an additional \$1.1 million in structuring fees in connection with the Wells Facility which is being amortized through June 2014. At December 31, 2011, we had approximately \$10.2 million outstanding under the Wells Facility. In January 2012, we repaid the entire principal balance outstanding, approximately \$10.2 million, as of December 31, 2011 under the Wells Fargo facility.

The Wells Facility includes various financial and operating covenants applicable to us and our subsidiaries, in addition to those applicable to Hercules Funding II, LLC. These covenants require us to maintain certain financial ratios and a minimum tangible net worth in an amount, when added to outstanding subordinated indebtedness, that is in excess of \$314.0 million plus 90% of the cumulative amount of equity raised after

March 31, 2011. In addition, the tangible net worth covenant will increase by 90 cents on the dollar for every dollar of equity capital subsequently raised by the Company. The Wells Facility provides for customary events of default, including, but not limited to, payment defaults, breach of representations or covenants, bankruptcy events and change of control. We were in compliance with all covenants at December 31, 2011.

On February 10, 2010, we entered into the Union Bank Facility. On November 2, 2011, we renewed and amended the Union Bank Facility and added a new lender under the Union Bank Facility. Union Bank and RBC Capital Markets have made commitments of \$30.0 million and \$25.0 million, respectively. The Union Bank Facility contains an accordion feature, in which we can increase the credit line up to an aggregate of \$150.0 million, funded by additional lenders and with the agreement of Union Bank and subject to other customary conditions. We expect to continue discussions with various other potential lenders to join the new facility; however, there can be no assurances that additional lenders will join the Union Bank Facility.

Borrowings under the Union Bank Facility will generally bear interest at a rate per annum equal to LIBOR plus 2.25% with a floor of 4.0%. At December 31, 2011, there were no borrowings outstanding under the Union Bank Facility. The Union Bank Facility requires the payment of a non-use fee of 0.25% annually. The Union Bank Facility is collateralized by debt investments in our portfolio companies, and includes an advance rate equal to 50.0% of eligible loans placed in the collateral pool. The Union Bank Facility generally requires payment of interest on a monthly basis. All outstanding principal is due upon maturity.

The Union Bank Facility requires various financial and operating covenants. These covenants require us to maintain certain financial ratios and a minimum tangible net worth in an amount, when added to outstanding subordinated indebtedness, that is in excess of \$314.0 million plus 90% of the amount of net cash proceeds received from the sale of common stock after March 31, 2011. The Union Bank Facility will mature on November 2, 2014, approximately three years from the date of issuance, revolving through the first 24 months with a term out provision for the remaining 12 months. The Union Bank Facility requires the payment of a non-use fee of 0.50% annually. Union Bank Facility also provides for customary events of default, including, but not limited to, payment defaults, breach of representations or covenants, bankruptcy events and change of control. We were in compliance with all covenants at December 31, 2011.

The current lenders under the Wells Facility and the Union Bank Facility have, and any future lender or lenders will have, fixed dollar claims on our assets that are senior to the claims of our stockholders and, thus, will have a preference over our stockholders with respect to our assets in the collateral pool. In addition, we may grant a security interest in our assets in connection with any such borrowing. These facilities contain customary default provisions such as a minimum net worth amount, a profitability test, and a restriction on changing our business and loan quality standards. In addition, such facilities require or are expected to require the repayment of all outstanding debt on the maturity which may disrupt our business and potentially, the business our portfolio companies that are financed through the facilities. An event of default under these facilities would likely result, among other things, in termination of the availability of further funds under that facility and an accelerated maturity date for all amounts outstanding under the facility, which would likely disrupt our business and, potentially, the business of the portfolio companies whose loans we financed through the facility. This could reduce our revenues and, by delaying any cash payment allowed to us under our facility until the lender has been paid in full, reduce our liquidity and cash flow and impair our ability to grow our business and maintain our status as a RIC.

The terms of future available financing may place limits on our financial and operating flexibility. If we are unable to obtain sufficient capital in the future, we may:

- be forced to reduce or discontinue our operations;
- not be able to expand or acquire complementary businesses; and
- not be able to develop new services or otherwise respond to changing business conditions or competitive pressures.

***In addition to regulatory restrictions that restrict our ability to raise capital, the Wells Facility, the Union Bank Facility and the Convertible Senior Notes contain various covenants which, if not complied with, could accelerate repayment under the facility, thereby materially and adversely affecting our liquidity, financial condition, results of operations and ability to pay dividends.***

The credit agreements governing the Wells Facility and the Union Bank Facility and the Convertible Senior Notes require us to comply with certain financial and operational covenants. These covenants require us to, among other things, maintain certain financial ratios, including asset coverage, debt to equity and interest coverage. Our ability to continue to comply with these covenants in the future depends on many factors, some of which are beyond our control. There are no assurances that we will be able to comply with these covenants. Failure to comply with these covenants would result in a default which, if we were unable to obtain a waiver from the lenders under the Wells Facility and the Union Bank facility or the trustee or holders under the Convertible Senior Notes, could accelerate repayment under the facilities or the Convertible Senior Notes and thereby have a material adverse impact on our liquidity, financial condition, results of operations and ability to pay dividends. See “Management’s Discussion and Analysis of Results of Operations and Financial Condition—Borrowings.”

***Two of our wholly-owned subsidiaries are licensed by the U.S. Small Business Administration, and as a result, we will be subject to SBA regulations.***

Our wholly-owned subsidiaries HT II and HT III are licensed to act as SBICs and are regulated by the SBA. As of December 31, 2011, HT II’s and HT III’s portfolio companies accounted for approximately 30.4% and 19.1%, respectively, of our total portfolio. The SBIC licenses allow our SBIC subsidiaries to obtain leverage by issuing SBA-guaranteed debentures, subject to the issuance of a capital commitment by the SBA and other customary procedures. The SBA regulations require, among other things, that a licensed SBIC be examined periodically and audited by an independent auditor to determine the SBIC’s compliance with the relevant SBA regulations.

Under current SBA regulations, a licensed SBIC can provide capital to those entities that have a tangible net worth not exceeding \$18.0 million and an average annual net income after Federal income taxes not exceeding \$6.0 million for the two most recent fiscal years. In addition, a licensed SBIC must devote 25.0% of its investment activity to those entities that have a tangible net worth not exceeding \$6.0 million and an average annual net income after Federal income taxes not exceeding \$2.0 million for the two most recent fiscal years. The SBA regulations also provide alternative size standard criteria to determine eligibility, which depend on the industry in which the business is engaged and are based on factors such as the number of employees and gross sales. The SBA regulations permit licensed SBICs to make long term loans to small businesses, invest in the equity securities of such businesses and provide them with consulting and advisory services. The SBA also places certain limitations on the financing terms of investments by SBICs in portfolio companies and prohibits SBICs from providing funds for certain purposes or to businesses in a few prohibited industries. Compliance with SBA requirements may cause HT II and HT III to forego attractive investment opportunities that are not permitted under SBA regulations.

Further, the SBA regulations require that a licensed SBIC be periodically examined and audited by the SBA to determine its compliance with the relevant SBA regulations. The SBA prohibits, without prior SBA approval, a “change of control” of an SBIC or transfers that would result in any person (or a group of persons acting in concert) owning 10.0% or more of a class of capital stock of a licensed SBIC. If either HT II or HT III fail to comply with applicable SBA regulations, the SBA could, depending on the severity of the violation, limit or prohibit HT II’s or HT III’s use of debentures, declare outstanding debentures immediately due and payable, and/or limit HT II or HT III from making new investments. Such actions by the SBA would, in turn, negatively affect us because HT II and HT III are our wholly owned subsidiaries. HT II and HT III were in compliance with the terms of the SBIC’s leverage as of December 31, 2010 as a result of having sufficient capital as defined under the SBA regulations. See “Item 1. Business—Small Business Administration Regulations.”

***Our wholly-owned SBIC subsidiaries may be unable to make distributions to us that will enable us to meet or maintain RIC status, which could result in the imposition of an entity-level tax.***

In order for us to continue to qualify for RIC tax treatment and to minimize corporate-level taxes, we will be required to distribute substantially all of our net ordinary income and net capital gain income, including income from certain of our subsidiaries, which includes the income from our SBIC subsidiaries. We will be partially dependent on our SBIC subsidiaries for cash distributions to enable us to meet the RIC distribution requirements. Our SBIC subsidiary may be limited by the Small Business Investment Act of 1958, and SBA regulations governing SBICs, from making certain distributions to us that may be necessary to maintain our status as a RIC. We may have to request a waiver of the SBA's restrictions for our SBIC subsidiaries to make certain distributions to maintain our RIC status. We cannot assure you that the SBA will grant such waiver. If our SBIC subsidiary is unable to obtain a waiver, compliance with the SBA regulations may result in loss of RIC tax treatment and a consequent imposition of an entity-level tax on us.

***There is no assurance that HT II or HT III will be able to draw up to the maximum limit available under the SBIC program.***

On September 27, 2006, HT II received a license to operate as a SBIC under the SBIC program and is able to borrow funds from the SBA against eligible investments and additional contributions to regulatory capital. As of December 31, 2011, HT II had the potential to borrow up to \$125.0 million of SBA-guaranteed debentures under the SBIC program. With our net investment of \$75.0 million in HT II as of December 31, 2011, HT II has the capacity to issue a total of \$125.0 million of SBA guaranteed debentures, subject to SBA approval, of which \$125.0 million is outstanding as of December 31, 2011.

On May 26, 2010, HT III received a license to operate as a SBIC under the SBIC program and is able to borrow funds from the SBA against eligible investments and additional contributions to regulatory capital. As of December 31, 2011, HT III had the potential to borrow up to \$100.0 million of SBA-guaranteed debentures under the SBIC program. With our net investment of \$50.0 million in HT III as of December 31, 2011, HT III has the capacity to issue a total of \$100.0 million of SBA guaranteed debentures, subject to SBA approval, of which \$100.0 million was outstanding as of December 31, 2011.

On December 31, 2011, there was \$225.0 million principal amount of indebtedness outstanding incurred by our SBIC subsidiaries. Should HT II or HT III pay down any amount of debentures, or should the maximum limit be increased in excess of \$225 million, there is no assurance that HT II or HT III will be able to draw up to the maximum limit available under the SBIC program. Access to the remaining leverage is subject to SBA approval and compliance with SBA regulations.

In January 2011, we repaid \$25.0 million of SBA debentures under HT II, priced at approximately 6.63%, including annual fees. In February 2011, we submitted a request to the SBA to borrow \$25.0 million under a new capital commitment and in April 2011, the SBA approved a \$25.0 million dollar commitment for HT III bringing the total available borrowings to \$225.0 million, of which \$125.0 million was available in HT II and \$100.0 million was available in HT III.

In February 2012, we repaid \$24.3 million of SBA debentures under HT II, priced at 6.63%, including annual fees. We plan to submit a request to the SBA to borrow the \$24.3 million under a new capital commitment under HT III, subject to SBA approval. There can be no assurances that the SBA will approve our new capital commitment request or the pricing to be consistent with the September 2011 pricing or that we will have drawn on any possible commitment.

***Our wholly-owned SBIC subsidiaries may be unable to make distributions to us that will enable us to meet or maintain RIC status, which could result in the imposition of an entity-level tax.***

In order for us to continue to qualify for RIC tax treatment and to minimize corporate-level taxes, we will be required to distribute substantially all of our net ordinary income and net capital gain income, including income



from certain of our subsidiaries, which includes the income from our SBIC subsidiaries. We will be partially dependent on our SBIC subsidiaries for cash distributions to enable us to meet the RIC distribution requirements. Our SBIC subsidiaries may be limited by the Small Business Investment Act of 1958, and SBA regulations governing SBICs, from making certain distributions to us that may be necessary to maintain our status as a RIC. We may have to request a waiver of the SBA's restrictions for our SBIC subsidiaries to make certain distributions to maintain our RIC status. We cannot assure you that the SBA will grant such waiver. If our SBIC subsidiaries are unable to obtain a waiver, compliance with the SBA regulations may result in loss of RIC tax treatment and a consequent imposition of an entity-level tax on us. See "Item 1. Business—Small Business Administration Regulations."

***If we are unable to satisfy Code requirements for qualification as a RIC, then we will be subject to corporate-level income tax, which would adversely affect our results of operations and financial condition.***

We elected to be treated as a RIC for federal income tax purposes with the filing of our federal corporate income tax return for 2006. We will not qualify for the tax treatment allowable to RICs if we are unable to comply with the source of income, asset diversification and distribution requirements contained in Subchapter M of the Code, or if we fail to maintain our election to be regulated as a business development company under the 1940 Act. If we fail to qualify for the federal income tax benefits allowable to RICs for any reason and become subject to a corporate-level income tax, the resulting taxes could substantially reduce our net assets, the amount of income available for distribution to our stockholders and the actual amount of our distributions. Such a failure would have a material adverse effect on us, the net asset value of our common stock and the total return, if any, obtainable from your investment in our common stock. Any net operating losses that we incur in periods during which we qualify as a RIC will not offset net capital gains (i.e., net realized long-term capital gains in excess of net realized short-term capital losses) that we are otherwise required to distribute, and we cannot pass such net operating losses through to our stockholders. In addition, net operating losses that we carry over to a taxable year in which we qualify as a RIC normally cannot offset ordinary income or capital gains.

***Changes in laws or regulations governing our business could negatively affect the profitability of our operations.***

Changes in the laws or regulations, or the interpretations of the laws and regulations, which govern business development companies, SBICs, RICs or non-depository commercial lenders could significantly affect our operations and our cost of doing business. We are subject to federal, state and local laws and regulations and are subject to judicial and administrative decisions that affect our operations, including our loan originations maximum interest rates, fees and other charges, disclosures to portfolio companies, the terms of secured transactions, collection and foreclosure procedures, and other trade practices. If these laws, regulations or decisions change, or if we expand our business into jurisdictions that have adopted more stringent requirements than those in which we currently conduct business, then we may have to incur significant expenses in order to comply or we may have to restrict our operations. In addition, if we do not comply with applicable laws, regulations and decisions, then we may lose licenses needed for the conduct of our business and be subject to civil fines and criminal penalties, any of which could have a material adverse effect upon our business results of operations or financial condition.

***Results may fluctuate and may not be indicative of future performance.***

Our operating results may fluctuate and, therefore, you should not rely on current or historical period results to be indicative of our performance in future reporting periods. Factors that could cause operating results to fluctuate include, but are not limited to, variations in the investment origination volume and fee income earned, changes in the accrual status of our debt investments, variations in timing of prepayments, variations in and the timing of the recognition of net realized gains or losses and changes in unrealized appreciation or depreciation, the level of our expenses, the degree to which we encounter competition in our markets, and general economic conditions.

## **Risks Related to Current Economic and Market Conditions**

***Capital markets may experience periods of disruption and instability and we cannot predict when these conditions will occur. Such market conditions could materially and adversely affect debt and equity capital markets in the United States and abroad, which could have a negative impact on our business, financial condition and results of operations.***

The global capital markets have experienced a period of disruption as evidenced by a lack of liquidity in the debt capital markets, write-offs in the financial services sector, the re-pricing of credit risk and the failure of certain major financial institutions. Despite actions of the United States federal government and foreign governments, these events contributed to worsening general economic conditions that have materially and adversely impacted the broader financial and credit markets and reduced the availability of debt and equity capital for the market as a whole and financial services firms in particular. While indicators suggest improvement in the capital markets, these conditions could deteriorate in the future. During such market disruptions, we may have difficulty raising debt or equity capital especially as a result of regulatory constraints.

Market conditions may in the future make it difficult to extend the maturity of or refinance our existing indebtedness and any failure to do so could have a material adverse effect on our business. The illiquidity of our investments may make it difficult for us to sell such investments if required. As a result, we may realize significantly less than the value at which we have recorded our investments. In addition, significant changes in the capital markets, including the disruption and volatility, have had, and may in the future have, a negative effect on the valuations of our investments and on the potential for liquidity events involving our investments. An inability to raise capital, and any required sale of our investments for liquidity purposes, could have a material adverse impact on our business, financial condition and results of operations.

***The impact of recent financial reform legislation on us is uncertain.***

In light of current conditions in the U.S. and global financial markets and the U.S. and global economy, legislators, the presidential administration and regulators have increased their focus on the regulation of the financial services industry. The Dodd-Frank Act institutes a wide range of reforms that will have an impact on all financial institutions. Many of these provisions are subject to rule making procedures and studies that will be conducted in the future. Accordingly, we cannot predict the effect the Dodd-Frank Act or its implementing regulations will have on our business, results of operations or financial condition.

***If we cannot obtain additional capital because of either regulatory or market price constraints, we could be forced to curtail or cease our new lending and investment activities, our net asset value could decrease and our level of distributions and liquidity could be affected adversely.***

Our ability to secure additional financing and satisfy our financial obligations under indebtedness outstanding from time to time will depend upon our future operating performance, which is subject to the prevailing general economic and credit market conditions, including interest rate levels and the availability of credit generally, and financial, business and other factors, many of which are beyond our control. The prolonged continuation or worsening of current economic and capital market conditions could have a material adverse effect on our ability to secure financing on favorable terms, if at all.

If we are unable to obtain debt capital, then our equity investors will not benefit from the potential for increased returns on equity resulting from leverage to the extent that our investment strategy is successful and we may be limited in our ability to make new commitments or fundings to our portfolio companies.

As of December 31, 2011, we did not have any outstanding borrowings under the Union Bank Facility and had approximately \$10.2 million of borrowings outstanding under the Wells Facility. In addition, as of December 31, 2011, we had approximately \$225.0 million principal amount of indebtedness outstanding incurred by our SBIC subsidiaries and \$75.0 million of Senior Convertible Notes payable. Available borrowing capacity under these facilities as of December 31, 2011 was \$119.8 million and subject to terms and conditions and approvals of the SBA.

## **Risks Related to Our Investments**

***Our investments are concentrated in certain industries and in a number of technology-related companies, which subjects us to the risk of significant loss if any of these companies default on their obligations under any of their debt securities that we hold, or if any of the technology-related industry sectors experience a downturn.***

We have invested and intend to continue investing in a limited number of technology-related companies. A consequence of this limited number of investments is that the aggregate returns we realize may be significantly adversely affected if a small number of investments perform poorly or if we need to write down the value of any one investment. Beyond the asset diversification requirements to which we will be subject as a RIC, we do not have fixed guidelines for diversification or limitations on the size of our investments in any one portfolio company and our investments could be concentrated in relatively few issuers. In addition, we have invested in and intend to continue investing, under normal circumstances, at least 80% of the value of our total assets (including the amount of any borrowings for investment purposes) in technology-related companies.

As of December 31, 2011, approximately 57.5% of the fair value of our portfolio was composed of investments in four industries: 20.1% was composed of investments in the drug discovery and development industry, 18.0% was composed of investments in the internet consumer and business services industry; 9.8% was composed of investments in the clean technology industry and 9.6% was composed of investments in the drug delivery industry. As a result, a downturn in technology-related industry sectors and particularly those in which we are heavily concentrated could materially adversely affect our financial condition.

***Our investments may be in portfolio companies which may have limited operating histories and financial resources.***

We expect that our portfolio will continue to consist of investments that may have relatively limited operating histories. These companies may be particularly vulnerable to economic downturns such as the current recession, may have more limited access to capital and higher funding costs, may have a weaker financial position and may need more capital to expand or compete. These businesses also may experience substantial variations in operating results. They may face intense competition, including from companies with greater financial, technical and marketing resources. Furthermore, some of these companies do business in regulated industries and could be affected by changes in government regulation. Accordingly, these factors could impair their cash flow or result in other events, such as bankruptcy, which could limit their ability to repay their obligations to us, and may adversely affect the return on, or the recovery of, our investment in these companies. We cannot assure you that any of our investments in our portfolio companies will be successful. Our portfolio companies compete with larger, more established companies with greater access to, and resources for, further development in these new technologies. We may lose our entire investment in any or all of our portfolio companies.

***Our investment strategy focuses on technology-related companies, which are subject to many risks, including volatility, intense competition, shortened product life cycles and periodic downturns, and you could lose all or part of your investment.***

We have invested and will continue investing primarily in technology-related companies, many of which may have narrow product lines and small market shares, which tend to render them more vulnerable to competitors' actions and market conditions, as well as to general economic downturns. The revenues, income (or losses), and valuations of technology-related companies can and often do fluctuate suddenly and dramatically. In addition, technology-related markets are generally characterized by abrupt business cycles and intense competition. Overcapacity in technology-related industries, together with cyclical economic downturns, may result in substantial decreases in the market capitalization of many technology-related companies. While such valuations have recovered to some extent, such decreases in market capitalization may occur again, and any future decreases in technology-related company valuations may be substantial and may not be temporary in nature. Therefore, our portfolio companies may face considerably more risk of loss than do companies in other industry sectors.

Because of rapid technological change, the average selling prices of products and some services provided by technology-related companies have historically decreased over their productive lives. As a result, the average selling prices of products and services offered by technology-related companies may decrease over time, which could adversely affect their operating results, their ability to meet obligations under their debt securities and the value of their equity securities. This could, in turn, materially adversely affect our business, financial condition and results of operations.

A natural disaster may also impact the operations of our portfolio companies, including our technology-related portfolio companies. The nature and level of natural disasters cannot be predicted and may be exacerbated by global climate change. A portion of our technology-related portfolio companies rely on items assembled or produced in areas susceptible to natural disasters, and may sell finished goods into markets susceptible to natural disasters. A major disaster, such as an earthquake, tsunami, flood or other catastrophic event could result in disruption to the business and operations of our technology-related portfolio companies.

***We have invested in and may continue investing in technology-related companies that do not have venture capital or private equity firms as equity investors, and these companies may entail a higher risk of loss than do companies with institutional equity investors, which could increase the risk of loss of your investment.***

Our portfolio companies will often require substantial additional equity financing to satisfy their continuing working capital and other cash requirements and, in most instances, to service the interest and principal payments on our investment. Portfolio companies that do not have venture capital or private equity investors may be unable to raise any additional capital to satisfy their obligations or to raise sufficient additional capital to reach the next stage of development. Portfolio companies that do not have venture capital or private equity investors may be less financially sophisticated and may not have access to independent members to serve on their boards, which means that they may be less successful than portfolio companies sponsored by venture capital or private equity firms. Accordingly, financing these types of companies may entail a higher risk of loss than would financing companies that are sponsored by venture capital or private equity firms.

***Our investments in the clean technology industry are subject to many risks, including volatility, intense competition, unproven technologies, periodic downturns and potential litigation.***

Our investments in clean technology, or cleantech, companies are subject to substantial operational risks, such as underestimated cost projections, unanticipated operation and maintenance expenses, loss of government subsidies, and inability to deliver cost-effective alternative energy solutions compared to traditional energy products. In addition, energy companies employ a variety of means of increasing cash flow, including increasing utilization of existing facilities, expanding operations through new construction or acquisitions, or securing additional long-term contracts. Thus, some energy companies may be subject to construction risk, acquisition risk or other risks arising from their specific business strategies. Furthermore, production levels for solar, wind and other renewable energies may be dependent upon adequate sunlight, wind, or biogas production, which can vary from market to market and period to period, resulting in volatility in production levels and profitability. In addition, our cleantech companies may have narrow product lines and small market shares, which tend to render them more vulnerable to competitors' actions and market conditions, as well as to general economic downturns. The revenues, income (or losses) and valuations of clean technology companies can and often do fluctuate suddenly and dramatically and the markets in which clean technology companies operate are generally characterized by abrupt business cycles and intense competition. Demand for cleantech and renewable energy is also influenced by the available supply and prices for other energy products, such as coal, oil and natural gases. A change in prices in these energy products could reduce demand for alternative energy. Our investments in cleantech companies also face potential litigation, including significant warranty and product liability claims, as well as class action and government claims arising from the increased attention to the industry from the failure of Solyndra. Such litigation could adversely affect the business and results of operations of our cleantech portfolio companies. There is also particular uncertainty about whether agreements providing incentives for reductions in greenhouse gas emissions, such as the Kyoto Protocol, will continue and whether countries around the world will enact or maintain legislation that provides incentives for reductions in greenhouse gas emissions, without which



such investments in clean technology dependent portfolio companies may not be economical or financing for such projects may become unavailable. As a result, these portfolio company investments face considerable risk, including the risk that favorable regulatory regimes expire or are adversely modified. This could, in turn, materially adversely affect the value of the clean technology companies in our portfolio.

***Our investments in the life science industry are subject to extensive government regulation, litigation risk and certain other risks particular to that industry.***

We have invested and plan to continue investing in companies in the life science industry that are subject to extensive regulation by the Food and Drug Administration and to a lesser extent, other federal and state agencies. If any of these portfolio companies fail to comply with applicable regulations, they could be subject to significant penalties and claims that could materially and adversely affect their operations. Portfolio companies that produce medical devices or drugs are subject to the expense, delay and uncertainty of the regulatory approval process for their products and, even if approved, these products may not be accepted in the marketplace. In addition, new laws, regulations or judicial interpretations of existing laws and regulations might adversely affect a portfolio company in this industry. Portfolio companies in the life science industry may also have a limited number of suppliers of necessary components or a limited number of manufacturers for their products, and therefore face a risk of disruption to their manufacturing process if they are unable to find alternative suppliers when needed. Any of these factors could materially and adversely affect the operations of a portfolio company in this industry and, in turn, impair our ability to timely collect principal and interest payments owed to us.

***Our investments in the drug discovery industry are subject to numerous risks, including competition, extensive government regulation, product liability and commercial difficulties.***

Our investments in the drug discovery industry are subject to numerous risks. The successful and timely implementation of the business model of our drug discovery portfolio companies depends on their ability to adapt to changing technologies and introduce new products. As competitors continue to introduce competitive products, the development and acquisition of innovative products and technologies that improve efficacy, safety, patient's and clinician's ease of use and cost-effectiveness are important to the success of such portfolio companies. The success of new product offerings will depend on many factors, including the ability to properly anticipate and satisfy customer needs, obtain regulatory approvals on a timely basis, develop and manufacture products in an economic and timely manner, obtain or maintain advantageous positions with respect to intellectual property, and differentiate products from those of competitors. Failure by our portfolio companies to introduce planned products or other new products or to introduce products on schedule could have a material adverse effect on our business, financial condition and results of operations.

Further, the development of products by drug discovery companies requires significant research and development, clinical trials and regulatory approvals. The results of product development efforts may be affected by a number of factors, including the ability to innovate, develop and manufacture new products, complete clinical trials, obtain regulatory approvals and reimbursement in the US and abroad, or gain and maintain market approval of products. In addition, patents attained by others can preclude or delay the commercialization of a product. There can be no assurance that any products now in development will achieve technological feasibility, obtain regulatory approval, or gain market acceptance. Failure can occur at any point in the development process, including after significant funds have been invested. Products may fail to reach the market or may have only limited commercial success because of efficacy or safety concerns, failure to achieve positive clinical outcomes, inability to obtain necessary regulatory approvals, failure to achieve market adoption, limited scope of approved uses, excessive costs to manufacture, the failure to establish or maintain intellectual property rights, or the infringement of intellectual property rights of others.

***Price declines and illiquidity in the corporate debt markets could adversely affect the fair value of our portfolio investments, reducing our net asset value through increased net unrealized depreciation.***

As a business development company, we are required to carry our investments at market value or, if no market value is ascertainable, at fair market value as determined in good faith by or under the direction of our

board of directors. As part of the valuation process, we may take into account the following types of factors, if relevant, in determining the fair value of our investments: the enterprise value of a portfolio company (an estimate of the total fair value of the portfolio company's debt and equity), the nature and realizable value of any collateral, the portfolio company's ability to make payments and its earnings and discounted cash flow, the markets in which the portfolio company does business, a comparison of the portfolio company's securities to publicly traded securities, changes in the interest rate environment and the credit markets generally that may affect the price at which similar investments may be made in the future and other relevant factors. When an external event such as a purchase transaction, public offering or subsequent equity sale occurs, we use the pricing indicated by the external event to corroborate our valuation. Decreases in the market values or fair values of our investments are recorded as unrealized depreciation. If macro and micro market conditions should deteriorate, we could incur substantial realized losses and may suffer substantial unrealized depreciation in future periods, which could have a material adverse impact on our business, financial condition and results of operations.

***Economic recessions or downturns could impair the ability of our portfolio companies to repay loans, which, in turn, could increase our non-performing assets, decrease the value of our portfolio, reduce our volume of new loans and harm our operating results, which might have a material adverse effect on our results of operations.***

Many of our portfolio companies may be susceptible to economic slowdowns or recessions and may be unable to repay our loans during such periods. In such periods, our non-performing assets are likely to increase and the value of our portfolio is likely to decrease during such periods. Adverse economic conditions also may decrease the value of collateral securing some of our loans and the value of our equity investments. Economic slowdowns or recessions could lead to financial losses in our portfolio and a decrease in revenues, net income and assets. Unfavorable economic conditions also could increase our funding costs, limit our access to the capital markets or result in a decision by lenders not to extend credit to us.

A portfolio company's failure to satisfy financial or operating covenants imposed by us or other lenders could lead to defaults and, potentially, termination of the portfolio company's loans and foreclosure on its secured assets, which could trigger cross-defaults under other agreements and jeopardize the portfolio company's ability to meet its obligations under the debt securities that we hold. We may incur expenses to the extent necessary to seek recovery upon default or to negotiate new terms with a defaulting portfolio company. In addition, if a portfolio company goes bankrupt, even though we may have structured our investment as senior debt or secured debt, depending on the facts and circumstances, including the extent to which we actually provided significant "managerial assistance," if any, to that portfolio company, a bankruptcy court might re-characterize our debt holding and subordinate all or a portion of our claim to that of other creditors. These events could materially adversely affect our financial condition and operating results.

Generally, we do not control our portfolio companies. These portfolio companies may face intense competition, including competition from companies with greater financial resources, more extensive research and development, manufacturing, marketing and service capabilities and greater number of qualified and experienced managerial and technical personnel. They may need additional financing which they are unable to secure and which we are unable or unwilling to provide, or they may be subject to adverse developments unrelated to the technologies they acquire.

***Any unrealized losses we experience on our investment portfolio may be an indication of future realized losses, which could reduce our income available for distribution and could materially adversely affect our ability to service our outstanding borrowings.***

As a business development company, we are required to carry our investments at market value or, if no market value is ascertainable, at fair value as determined in good faith by or under the direction of our Board of Directors. Decreases in the market values or fair values of our investments will be recorded as unrealized depreciation. Any unrealized losses in our investment portfolio could be an indication of a portfolio company's

inability to meet its repayment obligations to us with respect to the affected investments. This could result in realized losses in the future and ultimately in reductions of our income available for distribution in future periods and could materially adversely affect our ability to service our outstanding borrowings.

***A lack of initial public offering opportunities may cause companies to stay in our portfolio longer, leading to lower returns, unrealized depreciation, or realized losses.***

A lack of IPO opportunities for venture capital-backed companies could lead to companies staying longer in our portfolio as private entities still requiring funding. This situation may adversely affect the amount of available funding for early-stage companies in particular as, in general, venture-capital firms are being forced to provide additional financing to late-stage companies that cannot complete an IPO. In the best case, such stagnation would dampen returns, and in the worst case, could lead to unrealized depreciation and realized losses as some companies run short of cash and have to accept lower valuations in private fundings or are not able to access additional capital at all. A lack of IPO opportunities for venture capital-backed companies can also cause some venture capital firms to change their strategies, leading some of them to reduce funding of their portfolio companies and making it more difficult for such companies to access capital and to fulfill their potential, which can result in unrealized depreciation and realized losses in such companies by other companies such as ourselves who are co-investors in such companies.

***To the extent venture capital or private equity firms decrease or discontinue funding to their portfolio companies, our portfolio companies may not be able to meet their obligations under the debt securities that we hold.***

Most of our portfolio companies rely heavily on future rounds of funding from venture capital or private equity firms in order to continue operating their businesses and repaying their obligations to us under the debt securities that we hold. Venture capital and private equity firms in turn rely on their limited partners to pay in capital over time in order to fund their ongoing and future investment activities.

To the extent that venture capital and private equity firms' limited partners are unable to fulfill their ongoing funding obligations, the venture capital or private equity firms may be unable to continue financially supporting the ongoing operations of our portfolio companies. As a result, our portfolio companies may be unable to repay their obligations under the debt securities that we hold, which would harm our financial condition and results of operations.

***If the assets securing the loans that we make decrease in value, then we may lack sufficient collateral to cover losses.***

We believe that our portfolio companies generally will be able to repay our loans from their available capital, from future capital-raising transactions, or from cash flow from operations. However, to attempt to mitigate credit risks, we will typically take a security interest in the available assets of these portfolio companies, including the equity interests of their subsidiaries and, in some cases, the equity interests of our portfolio companies held by their stockholders. In many cases, our loans will include a period of interest-only payments. There is a risk that the collateral securing our loans may decrease in value over time, may be difficult to sell in a timely manner, may be difficult to appraise and may fluctuate in value based upon the success of the business and market conditions, including as a result of the inability of a portfolio company to raise additional capital. In some circumstances, our lien could be subordinated to claims of other creditors. Additionally, deterioration in a portfolio company's financial condition and prospects, including its inability to raise additional capital, may be accompanied by deterioration in the value of the collateral for the loan. Moreover, in the case of some of our structured debt with warrants, we may not have a first lien position on the collateral. Consequently, the fact that a loan is secured does not guarantee that we will receive principal and interest payments according to the loan's terms, or that we will be able to collect on the loan should we be forced to enforce our remedies.

In addition, because we invest in technology-related companies, a substantial portion of the assets securing our investment may be in the form of intellectual property, if any, inventory and equipment and, to a lesser

extent, cash and accounts receivable. Intellectual property, if any, that is securing our loan could lose value if, among other things, the company's rights to the intellectual property are challenged or if the company's license to the intellectual property is revoked or expires. Inventory may not be adequate to secure our loan if our valuation of the inventory at the time that we made the loan was not accurate or if there is a reduction in the demand for the inventory.

Similarly, any equipment securing our loan may not provide us with the anticipated security if there are changes in technology or advances in new equipment that render the particular equipment obsolete or of limited value, or if the company fails to adequately maintain or repair the equipment. Any one or more of the preceding factors could materially impair our ability to recover principal in a foreclosure.

***Economic downturns or recessions could impair the value of the collateral for our loans to our portfolio companies, increase our funding costs, limit our access to the credit and capital markets, impair the ability of a portfolio company to satisfy covenants imposed by its lenders and consequently increase the possibility of an adverse effect on our business, financial condition and results of operations.***

Many of our portfolio companies are susceptible to economic recessions and may be unable to repay our loans during such periods. Therefore, our non-performing assets are likely to increase and the value of our portfolio is likely to decrease during such periods. Adverse economic conditions may also decrease the value of collateral securing some of our loans and the value of our equity investments.

In particular, intellectual property owned or controlled by our portfolio companies may constitute an important portion of the value of the collateral of our loans to our portfolio companies. Adverse economic conditions may decrease the demand for our portfolio companies' intellectual property and consequently its value in the event of a bankruptcy or required sale through a foreclosure proceeding. As a result, our ability to fully recover the amounts owed to us under the terms of the loans may be impaired by such events.

Economic slowdowns or recessions could lead to financial losses in our portfolio and a decrease in revenues, net income and assets. Unfavorable economic conditions also could increase our funding costs, limit our access to the capital markets or result in a decision by lenders not to extend credit to us.

A portfolio company's failure to satisfy financial or operating covenants imposed by us or other lenders could lead to defaults and, potentially, termination of the portfolio company's loans and foreclosure on its secured assets, which could trigger cross-defaults under other agreements and jeopardize the portfolio company's ability to meet its obligations under the debt securities that we hold. We may incur expenses to the extent necessary to seek recovery upon default or to negotiate new terms with a defaulting portfolio company.

***We may suffer a loss if a portfolio company defaults on a loan and the underlying collateral is not sufficient.***

In the event of a default by a portfolio company on a secured loan, we will only have recourse to the assets collateralizing the loan. If the underlying collateral value is less than the loan amount, we will suffer a loss. In addition, we sometimes make loans that are unsecured, which are subject to the risk that other lenders may be directly secured by the assets of the portfolio company. In the event of a default, those collateralized lenders would have priority over us with respect to the proceeds of a sale of the underlying assets. In cases described above, we may lack control over the underlying asset collateralizing our loan or the underlying assets of the portfolio company prior to a default, and as a result the value of the collateral may be reduced by acts or omissions by owners or managers of the assets.

In the event of bankruptcy of a portfolio company, we may not have full recourse to its assets in order to satisfy our loan, or our loan may be subject to equitable subordination. In addition, certain of our loans are subordinate to other debt of the portfolio company. If a portfolio company defaults on our loan or on debt senior



to our loan, or in the event of a portfolio company bankruptcy, our loan will be satisfied only after the senior debt receives payment. Where debt senior to our loan exists, the presence of intercreditor arrangements may limit our ability to amend our loan documents, assign our loans, accept prepayments, exercise our remedies (through “standstill” periods) and control decisions made in bankruptcy proceedings relating to the portfolio company. Bankruptcy and portfolio company litigation can significantly increase collection losses and the time needed for us to acquire the underlying collateral in the event of a default, during which time the collateral may decline in value, causing us to suffer losses.

If the value of collateral underlying our loan declines or interest rates increase during the term of our loan, a portfolio company may not be able to obtain the necessary funds to repay our loan at maturity through refinancing. Decreasing collateral value and/or increasing interest rates may hinder a portfolio company’s ability to refinance our loan because the underlying collateral cannot satisfy the debt service coverage requirements necessary to obtain new financing. If a borrower is unable to repay our loan at maturity, we could suffer a loss which may adversely impact our financial performance.

***The inability of our portfolio companies to commercialize their technologies or create or develop commercially viable products or businesses would have a negative impact on our investment returns.***

The possibility that our portfolio companies will not be able to commercialize their technology, products or business concepts presents significant risks to the value of our investment. Additionally, although some of our portfolio companies may already have a commercially successful product or product line when we invest, technology-related products and services often have a more limited market- or life-span than have products in other industries. Thus, the ultimate success of these companies often depends on their ability to continually innovate, or raise additional capital, in increasingly competitive markets. Their inability to do so could affect our investment return. In addition, the intellectual property held by our portfolio companies often represents a substantial portion of the collateral, if any, securing our investments. We cannot assure you that any of our portfolio companies will successfully acquire or develop any new technologies, or that the intellectual property the companies currently hold will remain viable. Even if our portfolio companies are able to develop commercially viable products, the market for new products and services is highly competitive and rapidly changing. Neither our portfolio companies nor we have any control over the pace of technology development. Commercial success is difficult to predict, and the marketing efforts of our portfolio companies may not be successful.

***An investment strategy focused primarily on privately-held companies presents certain challenges, including the lack of available information about these companies, a dependence on the talents and efforts of only a few key portfolio company personnel and a greater vulnerability to economic downturns.***

We invest primarily in privately-held companies. Generally, very little public information exists about these companies, and we are required to rely on the ability of our management team to obtain adequate information to evaluate the potential returns from investing in these companies. If we are unable to uncover all material information about these companies, then we may not make a fully informed investment decision, and we may not receive the expected return on our investment or lose some or all of the money invested in these companies.

Also, privately-held companies frequently have less diverse product lines and a smaller market presence than do larger competitors. Privately-held companies are, thus, generally more vulnerable to economic downturns and may experience more substantial variations in operating results than do larger competitors. These factors could affect our investment returns and our results of operations and financial condition.

In addition, our success depends, in large part, upon the abilities of the key management personnel of our portfolio companies, who are responsible for the day-to-day operations of our portfolio companies. Competition for qualified personnel is intense at any stage of a company’s development, and high turnover of personnel is common in technology-related companies. The loss of one or more key managers can hinder or delay a

company's implementation of its business plan and harm its financial condition. Our portfolio companies may not be able to attract and retain qualified managers and personnel. Any inability to do so may negatively impact our investment returns and our results of operations and financial condition.

***If our portfolio companies are unable to protect their intellectual property rights, then our business and prospects could be harmed. If our portfolio companies are required to devote significant resources to protecting their intellectual property rights, then the value of our investment could be reduced.***

Our future success and competitive position depend in part upon the ability of our portfolio companies to obtain and maintain proprietary technology used in their products and services, which will often represent a significant portion of the collateral, if any, securing our investment. The portfolio companies will rely, in part, on patent, trade secret and trademark law to protect that technology, but competitors may misappropriate their intellectual property, and disputes as to ownership of intellectual property may arise. Portfolio companies may, from time to time, be required to institute litigation in order to enforce their patents, copyrights or other intellectual property rights, to protect their trade secrets, to determine the validity and scope of the proprietary rights of others or to defend against claims of infringement. Such litigation could result in substantial costs and diversion of resources. Similarly, if a portfolio company is found to infringe upon or misappropriate a third party's patent or other proprietary rights, that portfolio company could be required to pay damages to such third party, alter its own products or processes, obtain a license from the third party and/or cease activities utilizing such proprietary rights, including making or selling products utilizing such proprietary rights. Any of the foregoing events could negatively affect both the portfolio company's ability to service our debt investment and the value of any related debt and equity securities that we own, as well as any collateral securing our investment.

***We may not be able to realize our entire investment on equipment-based loans in the case of default.***

We may from time-to-time provide loans that will be collateralized only by equipment of the portfolio company. If the portfolio company defaults on the loan we would take possession of the underlying equipment to satisfy the outstanding debt. The residual value of the equipment at the time we would take possession may not be sufficient to satisfy the outstanding debt and we could experience a loss on the disposition of the equipment.

***Our investments in foreign securities may involve significant risks in addition to the risks inherent in U.S. investments.***

Our investment strategy contemplates that a portion of our investments may be in securities of foreign companies. Our total investments at value in foreign companies were approximately \$14.3 million or 1.9% of total assets at December 31, 2011. Investing in foreign companies may expose us to additional risks not typically associated with investing in U.S. companies. These risks include changes in exchange control regulations, political and social instability, expropriation, imposition of foreign taxes, less liquid markets and less available information than is generally the case in the U.S., higher transaction costs, less government supervision of exchanges, brokers and issuers, less developed bankruptcy laws, difficulty in enforcing contractual obligations, lack of uniform accounting and auditing standards and greater price volatility.

***Some of our portfolio companies may need additional capital, which may not be readily available.***

Our portfolio companies will often require substantial additional equity financing to satisfy their continuing working capital and other requirements, and in most instances to service the interest and principal payments on our investment. Each round of venture financing is typically intended to provide a company with only enough capital to reach the next stage of development. We cannot predict the circumstances or market conditions under which our portfolio companies will seek additional capital. It is possible that one or more of our portfolio companies will not be able to raise additional financing or may be able to do so only at a price or on terms unfavorable to us, either of which would negatively impact our investment returns. Some of these companies may be unable to obtain sufficient financing from private investors, public capital markets or traditional lenders. Accordingly, financing these types of companies may entail a higher risk of loss than would financing companies that are able to utilize traditional credit sources.

***We may be unable or decide not to make additional cash investments in our portfolio companies which could result in our losing our initial investment if the portfolio company fails.***

We may have to make additional cash investments in our portfolio companies to protect our overall investment value in the particular company. We retain the discretion to make any additional investments as our management determines. The failure to make such additional investments may jeopardize the continued viability of a portfolio company, and our initial (and subsequent) investments. Moreover, additional investments may limit the number of companies in which we can make initial investments. In determining whether to make an additional investment our management will exercise its business judgment and apply criteria similar to those used when making the initial investment. We cannot assure you that we will have sufficient funds to make any necessary additional investments, which could adversely affect our success and result in the loss of a substantial portion or all of our investment in a portfolio company.

***If our investments do not meet our performance expectations, you may not receive distributions.***

We intend to make distributions on a quarterly basis to our stockholders. We may not be able to achieve operating results that will allow us to make distributions at a specific level or to increase the amount of these distributions from time to time. In addition, due to the asset coverage test applicable to us as a business development company, we may be limited in our ability to make distributions. See “Regulation.” Also, restrictions and provisions in any future credit facilities may limit our ability to make distributions. As a RIC, if we do not distribute a certain percentage of our income annually, we will suffer adverse tax consequences, including failure to obtain, or possible loss of, the federal income tax benefits allowable to RICs. See “Item 1. Business—Certain United States Federal Income Tax Considerations—Taxation as a Regulated Investment Company.” We cannot assure you that you will receive distributions at a particular level or at all.

***We may not have sufficient funds to make follow-on investments. Our decision not to make a follow-on investment may have a negative impact on a portfolio company in need of such an investment or may result in a missed opportunity for us.***

After our initial investment in a portfolio company, we may be called upon from time to time to provide additional funds to such company or have the opportunity to increase our investment in a successful situation, for example, the exercise of a warrant to purchase common stock. Any decision we make not to make a follow-on investment or any inability on our part to make such an investment may have a negative impact on a portfolio company in need of such an investment or may result in a missed opportunity for us to increase our participation in a successful operation and may dilute our equity interest or otherwise reduce the expected yield on our investment. Moreover, a follow-on investment may limit the number of companies in which we can make initial investments. In determining whether to make a follow-on investment, our management will exercise its business judgment and apply criteria similar to those used when making the initial investment. There is no assurance that we will make, or will have sufficient funds to make, follow-on investments and this could adversely affect our success and result in the loss of a substantial portion or all of our investment in a portfolio company.

***Any unrealized depreciation that we experience on our loan portfolio may be an indication of future realized losses, which could reduce our income available for distribution and could adversely affect our ability to service our outstanding borrowings.***

As a business development company, we are required to carry our investments at market value or, if no market value is ascertainable, at the fair value as determined in good faith by our Board of Directors in accordance with procedures approved by our Board of Directors. Decreases in the market values or fair values of our investments will be recorded as unrealized depreciation. Any unrealized depreciation in our loan portfolio could be an indication of a portfolio company’s inability to meet its repayment obligations to us with respect to the affected loans. This could result in realized losses in the future and ultimately in reductions of our income available for distribution in future periods and could materially adversely affect our ability to service our outstanding borrowings.

***The lack of liquidity in our investments may adversely affect our business and, if we need to sell any of our investments, we may not be able to do so at a favorable price. As a result, we may suffer losses.***

We generally invest in debt securities with terms of up to seven years and hold such investments until maturity, and we do not expect that our related holdings of equity securities will provide us with liquidity opportunities in the near-term. We invest and expect to continue investing in companies whose securities have no established trading market and whose securities are and will be subject to legal and other restrictions on resale or whose securities are and will be less liquid than are publicly-traded securities. The illiquidity of these investments may make it difficult for us to sell these investments when desired. In addition, if we are required to liquidate all or a portion of our portfolio quickly, we may realize significantly less than the value at which we had previously recorded these investments. As a result, we do not expect to achieve liquidity in our investments in the near-term. However, to maintain our qualification as a business development company and as a RIC, we may have to dispose of investments if we do not satisfy one or more of the applicable criteria under the respective regulatory frameworks. Our investments are usually subject to contractual or legal restrictions on resale, or are otherwise illiquid, because there is usually no established trading market for such investments. The illiquidity of most of our investments may make it difficult for us to dispose of the investments at a favorable price and, as a result, we may suffer losses.

***Our portfolio companies may incur debt that ranks equally with, or senior to, our investments in such companies.***

We invest primarily in debt securities issued by our portfolio companies. In some cases, portfolio companies will be permitted to have other debt that ranks equally with, or senior to, the debt securities in which we invest. Such debt instruments may provide that the holders thereof are entitled to receive payment of interest or principal on or before the dates on which we are entitled to receive payments in respect of the debt securities in which we invest. Also, in the event of insolvency, liquidation, dissolution, reorganization or bankruptcy of a portfolio company, holders of debt instruments ranking senior to our investment in that portfolio company would typically be entitled to receive payment in full before we receive any distribution in respect of our investment. After repaying such senior creditors, such portfolio company might not have any remaining assets to use for repaying its obligation to us. In the case of debt ranking equally with debt securities in which we invest, we would have to share on a pari passu basis any distributions with other creditors holding such debt in the event of an insolvency, liquidation, dissolution, reorganization or bankruptcy. In addition, we would not be in a position to control any portfolio company by investing in its debt securities. As a result, we are subject to the risk that a portfolio company in which we invest may make business decisions with which we disagree and the management of such companies, as representatives of the holders of their common equity, may take risks or otherwise act in ways that do not best serve our interests as debt investors.

***Our equity related investments are highly speculative, and we may not realize gains from these investments. If our equity investments do not generate gains, then the return on our invested capital will be lower than it would otherwise be, which could result in a decline in the value of shares of our common stock.***

When we invest in debt securities, we generally expect to acquire warrants or other equity securities as well. Our goal is ultimately to dispose of these equity interests and realize gains upon disposition of such interests. Over time, the gains that we realize on these equity interests may offset, to some extent, losses that we experience on defaults under debt securities that we hold. However, the equity interests that we receive may not appreciate in value and, in fact, may decline in value. Accordingly, we may not be able to realize gains from our equity interests, and any gains that we do realize on the disposition of any equity interests may not be sufficient to offset any other losses that we experience.

***We may not realize expected returns on warrants received in connection with our debt investments.***

We generally receive warrants in connection with our debt investments. At December 31, 2011, we held warrant positions received in connection with our debt investments in approximately 4.6% of our total portfolio investments. If we do not receive the returns that are anticipated on the warrants, our investment returns on our portfolio companies, and the value of an investment in us, may be lower than expected.

***We generally do not control our portfolio companies and therefore our portfolio companies may make decisions with which we disagree.***

Generally, we do not control any of our portfolio companies, even though we may have board observation rights and our debt agreements may contain certain restrictive covenants. As a result, we are subject to the risk that a portfolio company in which we invest may make business decisions with which we disagree and the management of such company, as representatives of the holders of their common equity, may take risks or otherwise act in ways that do not serve our interests as debt investors.

***Prepayments of our debt investments by our portfolio companies could adversely impact our results of operations and reduce our return on equity.***

In 2011, we received early loan repayments and pay down of working capital loans of approximately \$247.3 million. We are subject to the risk that the investments we make in our portfolio companies may be repaid prior to maturity. When this occurs, we will generally reinvest these proceeds in temporary investments, pending their future investment in new portfolio companies. These temporary investments will typically have substantially lower yields than the debt being prepaid and we could experience significant delays in reinvesting these amounts. Any future investment in a new portfolio company may also be at lower yields than the debt that was repaid. As a result, our results of operations could be materially adversely affected if one or more of our portfolio companies elect to prepay amounts owed to us. Additionally, prepayments could negatively impact our return on equity, which could result in a decline in the market price of our common stock.

***We may not realize gains from our equity investments.***

When we invest in debt securities, we generally expect to acquire warrants or other equity securities as well. However, the equity interests we receive may not appreciate in value and, in fact, may decline in value. Accordingly, we may not be able to realize gains from our equity interests, and any gains that we do realize on the disposition of any equity interests may not be sufficient to offset any other losses we experience.

***Our financial results could be negatively affected if we are unable to recover our principal investment as a result of a negative pledge on the intellectual property of our portfolio companies.***

In some cases, we collateralize our investments by obtaining a first priority security interest in a portfolio companies' assets, which may include their intellectual property. In other cases, we may obtain a first priority security interest in a portion of a portfolio company's assets and a negative pledge covering a company's intellectual property and a first priority security interest in the proceeds from such intellectual property. In the case of a negative pledge, the portfolio company cannot encumber or pledge their intellectual property without our permission. In the event of a default on a loan, the intellectual property of the portfolio company will most likely be liquidated to provide proceeds to pay the creditors of the company. As a result, a negative pledge may affect our ability to fully recover our principal investment. In addition, there can be no assurance that our security interest in the proceeds of the intellectual property will be enforceable in a court of law or bankruptcy court.

At December 31, 2011, approximately 63% of our portfolio company loans were secured by a first priority security in all of the assets of the portfolio company, 36% of our portfolio company loans were secured by a second priority security in all of the assets of the portfolio company and 1% portfolio company loans were prohibited from pledging or encumbering their intellectual property pursuant to negative pledges.



***We may choose to waive or defer enforcement of covenants in the debt securities held in our portfolio, which may cause us to lose all or part of our investment in these companies.***

We structure the debt investments in our portfolio companies to include business and financial covenants placing affirmative and negative obligations on the operation of the company's business and its financial condition. However, from time to time we may elect to waive breaches of these covenants, including our right to payment, or waive or defer enforcement of remedies, such as acceleration of obligations or foreclosure on collateral, depending upon the financial condition and prospects of the particular portfolio company. These actions may reduce the likelihood of our receiving the full amount of future payments of interest or principal and be accompanied by a deterioration in the value of the underlying collateral as many of these companies may have limited financial resources, may be unable to meet future obligations and may go bankrupt. This could negatively impact our ability to pay dividends, could adversely affect our results of operation and financial condition and cause the loss of all or part of your investment.

***Our loans could be subject to equitable subordination by a court which would increase our risk of loss with respect to such loans.***

Courts may apply the doctrine of equitable subordination to subordinate the claim or lien of a lender against a borrower to claims or liens of other creditors of the borrower, when the lender or its affiliates is found to have engaged in unfair, inequitable or fraudulent conduct. The courts have also applied the doctrine of equitable subordination when a lender or its affiliates is found to have exerted inappropriate control over a client, including control resulting from the ownership of equity interests in a client. We have made direct equity investments or received warrants in connection with loans. These investments represent approximately 10.3% of the outstanding balance of our portfolio as of December 31, 2011. Payments on one or more of our loans, particularly a loan to a client in which we also hold an equity interest, may be subject to claims of equitable subordination. If we were deemed to have the ability to control or otherwise exercise influence over the business and affairs of one or more of our portfolio companies resulting in economic hardship to other creditors of that company, this control or influence may constitute grounds for equitable subordination and a court may treat one or more of our loans as if it were unsecured or common equity in the portfolio company. In that case, if the portfolio company were to liquidate, we would be entitled to repayment of our loan on a pro-rata basis with other unsecured debt or, if the effect of subordination was to place us at the level of common equity, then on an equal basis with other holders of the portfolio company's common equity only after all of its obligations relating to its debt and preferred securities had been satisfied.

## **Risks Related to Our Common Stock**

***Investing in shares of our common stock may involve an above average degree of risk.***

The investments we make in accordance with our investment objective may result in a higher amount of risk, volatility or loss of principal than alternative investment options. Our investments in portfolio companies may be highly speculative and aggressive, and therefore, an investment in our common stock may not be suitable for investors with lower risk tolerance.

***Our common stock may trade below its net asset value per share, which limits our ability to raise additional equity capital.***

If our common stock is trading below its net asset value per share, we will generally not be able to issue additional shares of our common stock at its market price without first obtaining the approval for such issuance from our stockholders and our independent directors. If our common stock trades below net asset value, the higher cost of equity capital may result in it being unattractive to raise new equity, which may limit our ability to grow. The risk of trading below net asset value is separate and distinct from the risk that our net asset value per share may decline. We cannot predict whether shares of our common stock will trade above, at or below our net asset value.

***Provisions of our charter and bylaws could deter takeover attempts and have an adverse impact on the price of our common stock.***

Our charter and bylaws contain provisions that may have the effect of discouraging, delaying, or making difficult a change in control of our company or the removal of our incumbent directors. Under our charter, our Board of Directors is divided into three classes serving staggered terms, which will make it more difficult for a hostile bidder to acquire control of us. In addition, our Board of Directors may, without stockholder action, authorize the issuance of shares of stock in one or more classes or series, including preferred stock. Subject to compliance with the 1940 Act, our Board of Directors may, without stockholder action, amend our charter to increase the number of shares of stock of any class or series that we have authority to issue. The existence of these provisions, among others, may have a negative impact on the price of our common stock and may discourage third party bids for ownership of our company. These provisions may prevent any premiums being offered to you for shares of our common stock.

***We may again obtain the approval of our stockholders to issue shares of our common stock at prices below the then current net asset value per share of our common stock. If we receive such approval from the stockholders, we may again issue shares of our common stock at a price below the then current net asset value per share of common stock. Any such issuance could materially dilute your interest in our common stock and reduce our net asset value per share.***

We may again obtain the approval of our stockholders to issue shares of our common stock at prices below the then current net asset value per share of our common stock. Such approval has allowed and may again allow us to access the capital markets in a way that we typically are unable to do as a result of restrictions that, absent stockholder approval, apply to business development companies under the 1940 Act. Any decision to sell shares of our common stock below the then current net asset value per share of our common stock is subject to the determination by our board of directors that such issuance and sale is in our and our stockholders' best interests.

Any sale or other issuance of shares of our common stock at a price below net asset value per share has resulted and will continue to result in an immediate dilution to your interest in our common stock and a reduction of our net asset value per share. This dilution would occur as a result of a proportionately greater decrease in a stockholder's interest in our earnings and assets and voting interest in us than the increase in our assets resulting from such issuance. Because the number of future shares of common stock that may be issued below our net asset value per share and the price and timing of such issuances are not currently known, we cannot predict the actual dilutive effect of any such issuance. We also cannot determine the resulting reduction in our net asset value per share of any such issuance at this time. We caution you that such effects may be material, and we undertake to describe all the material risks and dilutive effects of any offering that we make at a price below our then current net asset value in the future in a prospectus supplement issued in connection with any such offering. We cannot predict whether shares of our common stock will trade above, at or below our net asset value.

***If we conduct an offering of our common stock at a price below net asset value, investors are likely to incur immediate dilution upon the closing of the offering.***

We are not generally able to issue and sell our common stock at a price below net asset value per share. We may, however, sell our common stock, at a price below the current net asset value of the common stock, or sell warrants, options or rights to acquire such common stock, at a price below the current net asset value of the common stock if our board of directors determines that such sale is in our best interests and the best interests of our stockholders have approved the practice of making such sales.

At our Annual Meeting of Stockholders on June 1, 2011, our stockholders approved a proposal authorizing us to sell up to 20% of our common stock at a price below our net asset value per share, subject to Board approval of the offering. If we were to issue shares at a price below net asset value, such sales would result in an immediate dilution to existing common stockholders, which would include a reduction in the net asset value

per share as a result of the issuance. This dilution would also include a proportionately greater decrease in a stockholder's interest in our earnings and assets and voting interest in us than the increase in our assets resulting from such issuance.

In addition, if we determined to conduct additional offerings in the future there may be even greater discounts if we determine to conduct such offerings at prices below net asset value. As a result, investors will experience further dilution and additional discounts to the price of our common stock. Because the number of shares of common stock that could be so issued and the timing of any issuance is not currently known, the actual dilutive effect of an offering cannot be predicted. We did not sell any of our securities at a price below net asset value during the year ended December 31, 2011.

***Our shares may trade at discounts from net asset value or at premiums that are unsustainable over the long term.***

Shares of business development companies may trade at a market price that is less than the net asset value that is attributable to those shares. Our shares have traded above and below our NAV. The possibility that our shares of common stock will trade at a discount from net asset value or at a premium that is unsustainable over the long term is separate and distinct from the risk that our net asset value will decrease. It is not possible to predict whether our shares will trade at, above or below net asset value in the future.

***The price of our common stock may fluctuate significantly.***

As with any company, the price of our common stock will fluctuate with market conditions and other factors, which include, but are not limited to, the following:

- price and volume fluctuations in the overall stock market from time to time;
- significant volatility in the market price and trading volume of securities of RICs, business development companies or other financial services companies;
- any inability to deploy or invest our capital;
- fluctuations in interest rates;
- any shortfall in revenue or net income or any increase in losses from levels expected by investors or securities analysts;
- the financial performance of specific industries in which we invest in on a recurring basis;
- announcement of strategic developments, acquisitions, and other material events by us or our competitors, or operating performance of companies comparable to us;
- changes in regulatory policies or tax guidelines with respect to RICs, SBICs or business development companies;
- losing RIC status;
- actual or anticipated changes in our earnings or fluctuations in our operating results, or changes in the expectations of securities analysts;
- changes in the value of our portfolio of investments;
- realized losses in investments in our portfolio companies;
- general economic conditions and trends;
- inability to access the capital markets;
- loss of a major funded source; or
- departures of key personnel.

In the past, following periods of volatility in the market price of a company's securities, securities class action litigation has often been brought against that company. Due to the potential volatility of our stock price, we may be the target of securities litigation in the future. Securities litigation could result in substantial costs and could divert management's attention and resources from our business.

**Item 1B. *Unresolved Staff Comments***

None.

**Item 2. *Properties***

Neither we nor any of our subsidiaries own any real estate or other physical properties materially important to our operation or any of our subsidiaries. Currently, we lease approximately 14,500 square feet of office space in Palo Alto, CA for our corporate headquarters. We also lease office space in Boston, MA, Boulder, CO and McLean, VA.

**Item 3. *Legal Proceedings***

As of December 31, 2011, we were not a party to any material legal proceedings. However, from time to time, we may be party to certain legal proceedings incidental to the normal course of our business including the enforcement of our rights under contracts with our portfolio companies.

**Item 4. *Mine Safety Disclosures***

Not applicable.

## PART II

### Item 5. *Market for Registrant's Common Equity, Related Stockholder Matters and Issuer Purchases of Equity Securities*

#### PRICE RANGE OF COMMON STOCK

Our common stock is traded on the Nasdaq Global Select Market under the symbol "HTGC." The following table sets forth the range of high and low sales prices of our common stock as reported on the Nasdaq Global Select Market for each fiscal quarter during the two most recently completed fiscal years.

<u>Quarter Ended</u>	<u>Price Range</u>	
	<u>High</u>	<u>Low</u>
March 31, 2010 .....	\$11.15	\$ 9.16
June 30, 2010 .....	11.50	8.62
September 30, 2010 .....	10.57	9.13
December 31, 2010 .....	10.91	9.87
March 31, 2011 .....	11.40	10.42
June 30, 2011 .....	11.36	10.09
September 30, 2011 .....	10.80	8.51
December 31, 2011 .....	9.99	8.20

The last reported price for our common stock on March 7, 2012 was \$10.91 per share.

As of February 6, 2012, we had 37 stockholders of record. Most of the shares of our common stock are held by brokers and other institutions on behalf of stockholders. We believe that there are currently approximately 9,000 additional beneficial holders of our common stock.

Shares of business development companies may trade at a market price that is less than the value of the net assets attributable to those shares. The possibilities that our shares of common stock will trade at a discount from net asset value or at premiums that are unsustainable over the long term are separate and distinct from the risk that our net asset value will decrease. At times, our shares of common stock have traded at a premium to net asset value or at a significant discount to the net assets attributable to those shares.

#### SALES OF UNREGISTERED SECURITIES

During 2011, 2010 and 2009, the Board of Directors elected to receive approximately \$105,000, \$105,000 and \$22,000 respectively, of their compensation in the form of common stock and the Company issued 9,942, 10,479 and 3,334 shares, respectively, to the directors based on the closing prices of the common stock on the specified election dates.

During 2011 and 2010, we issued approximately 167,000 and 199,000 shares, respectively, of common stock to shareholders in connection with the dividend reinvestment plan. These issuances were not subject to the registration requirements of the Securities Act of 1933, as amended. The aggregate value the shares of our common stock issued under our dividend reinvestment plan was approximately \$1.6 million.

#### ISSUER PURCHASES OF EQUITY SECURITIES

In February 2010, the Board of Directors approved a \$35.0 million open market share repurchase program. Hercules may repurchase common stock in the open market, including block purchases, at prices that may be above or below the net asset value as reported in its then most recently published financial statements. The Company anticipates that the manner, timing, and amount of any share purchases will be determined by company management based upon the evaluation of market conditions, stock price, and additional factors in accordance with regulatory requirements.



As a 1940 Act reporting company, the Company is required to notify shareholders of the existence of a repurchase program when such a program is initiated or implemented. The repurchase program does not require Hercules to acquire any specific number of shares and may be extended, modified, or discontinued at any time.

On February 7, 2012, the Company approved the extension of the stock repurchase plan as previously approved under the same terms and conditions that allows the Company to repurchase up to \$35.0 million of its common stock. Unless renewed, the stock repurchase plan will expire on August 26, 2012.

During the year ended December 31, 2011, the Company did not repurchase any common stock.

## **EQUITY COMPENSATION PLAN INFORMATION**

Information relating to compensation plans under which our equity securities are authorized for issuance is set forth under the heading “Executive Compensation—Equity Compensation Plan Information” in our definitive proxy statement for our 2012 Annual Meeting of Stockholders.

## **DIVIDEND POLICY**

As a RIC, we intend to distribute quarterly dividends to our stockholders. To the extent we do not distribute during each calendar year an amount at least equal to the sum of (1) 98% of our ordinary income for the calendar year, (2) 98.2% of our capital gains in excess of capital losses for the one year period ending on October 31 of the calendar year, and (3) any ordinary income and net capital gains for the preceding year that were not distributed during such years we are required to pay a 4% excise tax on our undistributed income.

To the extent that we earn annual taxable income in excess of dividends paid from such taxable income for the year, we may carry over the excess taxable income into the next year and such excess income will be available for distribution in the next year as permitted by the Code. We will not be subject to excise taxes on amounts on which we are required to pay corporate income tax (such as retained net capital gains). In order to obtain the tax benefits applicable to RICs, we will be required to distribute to our stockholders with respect to each taxable year at least 90% of our ordinary income and realized net short-term capital gains in excess of realized net long-term capital losses. We currently intend to retain for investment realized net long-term capital gains in excess of realized net short-term capital losses. Please refer to “Item 1. Business—Certain United States Federal Income Tax Considerations” for further information regarding the consequences of our retention of net capital gains. We may, in the future, make actual distributions to our stockholders of some or all realized net long-term capital gains in excess of realized net short-term capital losses. We can offer no assurance that we will achieve results that will permit the payment of any distributions and, if we issue senior securities, we may be prohibited from making distributions if doing so causes us to fail to maintain the asset coverage ratios stipulated by the 1940 Act or if distributions are limited by the terms of any of our borrowings. See “Item 1. Business—Regulation as a Business Development Company.”

For the years ended December 31, 2011 and 2010, we did not record a provision for excise tax since we have paid out greater than 98% of our taxable earnings for each fiscal year.

The following table summarizes dividends declared and paid or to be paid on all shares, including restricted stock, to date:

<u>Date Declared</u>	<u>Record Date</u>	<u>Payment Date</u>	<u>Amount Per Share</u>
October 27, 2005 .....	November 1, 2005	November 17, 2005	\$0.03
December 9, 2005 .....	January 6, 2006	January 27, 2006	0.30
April 3, 2006 .....	April 10, 2006	May 5, 2006	0.30
July 19, 2006 .....	July 31, 2006	August 28, 2006	0.30
October 16, 2006 .....	November 6, 2006	December 1, 2006	0.30
February 7, 2007 .....	February 19, 2007	March 19, 2007	0.30
May 3, 2007 .....	May 16, 2007	June 18, 2007	0.30
August 2, 2007 .....	August 16, 2007	September 17, 2007	0.30
November 1, 2007 .....	November 16, 2007	December 17, 2007	0.30
February 7, 2008 .....	February 15, 2008	March 17, 2008	0.30
May 8, 2008 .....	May 16, 2008	June 16, 2008	0.34
August 7, 2008 .....	August 15, 2008	September 19, 2008	0.34
November 6, 2008 .....	November 14, 2008	December 15, 2008	0.34
February 12, 2009 .....	February 23, 2009	March 30, 2009	0.32*
May 7, 2009 .....	May 15, 2009	June 15, 2009	0.30
August 6, 2009 .....	August 14, 2009	September 14, 2009	0.30
October 15, 2009 .....	October 20, 2009	November 23, 2009	0.30
December 16, 2009 .....	December 24, 2009	December 30, 2009	0.04
February 11, 2010 .....	February 19, 2010	March 19, 2010	0.20
May 3, 2010 .....	May 12, 2010	June 18, 2010	0.20
August 2, 2010 .....	August 12, 2010	September 17, 2010	0.20
November 4, 2010 .....	November 10, 2010	December 17, 2010	0.20
March 1, 2011 .....	March 10, 2011	March 24, 2011	0.22
May 5, 2011 .....	May 11, 2011	June 23, 2011	0.22
August 4, 2011 .....	August 15, 2011	September 15, 2011	0.22
November 3, 2011 .....	November 14, 2011	November 29, 2011	0.22
February 27, 2012 .....	March 12, 2012	March 15, 2012	0.23
			<u>\$6.92</u>

\* Dividend paid in cash and stock.

On February 27, 2012 the Board of Directors increased the quarterly dividend by 5.0% and declared a cash dividend of \$0.23 per share to be paid on March 15, 2012 to shareholders of record as of March 12, 2012. This dividend would represent the Company's twenty-sixth consecutive dividend declaration since its initial public offering, bringing the total cumulative dividend declared to date to \$6.92 per share.

Our Board of Directors maintains a variable dividend policy with the objective of distributing four quarterly distributions in an amount that approximates 90—100% of our taxable quarterly income or potential annual income for a particular year. In addition, at the end of the year, we may also pay an additional special dividend or fifth dividend, such that we may distribute approximately all of our annual taxable income in the year it was earned, while maintaining the option to spill over our excess taxable income.

Distributions in excess of our current and accumulated earnings and profits generally would be treated first as a return of capital to the extent of the stockholder's tax basis, and any remaining distributions would be treated as a capital gain. The determination of the tax attributes of our distributions is made annually as of the end of our fiscal year based upon its taxable income for the full year and distributions paid for the full year. Of the dividends declared during the year ended December 31, 2011 and 2010, 100% were distributions of ordinary income. There can be no certainty to stockholders that this determination is representative of what the tax attributes of our 2012 distributions to stockholders will actually be.

We maintain an “opt out” dividend reinvestment plan for our common stockholders. As a result, if we declare a dividend, cash dividends will be automatically reinvested in additional shares of our common stock unless you specifically “opt out” of the dividend reinvestment plan and choose to receive cash dividends. During 2011 and 2010, we issued approximately 167,000 and 199,000 shares, respectively, of common stock to shareholders in connection with the dividend reinvestment plan.

### PERFORMANCE GRAPH

The following stock performance graph compares the cumulative stockholder return assuming that, on December 31, 2006, a person invested \$100 in each of our common stock, the S&P 500 Index, the S&P Asset Management & Custody Banks Index, the NASDAQ Financial 100 and the Dow Jones U.S. Financial Sector Index—IYF (iShares). The graph measures total shareholder return, which takes into account both changes in stock price and dividends. It assumes that dividends paid are reinvested in like securities.

### COMPARISON OF 5 YEAR CUMULATIVE TOTAL RETURN\*

Among Hercules Technology Growth Capital . . .

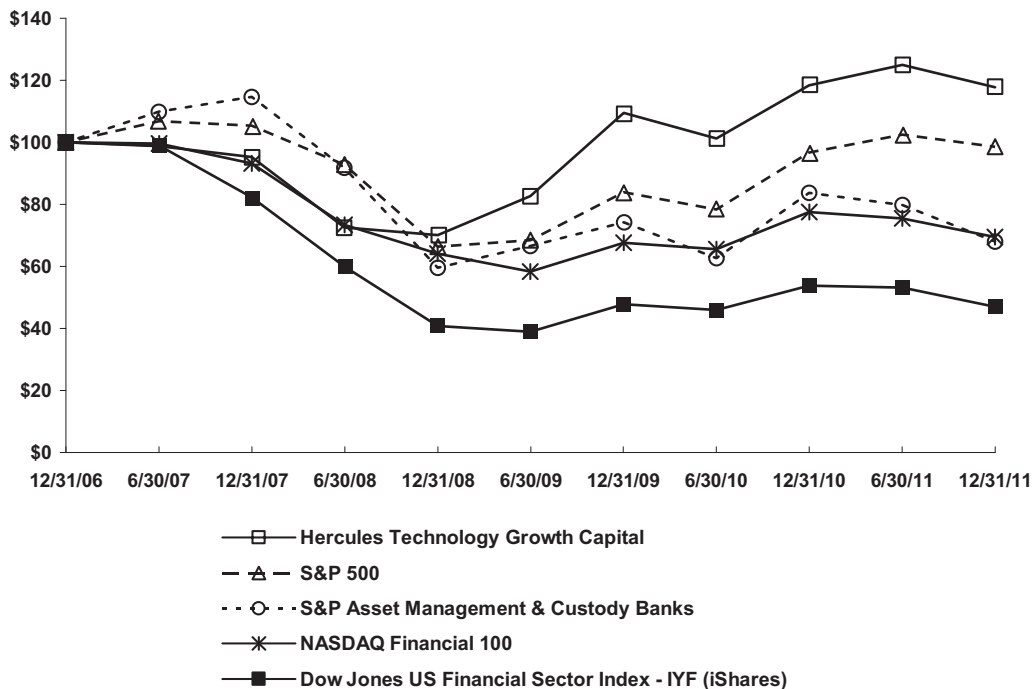

\*\$100 invested on 12/31/06 in stock or index, including reinvestment of dividends.  
Fiscal year ending December 31.

Copyright© 2012 S&P, a division of The McGraw-Hill Companies Inc. All rights reserved.  
Copyright© 2011 Dow Jones & Co. All rights reserved.

This graph and other information furnished under Part II, Item 5 of the Form 10-K shall not be deemed to be “soliciting material” or to be “filed” with the SEC or subject to Regulation 14A or 14C, or to the liabilities of Section 18 of the 1934 Act. The stock price performance included in the above graph is not necessarily indicative of future stock price performance.

## Item 6. Selected Financial Data

### Selected Consolidated Financial Data

The following consolidated financial data is derived from our audited consolidated financial statements. The selected consolidated financial data should be read in conjunction with “Management’s Discussion and Analysis of Financial Condition and Results of Operations” and the consolidated financial statements and related notes included elsewhere herein. Historical data is not necessarily indicative of results to be expected for any future period.

(\$ in thousands, except per share data)	As of December 31,				
	2011	2010	2009	2008	2007
<b>Balance sheet data:</b>					
Investments, at value	\$652,870	\$472,032	\$374,669	\$578,211	\$525,492
Cash and cash equivalents	64,474	107,014	124,828	17,242	7,856
Total assets	747,394	591,247	508,967	608,672	541,943
Total liabilities	316,354	178,716	142,452	226,214	141,206
Total net assets	431,041	412,531	366,515	382,458	400,737
<b>Other Data:</b>					
Total debt investments, at value	585,767	401,618	325,134	536,964	477,643
Total warrant investments, at value	30,045	23,690	14,450	17,883	21,646
Total equity investments, at value	37,058	46,724	35,085	23,364	26,203
Unfunded Commitments	168,196	117,200	11,700	82,000	130,602
Net asset value per share <sup>(1)</sup>	\$ 9.83	\$ 9.50	\$ 10.29	\$ 11.56	\$ 12.31

(1) Based on common shares outstanding at period end.

(in thousands, except per share amounts)	For the Years Ended December 31,				
	2011	2010	2009	2008	2007
<b>Investment income:</b>					
Interest	\$70,346	\$ 54,700	62,200	\$ 67,283	48,757
Fees	9,509	4,774	12,077	8,552	5,127
Total investment income	79,855	59,474	74,277	75,835	53,884
<b>Operating expenses:</b>					
Interest	13,252	8,572	9,387	13,121	4,404
Loan fees	2,635	1,259	1,880	2,649	1,290
General and administrative	7,992	7,086	7,281	6,899	5,437
<b>Employee Compensation:</b>					
Compensation and benefits	13,260	10,474	10,737	11,595	9,135
Stock-based compensation	3,128	2,709	1,888	1,590	1,127
Total employee compensation	16,388	13,183	12,625	13,185	10,262
Total operating expenses	40,267	30,100	31,173	35,854	21,393
Net investment income before provision for income taxes and investment gains and losses	39,588	29,374	43,104	39,981	32,491
Provision for income taxes	—	—	—	—	2
Net investment income	39,588	29,374	43,104	39,981	32,489
Net realized gain (loss) on investments	2,741	(26,382)	(30,801)	2,643	2,791
Provision for excise tax	—	—	—	(203)	(139)
Net increase in unrealized appreciation on investments	4,607	1,990	1,269	(21,426)	7,268
Net realized and unrealized gain	7,348	(24,392)	(29,532)	(18,986)	9,920
Net increase in net assets resulting from operations	\$46,936	\$ 4,982	\$ 13,572	\$ 20,995	42,409
Change in net assets per common share (basic):	\$ 1.08	\$ 0.12	\$ 0.38	\$ 0.64	\$ 1.50
Cash dividends declared per common share	\$ 0.88	\$ 0.80	\$ 1.26	\$ 1.32	\$ 1.20

**Item 7. Management's Discussion and Analysis of Financial Condition and Results of Operations**

**FORWARD-LOOKING STATEMENTS**

The matters discussed in this report, as well as in future oral and written statements by management of Hercules Technology Growth Capital, that are forward-looking statements are based on current management expectations that involve substantial risks and uncertainties which could cause actual results to differ materially from the results expressed in, or implied by, these forward-looking statements. Forward-looking statements relate to future events or our future financial performance. We generally identify forward-looking statements by terminology such as “may,” “will,” “should,” “expects,” “plans,” “anticipates,” “could,” “intends,” “target,” “projects,” “contemplates,” “believes,” “estimates,” “predicts,” “potential” or “continue” or the negative of these terms or other similar words. Important assumptions include our ability to originate new investments, achieve certain margins and levels of profitability, the availability of additional capital, and the ability to maintain certain debt to asset ratios. In light of these and other uncertainties, the inclusion of a projection or forward-looking statement in this report should not be regarded as a representation by us that our plans or objectives will be achieved. The forward-looking statements contained in this report include statements as to:

- our future operating results;
- our business prospects and the prospects of our prospective portfolio companies;
- the impact of investments that we expect to make;
- the impact of a protracted decline in the liquidity of credit markets on our business;
- our informal relationships with third parties including in the venture capital industry;
- the expected market for venture capital investments and our addressable market;
- the dependence of our future success on the general economy and its impact on the industries in which we invest;
- our ability to access debt markets and equity markets;
- the ability of our portfolio companies to achieve their objectives;
- our expected financings and investments;
- our regulatory structure and tax status;
- our ability to operate as a BDC, a SBIC and a RIC;
- the adequacy of our cash resources and working capital;
- the timing of cash flows, if any, from the operations of our portfolio companies;
- the timing, form and amount of any dividend distributions;
- the impact of fluctuations in interest rates on our business;
- the valuation of any investments in portfolio companies, particularly those having no liquid trading market; and
- our ability to recover unrealized losses.

For a discussion of factors that could cause our actual results to differ from forward-looking statements contained in this report, please see the discussion under “Item 1A. Risk Factors.” You should not place undue reliance on these forward-looking statements. The forward-looking statements made in this report relate only to events as of the date on which the statements are made. We undertake no obligation to update any forward-looking statement to reflect events or circumstances occurring after the date of this report.



The following discussion should be read in conjunction with our consolidated financial statements and related notes and other financial information appearing elsewhere in this report. In addition to historical information, the following discussion and other parts of this report contain forward-looking information that involves risks and uncertainties. Our actual results could differ materially from those anticipated by such forward-looking information due to the factors discussed under “Item 1A—Risk Factors” and “Forward-Looking Statements” of this Item 7.

## Overview

We are a specialty finance firm providing customized loans to public and private technology-related companies, including clean technology, life science and select lower middle market technology companies at all stages of development. We primarily finance privately-held companies backed by leading venture capital and private equity firms, and also may finance certain publicly-traded companies that lack access to public capital or are sensitive to equity ownership dilution. We source our investments through our principal office located in Silicon Valley, as well as through additional offices in Boston, MA, Boulder, CO, and McLean, VA.

Our goal is to be the leading structured debt financing provider of choice for venture capital and private equity backed technology-related companies requiring sophisticated and customized financing solutions. Our strategy is to evaluate and invest in a broad range of technology-related companies including clean technology, life science and select lower middle market technology companies and to offer a full suite of growth capital products up and down the capital structure. We invest primarily in structured debt with warrants and, to a lesser extent, in senior debt and equity investments. We use the term “structured debt with warrants” to refer to any debt investment, such as a senior or subordinated secured loan, that is coupled with an equity component, including warrants, options or rights to purchase common or preferred stock. Our structured debt with warrants investments will typically be secured by some or all of the assets of the portfolio company.

Our investment objective is to maximize our portfolio total return by generating current income from our debt investments and capital appreciation from our equity-related investments. Our primary business objectives are to increase our net income, net operating income and net asset value by investing in structured debt with warrants and equity of venture capital and private equity backed technology-related companies with attractive current yields and the potential for equity appreciation and realized gains. Our structured debt investments typically include warrants or other equity interests, giving us the potential to realize equity-like returns on a portion of our investments. Our equity ownership in our portfolio companies may represent a controlling interest. In some cases, we receive the right to make additional equity investments in our portfolio companies in connection with future equity financing rounds. Capital that we provide directly to venture capital and private equity backed technology-related companies is generally used for growth and general working capital purposes as well as in select cases for acquisitions or recapitalizations.

We are an internally managed, non-diversified closed-end investment company that has elected to be regulated as a business development company under the 1940 Act. As a business development company, we are required to comply with certain regulatory requirements. For instance, we generally have to invest at least 70% of our total assets in “qualifying assets,” including securities of private U.S. companies, cash, cash equivalents, U.S. government securities and high-quality debt investments that mature in one year or less.

From incorporation through December 31, 2005, we were taxed as a corporation under Subchapter C of the Internal Revenue Code, or the Code. As of January 1, 2006, we have elected to be treated for federal income tax purposes as a regulated investment company, or a RIC, under Subchapter M of the Code. Pursuant to this election, we generally will not have to pay corporate-level taxes on any income that we distribute to our stockholders. However, such an election and qualification to be treated as a RIC requires that we comply with certain requirements contained in Subchapter M of the Code. For example, a RIC must meet certain requirements, including source-of-income, asset diversification and income distribution requirements. The income source requirement mandates that we receive 90% or more of our income from qualified earnings, typically referred to as “good income.” Qualified earnings may exclude such income as management fees received in connection with our SBIC or other potential outside managed funds and certain other fees.

Our portfolio is comprised of, and we anticipate that our portfolio will continue to be comprised of, investments primarily in technology-related companies at various stages of their development. Consistent with regulatory requirements, we invest primarily in United States based companies and to a lesser extent in foreign companies. Our investing emphasis has been primarily on private companies following or in connection with a subsequent institutional round of equity financing, which we refer to as expansion-stage companies and private companies in later rounds of financing and certain public companies, which we refer to as established-stage companies and select lower middle market companies. We have focused our investment activities in private companies following or in connection with the first institutional round of financing, which we refer to as emerging-growth companies.

### **Portfolio and Investment Activity**

The total value of our investment portfolio was \$652.9 million at December 31, 2011 as compared to \$472.0 million at December 31, 2010.

During the year ended December 31, 2011 we made debt commitments to new and existing portfolio companies, including restructured loans, totaling \$628.3 million. Debt commitments for the year ended December 31, 2011 included commitments of approximately \$402.5 million to 34 new portfolio companies and \$225.8 million to 16 existing companies.

During the year ended December 31, 2011, we funded approximately \$433.4 million of debt investments. During the year ended December 31, 2011 we made and funded equity commitments of approximately \$2.1 million to four existing companies.

At December 31, 2011, we had unfunded contractual commitments of approximately \$168.2 million to twenty-nine new and existing companies. Approximately \$92.0 million of these unfunded origination activity commitments are dependent upon the portfolio company reaching certain milestones before the Hercules debt commitment becomes available.

These commitments will be subject to the same underwriting and ongoing portfolio maintenance as the on-balance sheet financial instruments that we hold. Since these commitments may expire without being drawn, unfunded commitments do not necessarily represent future cash requirements. In addition, we have approximately \$82.5 million of non-binding term sheets outstanding to seven new and existing companies at December 31, 2011. Non-binding outstanding term sheets are subject to completion of our due diligence and final approval process, as well as the negotiation of definitive documentation with the prospective portfolio companies. Not all non-binding term sheets are expected to close and do not necessarily represent future cash requirements.

The fair value of the loan portfolio at December 31, 2011 was approximately \$585.8 million, compared to a fair value of approximately \$401.5 million at December 31, 2010. The fair value of the equity portfolio at December 31, 2011 and 2010 was approximately \$37.1 million and \$46.7 million, respectively. The fair value of our warrant portfolio at December 31, 2011 and 2010 was approximately \$30.0 million and \$23.7 million, respectively.

We receive payments in our loan portfolio based on scheduled amortization of the outstanding balances. In addition, we receive repayments of some of our loans prior to their scheduled maturity date. The frequency or volume of these repayments may fluctuate significantly from period to period. During the year ended December 31, 2011, we received normal principal amortization repayments of approximately \$65.2 million, and early repayments and working line of credit pay-downs of approximately \$182.1 million, including approximately \$23.8 million in early repayments associated with the sale of Infologix, Inc. During the year ended December 31, 2011, we restructured our debt investments in three portfolio companies for approximately \$8.1 million, \$4.7 million and \$3.3 million, converted \$4.4 million of debt to equity.

Total portfolio investment activity (inclusive of unearned income) as of and for each of the years ended December 31, 2011 and 2010 was as follows:

<u>(in millions)</u>	<u>December 31, 2011</u>	<u>December 31, 2010</u>
Beginning Portfolio .....	\$ 472.0	\$ 374.7
Purchase of debt investments .....	433.4	320.4
Equity Investments .....	2.1	2.3
Sale of Investments .....	(18.6)	(34.2)
Principal payments received on investments .....	(65.2)	(81.6)
Early pay-offs and recoveries .....	(182.1)	(114.5)
Accretion of loan discounts and paid-in-kind principal .....	6.6	3.3
Net change in unrealized depreciation in investments .....	4.7	1.6
Restructure fundings .....	16.1	78.4
Restructure payoffs .....	(16.1)	(78.4)
Ending Portfolio .....	<u>\$ 652.9</u>	<u>\$ 472.0</u>

The following table shows the fair value of our portfolio of investments by asset class as of December 31, 2011 and December 31, 2010 (excluding unearned income).

<u>(in thousands)</u>	<u>December 31, 2011</u>		<u>December 31, 2010</u>	
	<u>Investments at Fair Value</u>	<u>Percentage of Total Portfolio</u>	<u>Investments at Fair Value</u>	<u>Percentage of Total Portfolio</u>
Senior secured debt with warrants .....	\$482,268	73.9%	\$357,963	75.8%
Senior secured debt .....	133,544	20.4%	59,251	12.6%
Preferred stock .....	30,181	4.6%	26,813	5.7%
Senior debt-second lien with warrants ..	—	0.0%	8,094	1.7%
Common Stock .....	6,877	1.1%	19,911	4.2%
	<u>\$652,870</u>	<u>100.0%</u>	<u>\$472,032</u>	<u>100.0%</u>

A summary of our investment portfolio at value by geographic location is as follows:

<u>(in thousands)</u>	<u>December 31, 2011</u>		<u>December 31, 2010</u>	
	<u>Investments at Fair Value</u>	<u>Percentage of Total Portfolio</u>	<u>Investments at Fair Value</u>	<u>Percentage of Total Portfolio</u>
United States .....	\$634,736	97.2%	\$438,585	92.9%
England .....	8,266	1.3%	10,653	2.3%
Iceland .....	4,970	0.7%	—	0.0%
Ireland .....	3,842	0.6%	—	0.0%
Canada .....	672	0.1%	20,876	4.4%
Israel .....	384	0.1%	1,918	0.4%
	<u>\$652,870</u>	<u>100.00%</u>	<u>\$472,032</u>	<u>100.00%</u>

Our portfolio companies are primarily privately held expansion-and established-stage companies in the biotechnology, drug discovery, drug delivery, specialty pharmaceuticals, therapeutics, clean technology, communications and networking, consumer and business products, electronics and computers, information services, internet consumer and business services and products, surgical devices, semiconductor and software industry sectors. These sectors are characterized by high margins, high growth rates, consolidation and product and market extension opportunities. Value is often vested in intangible assets and intellectual property.

The largest portfolio companies vary from year to year as new loans are recorded and loans pay off. Loan revenue, consisting of interest, fees, and recognition of gains on equity interests, can fluctuate dramatically when a loan is paid off or a related equity interest is sold. Revenue recognition in any given year can be highly concentrated among several portfolio companies.

For years ended December 31, 2011 and 2010, our ten largest portfolio companies represented approximately 37.9% and 57.5% of the total fair value of our investments in portfolio companies, respectively. At December 31, 2011 and 2010, we had seven and six investments, respectively, that represented 5% or more of our net assets. At December 31, 2011, we had seven equity investments representing approximately 63.8% of the total fair value of our equity investments, and each represented 5% or more of the total fair value of our equity investments.

At December 31, 2010, we had three equity investments which represented approximately 48.0% of the total fair value of our equity investments, and each represented 5% or more of the total fair value of such investments.

As of December 31, 2011, approximately 57.5% of the fair value of our portfolio was composed of investments in four industries: 20.1% was composed of investments in the drug discovery and development industry, 18.0% was composed of investments in the internet consumer and business services industry; 9.8% was composed of investments in the clean technology industry and 9.6% was composed of investments in the drug delivery industry.

As of December 31, 2011, over 99% of our debt investments were in a senior secured first lien position, and more than 90.7% of the debt investment portfolio was priced at floating interest rates or floating interest rates with a Prime or LIBOR based interest rate floor. As a result, we believe we are well positioned to benefit should market rates increase. Our investments in senior secured debt with warrants have equity enhancement features, typically in the form of warrants or other equity-related securities designed to provide us with an opportunity for capital appreciation. Our warrant coverage generally ranges from 3% to 20% of the principal amount invested in a portfolio company, with a strike price equal to the most recent equity financing round. As of December 31, 2011, we held warrants in 109 portfolio companies, with a fair value of approximately \$30.0 million. The fair value of the warrant portfolio has increased by approximately 26.6% as compared to the fair value of \$23.7 million at December 31, 2010. These warrant holdings would require us to invest approximately \$73.7 million to exercise such warrants. Warrants may appreciate or depreciate in value depending largely upon the underlying portfolio company's performance and overall market conditions. Of the warrants which have monetized since inception, we have realized warrant gain multiples in the range of approximately 1.04x to 8.74x based on the historical rate of return on our investments. However, these warrants may not appreciate in value and, in fact, may decline in value. Accordingly, we may not be able to realize gains from our warrant interests.

As required by the 1940 Act, we classify our investments by level of control. "Control investments" are defined in the 1940 Act as investments in those companies that we are deemed to "control." Generally, under the 1940 Act, we are deemed to "control" a company in which we have invested if we own 25% or more of the voting securities of such company or have greater than 50% representation on its board. "Affiliate investments" are investments in those companies that are "affiliated companies" of us, as defined in the 1940 Act, which are not Control Investments. We are deemed to be an "affiliate" of a company in which we have invested if we own 5% or more but less than 25% of the voting securities of such company. "Non-control/ non-affiliate Investments" are investments that are neither control investments nor affiliate investments.

The following table summarizes our realized and unrealized gain and loss and changes in our unrealized appreciation and depreciation on control and affiliate investments at December 31, 2011 and December 31, 2010:

(in thousands)

		December 31, 2011				
Portfolio Company	Type	Fair Value at December 31, 2011	Investment Income	Unrealized (Depreciation)/ Appreciation	Reversal of Unrealized (Depreciation)/ Appreciation	Realized Gain/(Loss)
MaxVision Holding, LLC. . . .	Control	\$1,027	\$889	\$(5,158)	\$—	\$—
E-Band Communications, Corp. . . . .	Non-Controlled Affiliate	—	14	(3,425)	—	—
<b>Total</b> . . . . .		<u>\$1,027</u>	<u>\$903</u>	<u>\$(8,583)</u>	<u>\$—</u>	<u>\$—</u>

(in thousands)

December 31, 2010

Portfolio Company	Type	Fair Value at December 31, 2010	Investment Income	Unrealized (Depreciation) /Appreciation	Reversal of Unrealized (Depreciation) /Appreciation	Realized Gain/(Loss)
InfoLogix, Inc. . . . .	Control	\$40,181	\$3,013	\$ 77	\$128	\$2,517
E-Band Communications, Corp. . . . .	Non-Controlled Affiliate	3,069	—	795	—	—
<b>Total</b> . . . . .		<u>\$43,250</u>	<u>\$3,013</u>	<u>\$872</u>	<u>\$128</u>	<u>\$2,517</u>

Our investment in InfoLogix, Inc., a company that was a control investment as of December 31, 2010, was sold to Stanley Black & Decker (NYSE:SWK) in January 2011. Approximately \$8.3 million of realized gains and \$8.4 million of net change in unrealized depreciation was recognized on this control investment during the three-month period ended March 31, 2011.

The following table shows the fair value of our portfolio by industry sector at December 31, 2011 and December 31, 2010 (excluding unearned income):

(in thousands)	December 31, 2011		December 31, 2010	
	Investments at Fair Value	Percentage of Total Portfolio	Investments at Fair Value	Percentage of Total Portfolio
Drug Discovery & Development . . . . .	\$131,428	20.1%	\$ 52,777	11.2%
Internet Consumer & Business Services . . .	117,542	18.0%	7,255	1.5%
Clean Technology . . . . .	64,587	9.9%	25,722	5.4%
Drug Delivery . . . . .	62,665	9.6%	35,250	7.5%
Information Services . . . . .	45,850	7.0%	10,857	2.3%
Specialty Pharma . . . . .	39,384	6.0%	63,607	13.5%
Media/Content/Info . . . . .	38,476	5.9%	25,300	5.4%
Therapeutic . . . . .	35,911	5.5%	2,223	0.5%
Communications & Networking . . . . .	28,618	4.4%	65,098	13.8%
Software . . . . .	27,850	4.3%	96,508	20.4%
Biotechnology Tools . . . . .	18,693	2.9%	5,987	1.3%
Diagnostic . . . . .	15,158	2.3%	14,911	3.2%
Surgical Devices . . . . .	11,566	1.8%	10,172	2.1%
Semiconductors . . . . .	9,733	1.5%	3,227	0.7%
Consumer & Business Products . . . . .	4,186	0.6%	45,316	9.6%
Electronics & Computer Hardware . . . . .	1,223	0.2%	7,819	1.6%
Energy . . . . .	—	0.0%	3	0.0%
	<u>\$652,870</u>	<u>100.0%</u>	<u>\$472,032</u>	<u>100.0%</u>



We use an investment grading system, which grades each debt investment on a scale of 1 to 5, to characterize and monitor our expected level of risk on the debt investments in our portfolio with 1 being the highest quality. See “Item 1. Business—Investment Process—Loan and Compliance Administration.” The following table shows the distribution of our outstanding debt investments on the 1 to 5 investment grading scale at fair value as of December 31, 2011 and 2010, respectively:

(in thousands)	December 31, 2011		December 31, 2010	
	Investments at Fair Value	Percentage of Total Portfolio	Investments at Fair Value	Percentage of Total Portfolio
<b>Investment Grading</b>				
1	\$104,516	17.8%	\$ 65,345	16.3%
2	403,114	68.8%	232,713	57.9%
3	70,388	12.0%	90,739	22.6%
4	6,722	1.2%	8,776	2.2%
5	1,027	0.2%	4,045	1.0%
	<u>\$585,767</u>	<u>100.0%</u>	<u>\$401,618</u>	<u>100.0%</u>

As of December 31, 2011, our investments had a weighted average investment grading of 2.01 as compared to 2.21 at December 31, 2010. Our policy is to lower the grading on our portfolio companies as they approach the point in time when they will require additional equity capital. Additionally, we may downgrade our portfolio companies if they are not meeting our financing criteria and their respective business plans. Various companies in our portfolio will require additional funding in the near term or have not met their business plans and have therefore been downgraded until their funding is complete or their operations improve. At December 31, 2011, 43 portfolio companies were graded 2, twelve portfolio companies were graded 3, two portfolio companies were graded 4, and two were graded 5 as compared to 23, eight, two and two portfolio companies, respectively, at December 31, 2010. The improvement in investment grading for the period ended December 31, 2011 was driven in part by meaningful progress in the economy and among our portfolio companies, many of which have experienced improved operating performance and greater access to the venture capital market as they secure new equity financings. At December 31, 2011, we had one loan on non accrual with a fair market value of approximately \$1.0 million compared to two loans at December 31, 2010 with a fair value of approximately \$4.0 million.

The effective yield on our debt investments during the year was 17.2% and was attributed in part to interest charges and fees related to loan restructurings and acceleration of fee income recognition from early loan repayments. The overall weighted average yield to maturity of our loan investments was approximately 12.64% at December 31, 2011, a slight decrease compared to 13.92% at December 31, 2010, impacted primarily by the early pay off of higher yielding investments during 2011. The weighted average yield to maturity is computed using the interest rates in effect at the inception of each of the loans, and includes amortization of the loan facility fees, commitment fees and market premiums or discounts over the expected life of the debt investments, weighted by their respective costs when averaged and based on the assumption that all contractual loan commitments have been fully funded and held to maturity.

We generate revenue in the form of interest income, primarily from our investments in debt securities, and commitment and facility fees. Fees generated in connection with our debt investments are recognized over the life of the loan or, in some cases, recognized as earned. In addition, we generate revenue in the form of capital gains, if any, on warrants or other equity-related securities that we acquire from our portfolio companies. Our investments generally range from \$1.0 million to \$25.0 million. Our debt investments have a term of between two and seven years and typically bear interest at a rate ranging from Prime to approximately 14.0 % as of December 31, 2011. In addition to the cash yields received on our loans, in some instances, our loans may also include any of the following: end-of-term payments, exit fees, balloon payment fees, commitment fees, success fees, PIK provisions or prepayment fees which may be required to be included in income prior to receipt.

Loan origination and commitment fees received in full at the inception of a loan are deferred and amortized into fee income as an enhancement to the related loan's yield over the contractual life of the loan. We recognize nonrecurring fees amortized over the remaining term of the loan commencing in the quarter relating to specific loan modifications. Loan exit fees to be paid at the termination of the loan are accreted into interest income over the contractual life of the loan. We had approximately \$4.5 million and \$6.6 million of unamortized fees at December 31, 2011 and December 31, 2010, respectively, and approximately \$4.4 million and \$5.1 million in exit fees receivable at December 31, 2011 and December 31, 2010, respectively.

We have loans in our portfolio that contain a PIK provision. The PIK interest, computed at the contractual rate specified in each loan agreement, is added to the principal balance of the loan and recorded as interest income. To maintain our status as a RIC, this non-cash source of income must be paid out to stockholders in the form of dividends even though we have not yet collected the cash. Amounts necessary to pay these dividends may come from available cash or the liquidation of certain investments. We recorded approximately \$1.7 million and \$2.3 million in PIK income in the twelve month periods ended December 31, 2011 and 2010.

In some cases, we may collateralize our investments by obtaining a first priority security interest in a portfolio company's assets, which may include their intellectual property. In other cases, we may obtain a negative pledge covering a company's intellectual property.

At December 31, 2011, approximately 63.0% of our portfolio company loans were secured by a first priority security in all of the assets of the portfolio company, 36.0% of the loans were to portfolio companies that were prohibited from pledging or encumbering their intellectual property and 1.0% of portfolio company loans had an equipment only lien.

Interest on debt securities is generally payable monthly, with amortization of principal typically occurring over the term of the security for emerging-growth, expansion-stage and established-stage companies. In addition, certain loans may include an interest-only period ranging from three to eighteen months for emerging-growth and expansion-stage companies and longer for established-stage companies. In limited instances in which we choose to defer amortization of the loan for a period of time from the date of the initial investment, the principal amount of the debt securities and any accrued but unpaid interest become due at the maturity date.

## **Results of Operations**

### **Comparison of periods ended December 31, 2011 and 2010**

#### ***Investment Income***

Interest income totaled approximately \$70.3 million and \$54.7 million for 2011 and 2010, respectively. Income from commitment, facility and loan related fees totaled approximately \$9.5 million 2011, compared with \$4.8 million for 2010. The increase in interest income was directly related to an increase in the average investment portfolio outstanding in 2011 than in 2010.

In 2011 and 2010, interest income included approximately \$7.4 million and \$6.2 million of income from accrued exit fees, respectively. The year over year increase is attributed to an increase in the average investment portfolio outstanding in 2011 than in 2010.

At December 31, 2011 and 2010, we had approximately \$10.3 million and \$6.6 million of deferred income related to commitment, facility and loan related fees, respectively. The increase in deferred income was attributed to increased investment originations in 2011.

The following table shows the PIK-related activity for the years ended December 31, 2011 and 2010, at cost:

<u>(in thousands)</u>	<u>Twelve months ended December 31,</u>	
	<u>2011</u>	<u>2010</u>
Beginning PIK loan balance .....	\$ 3,955	\$ 2,315
PIK interest capitalized during the period .....	2,093	3,054
Payments received from PIK loans .....	(3,567)	(1,084)
PIK converted to other securities .....	(440)	—
Realized Loss .....	—	(330)
<b>Ending PIK loan balance .....</b>	<b>\$ 2,041</b>	<b>\$ 3,955</b>

The increase in payments received from PIK loans during the year ended December 31, 2011 includes \$1.5 million of PIK collected in conjunction with the sale of our investment in Infologix, Inc. in the first quarter of 2011.

### *Operating Expenses*

Operating expenses, which are comprised of interest and fees, general and administrative and employee compensation, totaled approximately \$40.3 million and \$30.1 million during the periods ended December 31, 2011 and 2010, respectively.

Interest and fees totaled approximately \$15.9 million and \$9.8 million during the periods ended December 31, 2011 and 2010, respectively. This \$6.1 million year over year increase is largely attributed to \$1.4 million of incremental interest and fee expense due to the increase in SBA debentures from \$170.0 million as of December 31, 2010 to \$225.0 million as of December 31, 2011 and \$4.5 million of interest and fee expenses during the period ended December 31, 2011 related to the \$75.0 million of Convertible Senior Notes issued on April 15, 2011. Additionally, we incurred approximately \$767,000 of non cash interest expense during the period ended December 31, 2011 attributed to the accretion of the fair value of the conversion feature on the Convertible Senior Notes. We had a weighted average cost of debt comprised of interest and fees of approximately 6.23% at December 31, 2011, as compared to 6.27% as of December 31, 2010. The increase was primarily attributed to the weighted average cost of debt on the senior convertible notes of 8.1% offset by a lower weighted average cost of debt on outstanding SBA debentures at 5.0% in 2011 as compared to 6.1% in 2010.

General and administrative expenses include legal, consulting, accounting fees, printer fees, insurance premiums, rent, workout and various other expenses. Expenses increased to approximately \$8.0 million from \$7.1 million for the periods ended December 31, 2011 and 2010, respectively, largely due to an increase in accounting and printer fees from approximately \$1.0 million to \$1.6 million during the same periods, respectively.

Employee compensation and benefits totaled approximately \$13.3 million and \$10.5 million during the periods ended December 31, 2011 and 2010, respectively. The \$2.8 million increase is due to \$1.6 million of increases in compensation expense attributable to increases in headcount, executive severance payments and payroll taxes associated with restricted stock vesting and \$1.2 million in increases in variable compensation expense. Stock-based compensation totaled approximately \$3.1 million and \$2.7 million during the periods ended December 31, 2011 and 2010, respectively. This increase is due to the incremental expense attributed to restricted stock grants issued in the first quarter of 2011.

### *Net Investment Income Before Income Tax Expense and Investment Gains and Losses*

Net investment income before income tax expense for the year ended December 31, 2011 totaled \$39.6 million as compared with a net investment income before income tax expense in 2010 of approximately \$29.4 million. The changes are made up of the items described above under “Investment Income” and “Operating Expenses.”

### ***Net Investment Realized Gains and Losses and Unrealized Appreciation and Depreciation***

Realized gains or losses are measured by the difference between the net proceeds from the repayment or sale and the cost basis of the investment without regard to unrealized appreciation or depreciation previously recognized, and includes investments charged off during the period, net of recoveries. Net change in unrealized appreciation or depreciation primarily reflects the change in portfolio investment values during the reporting period, including the reversal of previously recorded unrealized appreciation or depreciation when gains or losses are realized.

In 2011, we generated realized gains totaling approximately \$11.1 million primarily due to the sale of warrants and equity investments in 3 portfolio companies. We recognized realized losses in 2011 of approximately \$8.4 million on the disposition of investments in 13 portfolio companies. We recognized realized gains of approximately \$4.7 million during the year ended December 31, 2010 primarily due to the sale of warrants and common stock of twelve portfolio companies. We recognized realized losses in 2010 of approximately \$31.1 million on the disposition of investments in ten portfolio companies. A summary of realized gains and losses for the years end December 31, 2011 and 2010 is as follows:

<u>(in millions)</u>	<u>December 31,</u>	
	<u>2011</u>	<u>2010</u>
Realized gains .....	\$11,092	\$ 4,677
Realized losses .....	(8,351)	(31,059)
Net realized gains (losses) .....	<u>\$ 2,741</u>	<u>\$(26,382)</u>

During the year ended December 31, 2011 net change in unrealized appreciation totaled approximately \$4.6 million from loan, warrant and equity investments. Approximately \$9.0 million was due to net unrealized appreciation on debt investments attributable to reversal of unrealized depreciation to realized loss of approximately \$5.0 million on one technology debt investment and due to the reversal of unrealized depreciation of approximately \$3.1 million on one life science debt investment as a result of improvements at the portfolio company. Approximately \$5.8 million of net unrealized depreciation on equity investments during the year ended December 31, 2011, was primarily attributable to the sale of InfoLogix, Inc. resulting in the reversal of \$7.7 million of unrealized appreciation on equity investments to realized gains offset by approximately \$1.9 million of net appreciation due to net increases in private and public portfolio company valuations. For the year ended December 31, 2010 approximately \$ 3.6 million and approximately \$500,000 of the net unrealized depreciation was attributable to debt and warrant investments, respectively, and approximately \$5.2 million of appreciation that was attributable to equity investments. During the year ended December 31, 2011, net unrealized investment appreciation recognized by the Company was reduced by approximately \$217,000 due to the warrant participation agreement with Citigroup. For a more detailed discussion of the warrant participation agreement, see the discussion set forth under “—Borrowings.”

The following table itemizes the change in net unrealized appreciation (depreciation) of investments for 2011 and 2010:

<u>(in thousands)</u>	<u>December 31,</u>	
	<u>2011</u>	<u>2010</u>
Gross unrealized appreciation on portfolio investments .....	\$ 58,980	\$ 40,696
Gross unrealized depreciation on portfolio investments .....	(49,327)	(64,465)
Reversal of prior period net unrealized appreciation upon a realization event .....	(13,224)	(3,902)
Reversal of prior period net unrealized depreciation upon a realization event .....	8,395	29,674
Citigroup Warrant Participation .....	(217)	(13)
Net unrealized appreciation/(depreciation) on portfolio investments .....	<u>\$ 4,607</u>	<u>\$ 1,990</u>

For a more detailed discussion, see the discussion set forth under “—Critical Accounting Policies—Valuation of Portfolio Investments.”

### ***Income and Excise Taxes***

We account for income taxes in accordance with the provisions of ASC 740, Income Taxes, which requires that deferred income taxes be determined based upon the estimated future tax effects of differences between the financial statement and tax basis of assets and liabilities given the provisions of the enacted tax law. Valuation allowances are used to reduce deferred tax assets to the amount likely to be realized.

### ***Net Increase in Net Assets Resulting from Operations and Earnings Per Share***

For the year ended December 31, 2011 net increase in net assets resulting from operations totaled approximately \$46.9 million compared to net income of approximately \$5.0 million for the period ended December 31, 2010. These changes are made up of the items previously described.

Basic and fully diluted net change in net assets per common share were \$1.08 and \$1.07, respectively, for the year ended December 31, 2011, compared to a basic and fully diluted net income per share of \$0.12 and \$0.12, respectively, for the year ended December 31, 2010.

### **Comparison of periods ended December 31, 2010 and 2009**

#### ***Investment Income***

Interest income totaled approximately \$54.7 million and \$62.2 million for 2010 and 2009, respectively. The decrease in interest income was directly related to a lower average investment portfolio outstanding in 2010 than in 2009. In 2010 and 2009, interest income included approximately \$6.2 million and \$6.7 million of income from accrued exit fees, respectively. Income from commitment, facility and loan related fees such as amendment fees and pre-payment penalties totaled approximately \$4.8 million and \$12.1 million for 2010 and 2009, respectively. At December 31, 2010 and 2009, we had approximately \$6.6 million and \$2.4 million of deferred income related to commitment and facility fees, respectively. The increase in deferred income was attributed to increased investment originations in 2010.

#### ***Operating Expenses***

Operating expenses, which are comprised of interest and fees, general and administrative and employee compensation, totaled approximately \$30.1 million and \$31.2 million during the periods ended December 31, 2010 and 2009, respectively.

Interest and fees totaled approximately \$9.8 million and \$11.3 million during the periods ended December 31, 2010 and 2009, respectively. This \$1.5 million year over year decrease is primarily attributable to the interest expense and one time fees incurred in 2009 on the Citigroup Credit Facility that was paid off in full in March of 2009 offset by an increase in interest expense on higher borrowings under our SBA debentures.

General and administrative expenses include legal, consulting and accounting fees, insurance premiums, rent, workout and various other expenses. Expenses decreased to \$7.1 million from \$7.3 million for the periods ended December 31, 2010 and 2009, respectively, primarily due to lower workout related expenses.

Employee compensation and benefits totaled approximately \$10.5 million and \$10.7 million during the periods ended December 31, 2010 and 2009, respectively. This decrease is primarily due to a lower bonus accrual during the period ended December 31, 2010 as compared to 2009. Stock-based compensation totaled approximately \$2.7 million and \$1.9 million during the periods ended December 31, 2010 and 2009, respectively. These increases were due to the higher expense attributed to restricted stock grants issued in the first quarter of 2010.



### *Net Investment Income Before Income Tax Expense and Investment Gains and Losses*

Net investment income before income tax expense for the year ended December 31, 2010 totaled \$29.4 million as compared with a net investment income before income tax expense in 2009 of approximately \$43.1 million. The changes are made up of the items described above under “Investment Income” and “Operating Expenses.”

### *Net Investment Realized Gains and Losses and Unrealized Appreciation and Depreciation*

Realized gains or losses are measured by the difference between the net proceeds from the repayment or sale and the cost basis of the investment without regard to unrealized appreciation or depreciation previously recognized, and include investments charged off during the period, net of recoveries. Net change in unrealized appreciation or depreciation primarily reflects the change in portfolio investment values during the reporting period, including the reversal of previously recorded unrealized appreciation or depreciation when gains or losses are realized.

In 2010, we generated realized gains totaling approximately \$4.7 million primarily due to the sale of warrants and common stock of 12 portfolio companies. We recognized realized losses in 2010 of approximately \$31.1 million on the disposition of investments in 10 portfolio companies. We recognized realized gains of approximately \$3.7 million during the year ended December 31, 2009 primarily due to the sale of warrants and common stock of four portfolio companies. We recognized realized losses in 2009 of approximately \$34.5 million on the disposition of investments in 16 portfolio companies. A summary of realized gains and losses for the years end December 31, 2010 and 2009 is as follows:

<u>(in thousands)</u>	<u>December 31,</u>	
	<u>2010</u>	<u>2009</u>
Realized gains .....	\$ 4,677	\$ 3,738
Realized losses .....	(31,059)	(34,539)
Net realized (losses) .....	<u>\$(26,382)</u>	<u>\$(30,801)</u>

For the year ended December 31, 2010, net unrealized appreciation totaled approximately \$2.0 million and for the year ended December 31, 2009, net unrealized appreciation totaled approximately \$1.3 million. The year to year increase is primarily due to the reversal of unrealized depreciation to realized losses.

The net unrealized appreciation and depreciation of investments is based on portfolio asset valuations determined in good faith by our Board of Directors. During the year ended December 31, 2010, net unrealized investment appreciation recognized by the company was reduced by approximately \$13,000 for a warrant participation agreement with Citigroup. For a more detailed discussion, see the discussion set forth under “—Borrowings.” The following table itemizes the change in net unrealized appreciation (depreciation) of investments for 2010 and 2009:

<u>(in thousands)</u>	<u>December 31,</u>	
	<u>2010</u>	<u>2009</u>
Gross unrealized appreciation on portfolio investments .....	\$ 40,696	\$ 42,272
Gross unrealized depreciation on portfolio investments .....	(64,465)	(73,969)
Reversal of prior period net unrealized appreciation upon a realization event .....	(3,902)	(2,319)
Reversal of prior period net unrealized depreciation upon a realization event .....	29,674	35,256
Citigroup Warrant Participation .....	(13)	29
Net unrealized appreciation/(depreciation) on portfolio investments .....	<u>\$ 1,990</u>	<u>\$ 1,269</u>

### ***Net Increase in Net Assets Resulting from Operations and Earnings Per Share***

For the year ended December 31, 2010 net increase in net assets resulting from operations totaled approximately \$5.0 million compared to net income of approximately \$13.6 million for the period ended December 31, 2009. These changes are made up of the items previously described.

Basic and fully diluted net change in net assets per common share were \$0.12 and \$0.12, respectively, for the year ended December 31, 2010, compared to a basic and fully diluted net income per share of \$0.38 and \$0.37, respectively, for the year ended December 31, 2009.

### **Financial Condition, Liquidity and Capital Resources**

Our liquidity and capital resources are derived from our credit facilities, SBA debentures, Convertible Senior Notes and cash flows from operations, including investment sales and repayments, and income earned. Our primary use of funds from operations includes investments in portfolio companies and payments of fees and other operating expenses we incur. We have used, and expect to continue to use, our credit facilities, SBA debentures and the proceeds from the rotation of our portfolio and from public and private offerings of securities to finance our investment objectives. We may raise additional equity or debt capital through both registered offerings off a shelf registration and private offerings of securities, by securitizing a portion of our investments or borrowing from the SBA through our SBIC subsidiaries, among other sources.

At December 31, 2011, we had approximately \$10.2 million of outstanding borrowings under the Wells Facility, \$75.0 million of Convertible Senior Notes payable and \$225.0 million SBA debentures payable. We had no borrowings outstanding under the Union Bank Facility. As of December 31, 2010, we had \$170.0 million of SBA debentures payable and no borrowings outstanding under our credit facilities.

At December 31, 2011, we had \$184.3 million in available liquidity, including \$64.5 million in cash and \$119.8 million in credit facilities. At December 31, 2011, we had available borrowing capacity of approximately \$65.0 million under the Wells Facility and \$55.0 million under the Union Bank Facility, subject to existing terms and advance rates and regulatory requirements. We primarily invest cash on hand in interest bearing deposit accounts.

During the year ended December 31, 2011, our operating activities used \$139.5 million of cash and cash equivalents, compared to \$93.2 million used during the year ended December 31, 2010. The \$46.3 million increase in cash used in operating activities resulted primarily from increased investing activity. During the year ended December 31, 2011, our financing activities provided \$97.2 million of cash, compared to \$75.3 million during the year ended December 31, 2010. This \$21.9 million increase in cash provided by financing activities was due primarily due to the issuance of \$75.0 million of Convertible Senior Notes in April 2011.

As of December 31, 2011, net assets totaled \$431.0 million, with a net asset value per share of \$9.83. We intend to generate additional cash primarily from cash flows from operations, including income earned from investments in our portfolio companies and, to a lesser extent, from the temporary investment of cash in U.S. government securities and other high-quality debt investments that mature in one year or less as well as from future borrowings as required to meet our lending activities. Our primary use of funds will be investments in portfolio companies and cash distributions to holders of our common stock.

We expect to raise additional capital to support our future growth through future equity offerings, issuances of senior securities and/or future borrowings, to the extent permitted by the 1940 Act. To the extent we determine to raise additional equity through an offering of our common stock at a price below net asset value, existing investors will experience dilution. During our 2011 Annual Shareholder Meeting held on June 1, 2011, our shareholders authorized us, with the approval of its Board of Directors, to sell up to 20% of our outstanding common stock at a price below our then current net asset value per share and to offer and issue debt with warrants or debt convertible into shares of our common stock at an exercise or conversion price that will not be

less than the fair market value per share but may be below the then current net asset value per share. However, there can be no assurance that these capital resources will be available given the credit constraints of the banking and capital markets.

As required by the 1940 Act, our asset coverage must be at least 200% after each issuance of senior securities. As of December 31, 2011 our asset coverage ratio under our regulatory requirements as a business development company was 864.7%, excluding our SBIC debentures as a result of our exemptive order from the SEC which allows us to exclude all SBA leverage from our asset coverage ratio. Total leverage when including our SBIC debentures was 237.5% at December 31, 2011. As a result of the SEC exemptive order, our ratio of total assets on a consolidated basis to outstanding indebtedness may be less than 200%, which while providing increased investment flexibility, also may increase our exposure to risks associated with leverage.

At December 31, 2011 and December 31, 2010, we had the following borrowing capacity and outstanding amounts:

	December 31, 2011		December 31, 2010	
	Total Available	Carrying Value <sup>(1)</sup>	Total Available	Carrying Value <sup>(1)</sup>
Union Bank Facility	\$ 55,000	\$ —	\$ 20,000	\$ —
Wells Facility	75,000	10,187	50,000	—
Convertible Senior Notes <sup>(2)</sup>	75,000	70,353	—	—
SBA Debenture <sup>(3)</sup>	225,000	225,000	225,000	170,000
<b>Total</b>	<b>\$430,000</b>	<b>\$305,540</b>	<b>\$295,000</b>	<b>\$170,000</b>

(1) Except for the Convertible Senior Notes (as defined below), all carrying values are the same as the principal amount outstanding.

(2) Represents the aggregate principal amount outstanding of the Convertible Senior Notes (as defined below) less the unaccrued discount initially recorded upon issuance of the Convertible Senior Notes. The total unaccrued discount for the Convertible Senior Notes was \$4,647 at December 31, 2011.

(3) In January 2011, we repaid \$25.0 million of SBA debentures under HT II, priced at approximately 6.63%, including annual fees. In February 2011, we submitted a request to the SBA to borrow \$25.0 million under a new capital commitment and in April 2011, the SBA approved a \$25.0 million dollar commitment for HT III bringing the total available borrowings to \$225.0 million, of which \$125.0 million was available in HT II and \$100.0 million was available in HT III.

In February 2012, we repaid \$24.3 million of SBA debentures under HT II, priced at approximately 6.63%, including annual fees. We plan to submit a request to the SBA to borrow the \$24.3 million under a new capital commitment under HT III, subject to SBA approval. There can be no assurances that the SBA will approve our new capital commitment request or the pricing to be consistent with the September 2011 pricing or that we will have drawn on any possible commitment.

On September 27, 2006, HT II received a license and on May 26, 2010 HT III received a license to operate as SBICs under the SBIC program and are able to borrow funds from the SBA against eligible investments. As of December 31, 2011, all required contributed capital from the Company has been invested into HT II and HT III. The Company is the sole limited partner of HT II and HT III and HTM is the general partner. HTM is a wholly-owned subsidiary of the Company. If HT II or HT III fails to comply with applicable SBA regulations, the SBA could, depending on the severity of the violation, limit or prohibit HT II's or HT III's use of debentures, declare outstanding debentures immediately due and payable, and/or limit HT II or HT III from making new investments. In addition, HT II or HT III may also be limited in their ability to make distributions to us if they do not have sufficient capital in accordance with SBA regulations. Such actions by the SBA would, in turn, negatively affect us because HT II and HT III are our wholly owned subsidiaries. HT II and HT III were in compliance with the terms of the SBIC's leverage as of December 31, 2011 as a result of having sufficient capital as defined under the SBA regulations. HT II and HT III hold approximately \$217.2 million and \$167.1 million in assets, respectively, and accounted for approximately 21.7% and 16.7% of our total assets prior to consolidation at December 31, 2011.

With our net investment of \$75.0 million in HT II as of December 31, 2011, HT II has the capacity to issue a total of \$125.0 million of SBA guaranteed debentures, of which \$125.0 million was outstanding at

December 31, 2011. As of December 31, 2011, the maximum statutory limit on the dollar amount of outstanding SBA guaranteed debentures issued by a single SBIC is \$150.0 million, subject to periodic adjustments by the SBA. As of December 31, 2011, HT II has paid the SBA commitment fees of approximately \$1.5 million. As of December 31, 2011, we held investments in HT II in 57 companies with a fair value of approximately \$198.7 million, accounting for approximately 30.4% of our total portfolio at December 31, 2011.

As of December 31, 2011, the maximum statutory limit on the dollar amount of combined outstanding SBA guaranteed debentures is \$225.0 million, subject to periodic adjustments by the SBA. As of December 31, 2011, HT III had the potential to borrow up to \$100.0 million of SBA-guaranteed debentures under the SBIC program. With our net investment of \$50.0 million in HT III as of December 31, 2011, HT III has the capacity to issue a total of \$100.0 million of SBA guaranteed debentures, subject to SBA approval, of which \$100.0 million was outstanding at December 31, 2011. As of December 31, 2011, HT III has paid the SBA commitment fees of approximately \$1.0 million. As of December 31, 2011, we held investments in HT III in 23 companies with a fair value of approximately \$124.8 million accounting for approximately 19.1% of our total portfolio at December 31, 2011.

In February 2012, we repaid \$24.3 million of SBA debentures under HT II, priced at 6.63%, including annual fees. We plan to submit a request to the SBA to borrow the \$24.3 million under a new capital commitment under HT III, subject to SBA approval. There can be no assurances that the SBA will approve our new capital commitment request or the pricing to be consistent with the September 2011 pricing or that we will have drawn on any possible commitment.

Our net asset value may decline as a result of economic conditions in the United States. Our continued compliance with the covenants under our credit facilities, Convertible Senior Notes and SBA debentures depend on many factors, some of which are beyond our control. Material net asset devaluation could have a material adverse effect on our operations and could require us to reduce our borrowings order to comply with certain covenants, including the ratio of total assets to total indebtedness. We believe that our current cash and cash equivalents, cash generated from operations, and funds available from the credit facilities will be sufficient to meet our working capital and capital expenditure commitments for at least the next 12 months.

### **Commitments and Contingencies**

Our commitments and contingencies consist primarily of unfunded commitments to extend credit, in the form of loans, to our portfolio companies. Unfunded commitments to provide funds to portfolio companies are not reflected on our balance sheet. Our unfunded commitments may be significant from time to time.

As of December 31, 2011, we had unfunded origination activity commitments of approximately \$168.2 million. Approximately \$92.0 million of these unfunded debt commitments are dependent upon the portfolio company reaching certain milestones before the debt commitment becomes available. These commitments will be subject to the same underwriting and ongoing portfolio maintenance as are the on-balance sheet financial instruments that we hold. Since these commitments may expire without being drawn upon, the total commitment amount does not necessarily represent future cash requirements. Closed commitments generally fund 70-80% of the committed amount in aggregate over the life of the commitment. We intend to use cash flow from normal and early principal repayments, SBA debentures, our Wells Facility, our Union Bank Facility and proceeds from Convertible Senior to fund these commitments. However, there can be no assurance that we will have sufficient capital available to fund these commitments as they come due.

In addition, we had approximately \$82.5 million of non-binding term sheets with seven companies outstanding, which generally convert to contractual commitments within approximately 45 to 60 days of signing. Non-binding outstanding term from prior release are subject to completion of the Company's due diligence and final approval process, as well as the negotiation of definitive documentation with the prospective portfolio companies. Not all non-binding term sheets are expected to close and do not necessarily represent future cash requirements.

## Contractual Obligations

The following table shows our contractual obligations as of December 31, 2011:

Contractual Obligations <sup>(1)(2)</sup>	Payments due by period (in thousands)				
	Total	Less than 1 year	1 - 3 years	3 - 5 years	After 5 years
Borrowings <sup>(3)(4)</sup> . . . . .	\$305,540	\$ —	\$10,187	\$70,353	\$225,000
Operating Lease Obligations <sup>(5)</sup> . . . . .	8,497	1,244	2,294	2,520	2,439
<b>Total</b> . . . . .	<b>\$314,037</b>	<b>\$1,244</b>	<b>\$12,481</b>	<b>\$72,873</b>	<b>\$227,439</b>

(1) Excludes commitments to extend credit to our portfolio companies.

(2) We also have warrant participation with Citigroup. See “Borrowings.”

(3) Includes borrowings under the Wells Facility, Union Bank Facility and the SBA debentures. There were no outstanding borrowings under the Union Bank Facility at December 31, 2011.

(4) Except for the Convertible Senior Notes, all carrying values are the same as the principal amount outstanding. The aggregate principal amount outstanding of the Convertible Senior Notes less the unaccreted discount initially recorded upon issuance of the Convertible Senior Notes was \$4,647 at December 31, 2011.

(5) Long-term facility leases.

Certain premises are leased under agreements which expire at various dates through December 2013. Total rent expense amounted to approximately \$1.1 million, \$1.0 million and \$966,000 during the years ended December 31, 2011, 2010 and 2009, respectively.

We and our executives and directors are covered by Directors and Officers Insurance, with the directors and officers being indemnified by us to the maximum extent permitted by Maryland law subject to the restrictions in the 1940 Act.

## Borrowings

### *Long-term SBA Debentures*

On September 27, 2006, HT II received a license to operate as a SBIC under the SBIC program and is able to borrow funds from the SBA against eligible investments and regulatory capital. Under the Small Business Investment Company Act and current SBA policy applicable to SBICs, a SBIC can have outstanding at any time SBA guaranteed debentures up to twice the amount of its regulatory capital. As of December 31, 2011, the maximum statutory limit on the dollar amount of outstanding SBA guaranteed debentures issued by a single SBIC is \$150.0 million, subject to periodic adjustments by the SBA. HT II has a total of \$125.0 million of SBA guaranteed debentures outstanding as of December 31, 2011 and has paid the SBA commitment fees of approximately \$1.5 million. As of December 31, 2011, the Company held investments in HT II in 57 companies with a fair value of approximately \$198.7 million, accounting for approximately 30.4% of our total portfolio at December 31, 2011.

On May 26, 2010, HT III received a license to operate as a SBIC under the SBIC program and is able to borrow funds from the SBA against eligible investments and additional contributions to regulatory capital. With the Company’s net investment of \$50.0 million in HT III as of December 31, 2011, HT III has the capacity to issue a total of \$100.0 million of SBA guaranteed debentures, subject to SBA approval, of which \$100.0 million was outstanding as of December 31, 2011. As of December 31, 2011, HT III has paid commitment fees of approximately \$1.0 million. As of December 31, 2011, the Company held investments in HT III in 23 companies with a fair value of approximately \$124.8 million accounting for approximately 19.1% of our total portfolio at December 31, 2011.

There is no assurance that HT II or HT III will be able to draw up to the maximum limit available under the SBIC program.



SBICs are designed to stimulate the flow of private equity capital to eligible small businesses. Under present SBA regulations, eligible small businesses include businesses that have a tangible net worth not exceeding \$18 million and have average annual fully taxed net income not exceeding \$6.0 million for the two most recent fiscal years. In addition, SBICs must devote 25.0% of its investment activity to “smaller” concerns as defined by the SBA. A smaller concern is one that has a tangible net worth not exceeding \$6.0 million and has average annual fully taxed net income not exceeding \$2.0 million for the two most recent fiscal years. SBA regulations also provide alternative size standard criteria to determine eligibility, which depend on the industry in which the business is engaged and are based on such factors as the number of employees and gross sales. According to SBA regulations, SBICs may make long-term loans to small businesses, invest in the equity securities of such businesses and provide them with consulting and advisory services. Through its wholly-owned subsidiaries HT II and HT III, the Company plans to provide long-term loans to qualifying small businesses, and in connection therewith, make equity investments.

HT II and HT III are periodically examined and audited by the SBA’s staff to determine their compliance with SBA regulations. If HT II or HT III fails to comply with applicable SBA regulations, the SBA could, depending on the severity of the violation, limit or prohibit HT II’s or HT III’s use of debentures, declare outstanding debentures immediately due and payable, and/or limit HT II or HT III from making new investments. In addition, HT II or HT III may also be limited in their ability to make distributions to the Company if they do not have sufficient capital in accordance with SBA regulations. Such actions by the SBA would, in turn, negatively affect us because HT II and III are our wholly owned subsidiaries. HT II and HT III were in compliance with the terms of the SBIC’s leverage as of December 31, 2011 as a result of having sufficient capital as defined under the SBA regulations.

The rates of borrowings under various draws from the SBA beginning in April 2007 are set semiannually in March and September and range from 2.88% to 5.73%. Interest payments on SBA debentures are payable semi-annually. There are no principal payments required on these issues prior to maturity and no prepayment penalties. Debentures under the SBA generally mature ten years after being borrowed. Based on the initial draw down date of April 2007, the initial maturity of SBA debentures will occur in April 2017. In addition, the SBA charges a fee that is set annually, depending on the Federal fiscal year the leverage commitment was delegated by the SBA, regardless of the date that the leverage was drawn by the SBIC. The annual fees related to HT II debentures that pooled on September 22, 2010 were 0.406% and 0.285%, depending upon the year the underlying commitment was closed in. The annual fee related to HT III debentures that pooled on September 21, 2011 was 0.285%. The annual fees on other debentures have been set at 0.906%. The average amount of debentures outstanding for the year ended December 31, 2011 for HT II was approximately \$125.5 million with an average interest rate of approximately 6.0%. The average amount of debentures outstanding for the year ended December 31, 2011 for HT III was approximately \$60.0 million with an average interest rate of approximately 3.0%.

We reported the following SBA debentures outstanding as of December 31, 2011 and December 31, 2010:

(in thousands) Issuance/Pooling Date	Maturity Date	Interest Rate <sup>(1)</sup>	December 31,	
			2011	2010
<b>SBA Debentures</b>				
September 26, 2007	September 1, 2017	6.43%	\$ 12,000	\$ 12,000
March 26, 2008	March 1, 2018	6.38%	58,050	58,050
September 24, 2008	September 1, 2018	6.63%	13,750	38,750
March 25, 2009	March 1, 2019	5.53%	18,400	18,400
September 23, 2009	September 1, 2019	4.64%	3,400	3,400
September 22, 2010	September 1, 2020	3.62%	6,500	6,500
September 22, 2010	September 1, 2020	3.50%	22,900	32,900
March 29, 2011	March 1, 2021	4.37%	28,750	—
September 21, 2011	September 1, 2021	3.16%	25,000	—
October 18, 2011	March 1, 2022	1.35% <sup>(2)</sup>	36,250	—
<b>Total SBA Debentures</b>			<b>\$225,000</b>	<b>\$170,000</b>

(1) Interest rate includes annual charge

(2) Interim interest on the October 18, 2011 borrowing will pool on March 20, 2012 at which date the principal interest rate will be set.

In January 2011, we repaid \$25.0 million of SBA debentures under HT II, priced at approximately 6.63%, including annual fees. In February 2011, we submitted a request to the SBA to borrow \$25.0 million under a new capital commitment and in April 2011, the SBA approved a \$25.0 million dollar commitment for HT III bringing the total available borrowings to \$225.0 million, of which \$125.0 million was available in HT II and \$100.0 million was available in HT III.

In February 2012, we repaid \$24.3 million of SBA debentures under HT II, priced at 6.63%, including annual fees. We plan to submit a request to the SBA to borrow the \$24.3 million under a new capital commitment under HT III, subject to SBA approval. There can be no assurances that the SBA will approve our new capital commitment request or the pricing to be consistent with the September 2011 pricing or that we will have drawn on any possible commitment.

#### *Wells Facility*

In August 2008, we entered into a \$50.0 million two-year revolving senior secured credit facility with Wells Fargo Capital Finance (the "Wells Facility"). On June 20, 2011, we renewed the Wells Facility. Under this three-year senior secured facility, Wells Fargo Capital Finance has made commitments of \$75.0 million. The facility contains an accordion feature, in which we can increase the credit line up to an aggregate of \$300.0 million, funded by additional lenders and with the agreement of Wells Fargo Capital Finance and subject to other customary conditions. We expect to continue discussions with various other potential lenders to join the new facility; however, there can be no assurances that additional lenders will join the Wells Facility.

Borrowings under the Wells Facility will generally bear interest at a rate per annum equal to LIBOR plus 3.50%, with a floor of 5.00% and an advance rate of 50% against eligible loans. The Wells Facility is secured by loans in the borrowing base. The Wells Facility requires the monthly payment of a non-use fee of 0.3% for each payment date on or before September 1, 2011. The monthly payment of a non-use fee thereafter shall depend on the average balance that was outstanding on a scale between 0.0% and 0.75%. From September 1, 2011 through September 30, 2011, this non-use fee was 0.75%. On June 20, 2011 we paid an additional \$1.1 million in structuring fees in connection with the Wells Facility which is being amortized through June 2014. There was approximately \$10.2 million outstanding debt under the Wells Facility at December 31, 2011. In January 2012, we repaid the entire principal balance outstanding, approximately \$10.2 million, as of December 31, 2011 under the Wells Fargo facility.

The Wells Facility includes various financial and operating covenants applicable to us and our subsidiaries, in addition to those applicable to Hercules Funding II, LLC. These covenants require us to maintain certain financial ratios and a minimum tangible net worth in an amount, when added to outstanding subordinated indebtedness, that is in excess of \$314.0 million plus 90% of the cumulative amount of equity raised after March 31, 2011. In addition, the tangible net worth covenant will increase by 90 cents on the dollar for every dollar of equity capital that we subsequently raise. The Wells Facility provides for customary events of default, including, but not limited to, payment defaults, breach of representations or covenants, bankruptcy events and change of control. We were in compliance with all covenants at December 31, 2011.

#### *Union Bank Facility*

On February 10, 2010, we entered a \$20.0 million one-year revolving senior secured credit facility with Union Bank (the "Union Bank Facility"). On November 2, 2011, we renewed and amended the Union Bank Facility and added a new lender under the Union Bank Facility. Union Bank and RBC Capital Markets have made commitments of \$30.0 million and \$25.0 million, respectively. The Union Bank Facility contains an accordion feature, in which we can increase the credit line up to an aggregate of \$150.0 million, funded by additional lenders and with the agreement of Union Bank and subject to other customary conditions. We expect to continue discussions with various other potential lenders to join the new facility; however, there can be no assurances that additional lenders will join the Union Bank Facility.

Borrowings under the Union Bank Facility will generally bear interest at a rate per annum equal to LIBOR plus 2.25% with a floor of 4.0%. The Union Bank Facility requires the payment of a non-use fee of 0.25% annually. The Union Bank Facility is collateralized by debt investments in our portfolio companies, and includes an advance rate equal to 50.0% of eligible loans placed in the collateral pool. The Union Bank Facility generally requires payment of interest on a monthly basis. All outstanding principal is due upon maturity. At December 31, 2011, there were no borrowings outstanding on this facility.

The Union Bank Facility requires various financial and operating covenants. These covenants require us to maintain certain financial ratios and a minimum tangible net worth in an amount, when added to outstanding subordinated indebtedness, that is in excess of \$314.0 million plus 90% of the amount of net cash proceeds received from the sale of common stock after March 31, 2011. The Union Bank Facility will mature on November 2, 2014, approximately three years from the date of issuance, revolving through the first 24 months with a term out provision for the remaining 12 months. The Union Bank Facility requires the payment of a non-use fee of 0.50% annually. Union Bank Facility also provides for customary events of default, including, but not limited to, payment defaults, breach of representations or covenants, bankruptcy events and change of control. We were in compliance with all covenants at December 31, 2011.

#### *Convertible Senior Notes*

In April 2011, we issued \$75.0 million in aggregate principal amount of 6.00% convertible senior notes (the "Convertible Senior Notes") due 2016. As of December 31, 2011, the carrying value of the Convertible Senior Notes, comprised of the aggregate principal amount outstanding less the unaccreted discount initially recorded upon issuance of the Convertible Senior Notes, is approximately \$70.4 million.

The Convertible Senior Notes mature on April 15, 2016 (the "Maturity Date"), unless previously converted or repurchased in accordance with their terms. The Convertible Senior Notes bear interest at a rate of 6.00% per year payable semiannually in arrears on April 15 and October 15 of each year, commencing on October 15, 2011. The Convertible Senior Notes are our senior unsecured obligations and rank senior in right of payment to our existing and future indebtedness that is expressly subordinated in right of payment to the Convertible Senior Notes; equal in right of payment to our existing and future unsecured indebtedness that is not so subordinated; effectively junior in right of payment to any of our secured indebtedness (including unsecured indebtedness that we later secure) to the extent of the value of the assets securing such indebtedness; and structurally junior to all

existing and future indebtedness (including trade payables) incurred by our subsidiaries, financing vehicles or similar facilities.

Prior to the close of business on the business day immediately preceding October 15, 2015, holders may convert their Convertible Senior Notes only under certain circumstances set forth in the Indenture. On or after October 15, 2015 until the close of business on the scheduled trading day immediately preceding the Maturity Date, holders may convert their Convertible Senior Notes at any time. Upon conversion, we will pay or deliver, as the case may be, at our election, cash, shares of its common stock or a combination of cash and shares of its common stock. The conversion rate will initially be 84.0972 shares of common stock per \$1,000 principal amount of Convertible Senior Notes (equivalent to an initial conversion price of approximately \$11.89 per share of common stock). The conversion rate will be subject to adjustment in some events but will not be adjusted for any accrued and unpaid interest. In addition, if certain corporate events occur prior to the Maturity Date, the conversion rate will be increased for converting holders.

We may not redeem the Convertible Senior Notes prior to maturity. No sinking fund is provided for the Convertible Senior Notes. In addition, if certain corporate events occur, holders of the Convertible Senior Notes may require us to repurchase for cash all or part of their Convertible Senior Notes at a repurchase price equal to 100% of the principal amount of the Convertible Senior Notes to be repurchased, plus accrued and unpaid interest through, but excluding, the required repurchase date.

In accounting for the Convertible Senior Notes, we estimated that the values of the debt and the embedded conversion feature of the Convertible Senior Notes were approximately 92.8% and 7.2%, respectively. The original issue discount of 7.2% attributable to the conversion feature of the Convertible Senior Notes has initially be recorded in "capital in excess of par value" in the consolidated statement of assets and liabilities. As a result, we record interest expense comprised of both stated interest expense as well as accretion of the original issue discount resulting in an estimated effective interest rate of approximately 8.2%.

As of December 31, 2011, the components of the carrying value of the Convertible Senior Notes were as follows:

<u>(in thousands)</u>	<u>As of December 31, 2011</u>
Principal amount of debt . . . . .	\$75,000
Original issue discount, net of accretion . . . . .	<u>(4,647)</u>
Carrying value of debt . . . . .	<u>\$70,353</u>

For the three and twelve months ended December 31, 2011, the components of interest expense and cash paid for interest expense for the Convertible Senior Notes were as follows:

<u>(in thousands)</u>	<u>Three Months Ended December 31, 2011</u>	<u>Twelve Months Ended December 31, 2011</u>
Stated interest expense . . . . .	\$1,125	\$3,187
Accretion of original issue discount . . . . .	271	767
Amortization of debt issuance cost . . . . .	<u>144</u>	<u>409</u>
Total interest expense . . . . .	<u>\$1,540</u>	<u>\$4,363</u>
Cash paid for interest expense . . . . .	\$2,250	\$2,250

As of December 31, 2011, we are in compliance with the terms of the indentures governing the Convertible Senior Notes. See Note 4 to our consolidated financial statements for more detail on the Convertible Senior Notes.

### *Citibank Credit Facility*

We, through Hercules Funding Trust I, an affiliated statutory trust, had a securitized credit facility (the “Citibank Credit Facility”) with Citigroup Global Markets Realty Corp. which expired under normal terms. During the first quarter of 2009, we paid off all remaining principal and interest owed under the Credit Facility. Citigroup has an equity participation right through a warrant participation agreement on the pool of loans and warrants collateralized under the Credit Facility. Pursuant to the warrant participation agreement, we granted to Citigroup a 10% participation in all warrants held as collateral. However, no additional warrants were included in collateral subsequent to the facility amendment on May 2, 2007. As a result, Citigroup is entitled to 10% of the realized gains on the warrants until the realized gains paid to Citigroup pursuant to the agreement equal \$3,750,000 (the “Maximum Participation Limit”). The obligations under the warrant participation agreement continue even after the Credit Facility is terminated until the Maximum Participation Limit has been reached. The value of their participation right on unrealized gains in the related equity investments was approximately \$715,000 as of December 31, 2011 and is included in accrued liabilities. There can be no assurances that the unrealized appreciation of the warrants will not be higher or lower in future periods due to fluctuations in the value of the warrants, thereby increasing or reducing the effect on the cost of borrowing. Since inception of the agreement, we have paid Citigroup approximately \$1.1 million under the warrant participation agreement thereby reducing its realized gains by this amount. We will continue to pay Citigroup under the warrant participation agreement until the Maximum Participation Limit is reached or the warrants expire.

At December 31, 2011 and December 31, 2010, the Company had the following borrowing capacity and outstanding borrowings:

	<u>December 31, 2011</u>		<u>December 31, 2010</u>	
	<u>Total Available</u>	<u>Carrying Value<sup>(1)</sup></u>	<u>Total Available</u>	<u>Carrying Value</u>
Union Bank Facility .....	\$ 55,000	\$ —	\$ 20,000	\$ —
Wells Facility .....	75,000	10,187	50,000	—
Convertible Senior Notes <sup>(2)</sup> .....	75,000	70,353	—	—
SBA Debenture <sup>(3)</sup> .....	225,000	225,000	225,000	170,000
Total .....	<u>\$430,000</u>	<u>\$305,540</u>	<u>\$295,000</u>	<u>\$170,000</u>

(1) Except for the Convertible Senior Notes (as defined below), all carrying values are the same as the principal amount outstanding.

(2) Represents the aggregate principal amount outstanding of the Convertible Senior Notes (as defined below) less the unaccreted discount initially recorded upon issuance of the Convertible Senior Notes. The total unaccreted discount for the Convertible Senior Notes was \$4,647 at December 31, 2011.

(3) In January 2011, we repaid \$25.0 million of SBA debentures under HT II, priced at approximately 6.63%, including annual fees. In February 2011, we submitted a request to the SBA to borrow \$25.0 million under a new capital commitment and in April 2011, the SBA approved a \$25.0 million dollar commitment for HT III bringing the total available borrowings to \$225.0 million, of which \$125.0 million was available in HT II and \$100.0 million was available in HT III.

In February 2012, we repaid \$24.3 million of SBA debentures under HT II, priced at approximately 6.63%, including annual fees. We plan to submit a request to the SBA to borrow the \$24.3 million under a new capital commitment under HT III, subject to SBA approval. There can be no assurances that the SBA will approve our new capital commitment request or the pricing to be consistent with the September 2011 pricing or that we will have drawn on any possible commitment.



## Dividends

The following table summarizes our dividends declared and paid or to be paid on all shares, including restricted stock, to date:

<u>Date Declared</u>	<u>Record Date</u>	<u>Payment Date</u>	<u>Amount Per Share</u>
October 27, 2005 .....	November 1, 2005	November 17, 2005	\$0.03
December 9, 2005 .....	January 6, 2006	January 27, 2006	0.30
April 3, 2006 .....	April 10, 2006	May 5, 2006	0.30
July 19, 2006 .....	July 31, 2006	August 28, 2006	0.30
October 16, 2006 .....	November 6, 2006	December 1, 2006	0.30
February 7, 2007 .....	February 19, 2007	March 19, 2007	0.30
May 3, 2007 .....	May 16, 2007	June 18, 2007	0.30
August 2, 2007 .....	August 16, 2007	September 17, 2007	0.30
November 1, 2007 .....	November 16, 2007	December 17, 2007	0.30
February 7, 2008 .....	February 15, 2008	March 17, 2008	0.30
May 8, 2008 .....	May 16, 2008	June 16, 2008	0.34
August 7, 2008 .....	August 15, 2008	September 19, 2008	0.34
November 6, 2008 .....	November 14, 2008	December 15, 2008	0.34
February 12, 2009 .....	February 23, 2009	March 30, 2009	0.32*
May 7, 2009 .....	May 15, 2009	June 15, 2009	0.30
August 6, 2009 .....	August 14, 2009	September 14, 2009	0.30
October 15, 2009 .....	October 20, 2009	November 23, 2009	0.30
December 16, 2009 .....	December 24, 2009	December 30, 2009	0.04
February 11, 2010 .....	February 19, 2010	March 19, 2010	0.20
May 3, 2010 .....	May 12, 2010	June 18, 2010	0.20
August 2, 2010 .....	August 12, 2010	September 17, 2010	0.20
November 4, 2010 .....	November 10, 2010	December 17, 2010	0.20
March 1, 2011 .....	March 10, 2011	March 24, 2011	0.22
May 5, 2011 .....	May 11, 2011	June 23, 2011	0.22
August 4, 2011 .....	August 15, 2011	September 15, 2011	0.22
November 3, 2011 .....	November 14, 2011	November 29, 2011	0.22
February 27, 2012 .....	March 12, 2012	March 15, 2012	0.23
			<u>\$6.92</u>

\* Dividend paid in cash and stock.

On February 27, 2012 the Board of Directors increased the quarterly dividend by 5.0% and declared a cash dividend of \$0.23 per share that is to be paid on March 15, 2012 to shareholders of record as of March 12, 2012. This dividend is the Company's twenty-sixth consecutive quarterly dividend declaration since its initial public offering, and will bring the total cumulative dividend declared to date to \$6.92 per share.

Our Board of Directors maintains a variable dividend policy with the objective of distributing four quarterly distributions in an amount that approximates 90—100% of our taxable quarterly income or potential annual income for a particular year. In addition, at the end of the year, we may also pay an additional special dividend or fifth dividend, such that we may distribute approximately all of our annual taxable income in the year it was earned, while maintaining the option to spill over our excess taxable income.

Distributions in excess of our current and accumulated earnings and profits would generally be treated first as a return of capital to the extent of the stockholder's tax basis, and any remaining distributions would be treated as a capital gain. The determination of the tax attributes of our distributions is made annually as of the end of our fiscal year based upon our taxable income for the full year and distributions paid for the full year. Of the dividends declared during the year ended December 31, 2011 and 2010, 100% were distributions of ordinary income. There can be no certainty to stockholders that this determination is representative of what the tax attributes of our 2012 distributions to stockholders will actually be.

Each year a statement on Form 1099-DIV identifying the source of the distribution (i.e., paid from ordinary income, paid from net capital gains on the sale of securities, and/or a return of paid-in-capital surplus which is a nontaxable distribution) is mailed to our stockholders. To the extent our taxable earnings fall below the total amount of our distributions for that fiscal year, a portion of those distributions may be deemed a tax return of capital to our stockholders.

We operate to qualify to be taxed as a RIC under the Code. Generally, a RIC is entitled to deduct dividends it pays to its shareholders from its income to determine “taxable income.” Taxable income includes our taxable interest, dividend and fee income, as well as taxable net capital gains. Taxable income generally differs from net income for financial reporting purposes due to temporary and permanent differences in the recognition of income and expenses, and generally excludes net unrealized appreciation or depreciation, as gains or losses are not included in taxable income until they are realized. In addition, gains realized for financial reporting purposes may differ from gains included in taxable income as a result of our election to recognize gains using installment sale treatment, which generally results in the deferment of gains for tax purposes until notes or other amounts, including amounts held in escrow, received as consideration from the sale of investments are collected in cash. Taxable income includes non-cash income, such as changes in accrued and reinvested interest and dividends, which includes contractual payment-in-kind interest, and the amortization of discounts and fees. Cash collections of income resulting from contractual PIK interest or the amortization of discounts and fees generally occur upon the repayment of the loans or debt securities that include such items. Non-cash taxable income is reduced by non-cash expenses, such as realized losses and depreciation and amortization expense.

We intend to distribute quarterly dividends to our stockholders. In order to avoid certain excise taxes imposed on RICs, we currently intend to distribute during each calendar year an amount at least equal to the sum of (1) 98% of our ordinary income for the calendar year, (2) 98.2% of our capital gains in excess of capital losses for the one year period ending on October 31 of the calendar year, and (3) any ordinary income and net capital gains for the preceding year that were not distributed during such year. We will not be subject to excise taxes on amounts on which we are required to pay corporate income tax (such as retained net capital gains). In order to obtain the tax benefits applicable to RICs, we will be required to distribute to our stockholders with respect to each taxable year at least 90% of our ordinary income and realized net short-term capital gains in excess of realized net long-term capital losses.

We can offer no assurance that we will achieve results that will permit the payment of any cash distributions and, if we issue senior securities, we will be prohibited from making distributions if doing so causes us to fail to maintain the asset coverage ratios stipulated by the 1940 Act or if distributions are limited by the terms of any of our borrowings. See Item 1 “Regulation”.

We maintain an “opt-out” dividend reinvestment plan for our common stockholders. As a result, if we declare a dividend, cash dividends will be automatically reinvested in additional shares of our common stock unless the stockholder specifically “opts out” of the dividend reinvestment plan and chooses to receive cash dividends. See “Dividend Reinvestment Plan” in the accompanying prospectus.

Our ability to make distributions will be limited by the asset coverage requirements under the 1940 Act.

### **Critical Accounting Policies**

The preparation of consolidated financial statements in conformity with U.S. generally accepted accounting principles (“GAAP”) requires management to make estimates and assumptions that affect the reported amounts of assets and liabilities, and disclosure of contingent assets and liabilities at the date of the consolidated financial statements, and revenues and expenses during the period reported. On an ongoing basis, our management evaluates its estimates and assumptions, which are based on historical experience and on various other assumptions that we believe to be reasonable under the circumstances. Actual results could differ from those estimates. Changes in our estimates and assumptions could materially impact our results of operations and financial condition.

### *Valuation of Portfolio Investments*

The most significant estimate inherent in the preparation of our consolidated financial statements is the valuation of investments and the related amounts of unrealized appreciation and depreciation of investments recorded.

Our investments are carried at fair value in accordance with the 1940 Act and Accounting Standards Codification (“ASC”) topic 820 Fair Value Measurements and Disclosures, (formerly known as SFAS No. 157, Fair Value Measurements). At December 31, 2011, approximately 87.4% of the Company’s total assets represented investments in portfolio companies that are valued at fair value by the Board of Directors. Value, as defined in Section 2(a)(41) of the 1940 Act, is (i) the market price for those securities for which a market quotation is readily available and (ii) for all other securities and assets, fair value is as determined in good faith by the Board of Directors. Our debt securities are primarily invested in equity sponsored technology-related companies including life science, clean technology and select lower middle market technology companies. Given the nature of lending to these types of businesses, our investments in these portfolio companies are generally considered Level 3 assets under ASC 820 because there is no known or accessible market or market indexes for these investment securities to be traded or exchanged. As such, it values substantially all of its investments at fair value as determined in good faith pursuant to a consistent valuation policy and our Board of Directors in accordance with the provisions of ASC 820 and the 1940 Act. Due to the inherent uncertainty in determining the fair value of investments that do not have a readily available market value, the fair value of our investments determined in good faith by our Board may differ significantly from the value that would have been used had a readily available market existed for such investments, and the differences could be material.

Our Board of Directors may from time to time engage an independent valuation firm to provide us with valuation assistance with respect to certain of our portfolio investments on a quarterly basis. We intend to continue to engage an independent valuation firm to provide us with assistance regarding our determination of the fair value of selected portfolio investments each quarter unless directed by the Board of Directors to cancel such valuation services. The scope of the services rendered by an independent valuation firm is at the discretion of the Board of Directors. Our Board of Directors is ultimately and solely responsible for determining the fair value of our investments in good faith.

With respect to investments for which market quotations are not readily available or when such market quotations are deemed not to represent fair value, our Board of Directors has approved a multi-step valuation process each quarter, as described below:

- (1) our quarterly valuation process begins with the initial valuation of each portfolio company or investment by the investment professionals responsible for the portfolio investment;
- (2) preliminary valuation conclusions are then documented and discussed with our investment committee;
- (3) the valuation committee of the Board of Directors reviews the preliminary valuation of the investment committee and that of the independent valuation firm and responds to the valuation recommendation of the independent valuation firm to reflect any comments, if any, and
- (4) the Board of Directors discusses valuations and determines the fair value of each investment in our portfolio in good faith based on the input of, where applicable, the respective independent valuation firm and the valuation committee.

We adopted ASC 820 on January 1, 2008. ASC 820 establishes a framework for measuring the fair value of the assets and liabilities and outlines a fair value hierarchy which prioritizes the inputs used to measure fair value and the effect of fair value measures on earnings. ASC 820 also enhances disclosure requirements for fair value measurements based on the level within the hierarchy of the information used in the valuation. ASC 820 applies whenever other standards require (or permit) assets or liabilities to be measured at fair value but does not expand the use of fair value in any new circumstances. ASC 820 defines fair value as the price that would be received to sell an asset or paid to transfer a liability in an orderly transaction between market participants at the measurement date.

We have categorized all investments recorded at fair value in accordance with ASC 820 based upon the level of judgment associated with the inputs used to measure their fair value. Hierarchical levels, defined by ASC 820 and directly related to the amount of subjectivity associated with the inputs to fair valuation of these assets and liabilities, are as follows:

Level 1—Inputs are unadjusted, quoted prices in active markets for identical assets at the measurement date. The types of assets carried at Level 1 fair value generally are equities listed in active markets.

Level 2—Inputs (other than quoted prices included in Level 1) are either directly or indirectly observable for the asset in connection with market data at the measurement date and for the extent of the instrument's anticipated life. Fair valued assets that are generally included in this category are warrants held in a public company.

Level 3—Inputs reflect management's best estimate of what market participants would use in pricing the asset at the measurement date. It includes prices or valuations that require inputs that are both significant to the fair value measurement and unobservable. Generally, assets carried at fair value and included in this category are the debt investments and warrants and equities held in a private company.

### Debt Investments

We follow the guidance set forth in ASC 820 which establishes a framework for measuring the fair value of assets and liabilities and outlines a fair value hierarchy which prioritizes the inputs used to measure fair value and the effect of fair value measures on earnings. Our debt securities are primarily invested in equity sponsored technology, life science and clean technology companies. Given the nature of lending to these types of businesses, our investments in these portfolio companies are considered Level 3 assets under ASC 820 because there is no known or accessible market or market indexes for these investment securities to be traded or exchanged.

We apply a procedure for debt investments that assumes a sale of investment in a hypothetical market to a hypothetical market participant where buyers and sellers are willing participants. The hypothetical market does not include scenarios where the underlying security was simply repaid or extinguished, but includes an exit concept. Under this process, we also evaluate the collateral for recoverability of the debt investments as well as apply all of its historical fair value analysis. We use pricing on recently issued comparable debt securities to determine the baseline hypothetical market yields as of the measurement date. We consider each portfolio company's credit rating, security liens and other characteristics of the investment to adjust the baseline yield to derive a hypothetical yield for each investment as of the measurement date. The anticipated future cash flows from each investment are then discounted at the hypothetical yield to estimate each investment's fair value as of the measurement date.

Our process includes, among other things, the underlying investment performance, the current portfolio company's financial condition and market changing events that impact valuation, estimated remaining life, current market yield and interest rate spreads of similar securities as of the measurement date. If there is a significant deterioration of the credit quality of a debt investment, we may consider other factors than those a hypothetical market participant would use to estimate fair value, including the proceeds that would be received in a liquidation analysis.

We record unrealized depreciation on investments when we believe that an investment has decreased in value, including where collection of a loan is doubtful or if under the in exchange premise when the value of a debt security were to be less than amortized cost of the investment. Conversely, where appropriate, we record unrealized appreciation if we believe that the underlying portfolio company has appreciated in value and, therefore, that our investment has also appreciated in value or if under the in exchange premise the value of a debt security were to be greater than amortized cost.

When originating a debt instrument, we generally receive warrants or other equity-related securities from the borrower. We determine the cost basis of the warrants or other equity-related securities received based upon

their respective fair values on the date of receipt in proportion to the total fair value of the debt and warrants or other equity-related securities received. Any resulting discount on the loan from recordation of the warrant or other equity instruments is accreted into interest income over the life of the loan.

#### Equity-Related Securities and Warrants

Securities that are traded in the over-the-counter markets or on a stock exchange will be valued at the prevailing bid price at period end. We have a limited number of equity securities in public companies. In accordance with the 1940 Act, unrestricted publicly traded securities for which market quotations are readily available are valued at the closing market quote on the valuation date.

We estimate the fair value of warrants using a Black Scholes pricing model. At each reporting date, privately held warrant and equity related securities are valued based on an analysis of various factors including, but not limited to, the portfolio company's operating performance and financial condition and general market conditions, price to enterprise value or price to equity ratios, discounted cash flow, valuation comparisons to comparable public companies or other industry benchmarks. When an external event occurs, such as a purchase transaction, public offering, or subsequent equity sale, the pricing indicated by that external event is utilized to corroborate our valuation of the warrant and related equity. We periodically review the valuation of our portfolio companies that have not been involved in a qualifying external event to determine if the enterprise value of the portfolio company may have increased or decreased since the last valuation measurement date.

#### *Income Recognition.*

We record interest income on the accrual basis and we recognize it as earned in accordance with the contractual terms of the loan agreement to the extent that such amounts are expected to be collected. Original Issue Discount ("OID") initially represents the value of detachable equity warrants obtained in conjunction with the acquisition of debt securities and is accreted into interest income over the term of the loan as a yield enhancement. When a loan becomes 90 days or more past due, or if management otherwise does not expect the portfolio company to be able to service its debt and other obligations, we will generally place the loan on non-accrual status and cease recognizing interest income on that loan until all principal has been paid. Any uncollected interest related to prior periods is reversed from income in the period that collection of the interest receivable is determined to be doubtful. However, we may make exceptions to this policy if the investment has sufficient collateral value and is in the process of collection. As of December 31, 2011, we had one portfolio company on non-accrual status with an approximate cost of \$7.7 million and a fair value of approximately \$1.0 million. There were two loans on non-accrual status with an aggregate cost of approximately \$11.4 million and a fair value of approximately \$4.0 million as of December 31, 2010. During the three months ended March 31, 2011 we recognized a realized loss of approximately \$5.2 million on our warrant, equity and debt investments in one of these portfolio companies.

#### *Paid-In-Kind and End of Term Income.*

Contractual paid-in-kind ("PIK") interest, which represents contractually deferred interest added to the loan balance that is generally due at the end of the loan term, is generally recorded on the accrual basis to the extent such amounts are expected to be collected. We will generally cease accruing PIK interest if there is insufficient value to support the accrual or we do not expect the portfolio company to be able to pay all principal and interest due. In addition, we may also be entitled to an end-of-term payment that we amortize into income over the life of the loan. To maintain our status as a RIC, PIK and end-of-term income must be paid out to stockholders in the form of dividends even though we have not yet collected the cash. Amounts necessary to pay these dividends may come from available cash or the liquidation of certain investments. For the year ended December 31, 2011, 2010 and 2009, approximately \$1.7 million, \$2.3 million and \$2.9 million in PIK income was recorded respectively.



### *Fee Income.*

Fee income, generally collected in advance, includes loan commitment and facility fees for due diligence and structuring, as well as fees for transaction services and management services rendered by us to portfolio companies and other third parties. Loan and commitment fees are amortized into income over the contractual life of the loan. Management fees are generally recognized as income when the services are rendered. Loan origination fees are capitalized and then amortized into interest income using the effective interest rate method. In certain loan arrangements, warrants or other equity interests are received from the borrower as additional origination fees.

We recognize nonrecurring fees amortized over the remaining term of the loan commencing in the quarter relating to specific loan modifications. Certain fees may still be recognized as one-time fees, including prepayment penalties, fees related to select covenant default waiver fees and acceleration of previously deferred loan fees and original issue discount (OID) related to early loan pay-off or material modification of the specific debt outstanding.

### *Equity Offering Expenses*

Our offering costs, excluding underwriters' fees, are charged against the proceeds from equity offerings when received.

### *Debt Issuance Costs*

Debt issuance costs are being amortized over the life of the related debt instrument using the straight line method, which closely approximates the effective yield method.

### *Stock-Based Compensation.*

We have issued and may, from time to time, issue additional stock options and restricted stock to employees under our 2004 Equity Incentive Plan and Board members under our 2006 Equity Incentive Plan. We follow ASC 718, formally known as FAS 123R "*Share-Based Payments*" to account for stock options granted. Under ASC 718, compensation expense associated with stock-based compensation is measured at the grant date based on the fair value of the award and is recognized.

### *Federal Income Taxes.*

We intend to operate so as to qualify to be taxed as a RIC under Subchapter M of the Code and, as such, will not be subject to federal income tax on the portion of our taxable income and gains distributed to stockholders. To qualify as a RIC, we are required to distribute at least 90% of our investment company taxable income, as defined by the Code. We are subject to a non-deductible federal excise tax if we do not distribute at least 98% of our taxable income and 98.2% of our capital gain net income for each one year period ending on October 31. At December 31, 2011, 2010 and 2009, no excise tax was recorded. Because federal income tax regulations differ from accounting principles generally accepted in the United States, distributions in accordance with tax regulations may differ from net investment income and realized gains recognized for financial reporting purposes. Differences may be permanent or temporary. Permanent differences are reclassified among capital accounts in the financial statement to reflect their tax character. Temporary differences arise when certain items of income, expense, gain or loss are recognized at some time in the future. Differences in classification may also result from the treatment of short-term gains as ordinary income for tax purposes.

### *Recent Accounting Pronouncements*

In May 2011, the Financial Accounting Standards Board issued Accounting Standards Update ("ASU") 2011-04, Fair Value Measurement (Topic 820): Amendments to Achieve Common Fair Value Measurement and

Disclosure Requirements in U.S. GAAP and IFRSs (“ASU 2011-04”). ASU 2011-04 was issued concurrently with International Financial Reporting Standards No.13 (“IFRS 13”), Fair Value Measurements, to provide largely identical guidance about fair value measurement and disclosure requirements as is currently required under ASU 2010-06, Fair Value Measurements and Disclosures (Topic 820). The new standards do not extend the use of fair value but, rather, provide guidance about how fair value should be applied where it already is required or permitted under IFRS or GAAP. For GAAP, most of the changes are clarifications of existing guidance or wording changes to align with IFRS 13. ASU 2011-04 eliminates the concepts of in-use and in-exchange when measuring fair value of all financial instruments. For Level 3 fair value measurements, the ASU requires that our disclosure include quantitative information about significant unobservable inputs, a qualitative discussion about the sensitivity of the fair value measurement to changes in the unobservable inputs and the interrelationship between inputs, and a description of our valuation process. Public companies are required to apply ASU 2011-04 prospectively for interim and annual periods beginning after December 15, 2011. We are currently evaluating the impact of the adoption of ASU 2011-04 on our financial statements and disclosures.

### Subsequent Events

As of February 29, 2011, we have:

- a. Closed commitments of approximately \$36.9 million to new and existing portfolio companies, and funded approximately \$30.0 million since the close of the fourth quarter of 2011.
- b. Pending commitments (signed non-binding term sheets) of approximately \$51.0 million.

The table below summarizes our year-to-date closed and pending commitments as follows:

<u>Closed and Pending Commitments (in millions)</u>	
Q1-12 Closed Commitments (as of February 29, 2012) (a,b) .....	\$36.9
Pending Commitments (as of February 29, 2012) (b) .....	<u>51.0</u>
Year-to-date 2012 Closed and Pending Commitments .....	<u>\$87.9</u>

Notes:

- a. Not all Closed Commitments result in future cash requirements. Commitments generally fund over the two succeeding quarters from close.
- b. Not all pending commitments (signed non-binding term sheets) are expected to close and do not necessarily represent any future cash requirements.

### *Dividend Declaration*

On February 27, 2012 the Board of Directors increased the quarterly dividend by 5.0% and declared a cash dividend of \$0.23 per share that will be payable on March 15, 2012 to shareholders of record as of March 12, 2012. This dividend would represent the Company’s twenty-sixth consecutive dividend declaration since its initial public offering, bringing the total cumulative dividend declared to date to \$6.92 per share.

### *Liquidity and Capital Resources*

In January 2012, we closed a public offering of 5,000,000 shares of common stock at \$9.61 per share, resulting in proceeds of \$48,050,000 before deducting offering expenses.

In January 2012, we repaid the entire principal balance outstanding (approximately \$10.2 million as of December 31, 2011) under the Wells Fargo facility.

In February 2012, we repaid six SBA debentures with principal totaling \$24.25 million under our first license. The weighted average interest rate on repaid debentures (including the 0.906% SBA annual charge levied on each debenture) was 6.63%. The total amount paid, including unpaid interest and annual charges through March 1, 2012, was approximately \$24.3 million

#### *Portfolio Company Developments*

On February 3, 2012, Cempra, Inc. completed its initial public offering of 8,400,000 shares of common stock at a price to the public of \$6.00 per share. At December 31, 2011, we held approximately 371,000 warrants in Cempra, Inc.

In January 2012, BÂRRX Medical, Inc. completed the sale of all of its outstanding shares to Coviden plc in a transaction for an aggregate consideration of approximately \$325.0 million, net of cash and short-term investments. In connection with the sale, we expect to realize a net gain of approximately \$2.2-\$2.3 million in the first quarter of 2012 and a full repayment of our loan to BÂRRX Medical.

In January 2012, Hercules received full repayment of its \$5.0 million term loan with Merrion Pharmaceuticals, Inc.

In December 2011, Hercules entered into an agreement to acquire approximately \$9.6 million through a secondary marketplace in Facebook, Inc., the social networking company for an aggregate of 307,500 shares at an average price of \$31.08 per share. The investments were subject to certain closing conditions and a right of first refusal by Facebook, Inc. which expired thirty days after the date of investment. At December 31, 2011 these assets were held as Other Assets. In February 2012, Hercules was notified that Facebook Inc. had not exercised its repurchase right with respect to any of the shares and had executed all documents necessary to fully transfer the ownership of the shares to Hercules.

#### **Item 7A. *Quantitative and Qualitative Disclosure About Market Risk***

We are subject to financial market risks, including changes in interest rates. Interest rate risk is defined as the sensitivity of our current and future earnings to interest rate volatility, variability of spread relationships, the difference in re-pricing intervals between our assets and liabilities and the effect that interest rates may have on our cash flows. Changes in the general level of interest rates can affect our net investment income, which is the difference between the interest income earned on interest earning assets and our interest expense incurred in connection with our interest bearing debt and liabilities. Changes in interest rates can also affect, among other things, our ability to acquire and originate loans and securities and the value of our investment portfolio.

As of December 31, 2011, approximately 90.7% of our portfolio loans were at variable rates or variable rates with a floor and 9.3% of our loans were at fixed rates. Over time additional investments may be at variable rates. We do not currently engage in any hedging activities. However, we may, in the future, hedge against interest rate fluctuations by using standard hedging instruments such as futures, options, and forward contracts. While hedging activities may insulate us against changes in interest rates, they may also limit our ability to participate in the benefits of lower interest rates with respect to our borrowed funds and higher interest rates with respect to our portfolio of investments. Interest rates on our borrowings are based primarily on LIBOR. Borrowings under our SBA program are fixed at the ten year treasury rate every March and September for borrowings of the preceding six months. Borrowings under the program are charged interest based on ten year treasury rates plus a spread and the rates are generally set for a pool of debentures issued by the SBA in six-month periods. The rates of borrowings under the various draws from the SBA beginning in April 2007 and set semiannually in March and September range from 2.88% to 5.73%. In addition, the SBA charges a fee that is set annually, depending on the Federal fiscal year the leverage commitment was delegated by the SBA, regardless of the date that the leverage was drawn by the SBIC. The annual fee related to HT III debentures that pooled on September 21, 2011 was 0.285%. The annual fees related to HT II debentures that pooled on

September 22, 2010 were 0.406% and 0.285%, depending upon the year the underlying commitment was closed in. The annual fees on other debentures have been set at 0.906%. The average amount of debentures outstanding for the year ended December 31, 2011 for HT II was approximately \$125.5 million with an average interest rate of approximately 6.0%, and for HT III was approximately \$60.0 million with an average interest rate of approximately 3.0%. Interest is payable semiannually and there are no principal payments required on these issues prior to maturity. Debentures under the SBA generally mature ten years after being borrowed. Based on the initial draw down date of April 2007, the initial maturity of SBA debentures will occur in April 2017.

Borrowings under the Wells Facility will generally bear interest at a rate per annum equal to LIBOR plus 3.50% with a floor of 5.0%. The Wells Facility is collateralized by debt investment in our portfolio companies, and includes an advance rate equal to 50% of eligible loans placed in the collateral pool. The Wells Facility generally requires payment of interest on a monthly basis. The Wells Facility requires the monthly payment of a non-use fee of 0.3% for each payment date on or before September 1, 2011. From September 1, 2011 through September 30, 2011, this non-use fee was 0.75%. The monthly payment of a non-use fee thereafter shall depend on the average balance that was outstanding on a scale between 0.0% and 0.75%. All outstanding principal is due upon maturity. There were approximately \$10.2 million of borrowings outstanding under this facility at December 31, 2011. The facility expires in June 2014.

Borrowings under the Union Bank Facility will generally bear interest at a rate per annum equal to LIBOR plus 2.25% with a floor of 4.0%. The Union Bank Facility required the payment of an unused fee of 0.25% annually. The Union Bank Facility is collateralized by debt investments in our portfolio companies, and includes an advance rate equal to 50% of eligible loans placed in the collateral pool. The Union Bank Facility generally requires payment of interest on a monthly basis. All outstanding principal is due upon maturity. There were no outstanding borrowings under this facility at December 31, 2011. In June 2011, the maturity date under the credit facility was extended from July 31, 2011 to December 31, 2011, subject to the same terms and conditions. On November 2, 2011, we renewed and amended the Union Bank Facility. The Union Bank Facility requires the payment of a non-use fee of 0.50% annually. The other terms of the Union Bank Facility generally remain unchanged, including the stated interest rate. The Union Bank Facility will mature on November 2, 2014, revolving through the first 24 months with a term out provision for the remaining 12 months.

Borrowings under the Convertible Senior Notes mature on April 15, 2016 (the "Maturity Date"), unless previously converted or repurchased in accordance with their terms. The Convertible Senior Notes bear interest at a rate of 6.00% per year payable semiannually in arrears on April 15 and October 15 of each year, commencing on October 15, 2011. The Convertible Senior Notes are our senior unsecured obligations and rank senior in right of payment to our existing and future indebtedness that is expressly subordinated in right of payment to the Convertible Senior Notes; equal in right of payment to our existing and future unsecured indebtedness that is not so subordinated; effectively junior in right of payment to any of our secured indebtedness (including unsecured indebtedness that we later secure) to the extent of the value of the assets securing such indebtedness; and structurally junior to all existing and future indebtedness (including trade payables) incurred by our subsidiaries, financing vehicles or similar facilities.

Because we currently borrow, and plan to borrow in the future, money to make investments, our net investment income is dependent upon the difference between the rate at which we borrow funds and the rate at which we invest the funds borrowed. Accordingly, there can be no assurance that a significant change in market interest rates will not have a material adverse effect on our net investment income. In periods of rising interest rates, our cost of funds would increase, which could reduce our net investment income if there is not a corresponding increase in interest income generated by variable rate assets in our investment portfolio.

**Item 8. *Financial Statements and Supplementary Data***

**INDEX TO FINANCIAL STATEMENTS**

AUDITED FINANCIAL STATEMENTS

Reports of Independent Registered Public Accounting Firm .....	92
Consolidated Statements of Assets and Liabilities as of December 31, 2011 and 2010 .....	94
Consolidated Schedule of Investments as of December 31, 2011 .....	95
Consolidated Schedule of Investments as of December 31, 2010 .....	116
Consolidated Statements of Operations for the three years ended December 31, 2011 .....	134
Consolidated Statements of Changes in Net Assets for the three years ended December 31, 2011 .....	135
Consolidated Statements of Cash Flows for the three years ended December 31, 2011 .....	136
Notes to Consolidated Financial Statements .....	137
Schedule of Investments and Advances to Affiliates .....	166



## Report of Independent Registered Public Accounting Firm

To Board of Directors and Shareholders of  
Hercules Technology Growth Capital, Inc.

In our opinion, the consolidated statement of assets and liabilities, including the consolidated schedule of investments, as of December 31, 2011 and 2010 and the related consolidated statements of operations, of changes in net assets, and of cash flows for the years then ended present fairly, in all material respects, the financial position of Hercules Technology Growth Capital, Inc. and its subsidiaries at December 31, 2011 and 2010, and the results of their operations and their cash flows for each of the two years in the period ended December 31, 2011 in conformity with accounting principles generally accepted in the United States of America. In addition, in our opinion, the financial statement schedule listed in the accompanying index presents fairly, in all material respects, the information set forth therein when read in conjunction with the related consolidated financial statements. Also in our opinion, the Company maintained, in all material respects, effective internal control over financial reporting as of December 31, 2011, based on criteria established in *Internal Control — Integrated Framework* issued by the Committee of Sponsoring Organizations of the Treadway Commission (COSO). The Company's management is responsible for these financial statements and financial statement schedule, for maintaining effective internal control over financial reporting and for its assessment of the effectiveness of internal control over financial reporting, included in Management's Report on Internal Control over Financial Reporting appearing under Item 9A. Our responsibility is to express opinions on these financial statements, on the financial statement schedule, and on the Company's internal control over financial reporting based on our integrated audits. We conducted our audits in accordance with the standards of the Public Company Accounting Oversight Board (United States). Those standards require that we plan and perform the audits to obtain reasonable assurance about whether the financial statements are free of material misstatement and whether effective internal control over financial reporting was maintained in all material respects. Our audits of the financial statements included examining, on a test basis, evidence supporting the amounts and disclosures in the financial statements, assessing the accounting principles used and significant estimates made by management, and evaluating the overall financial statement presentation. Our audit of internal control over financial reporting included obtaining an understanding of internal control over financial reporting, assessing the risk that a material weakness exists, and testing and evaluating the design and operating effectiveness of internal control based on the assessed risk. Our audits also included performing such other procedures as we considered necessary in the circumstances. Our procedures included confirmation of securities at December 31, 2011 by correspondence with the custodian and brokers, and where replies were not received, we performed other auditing procedures. We believe that our audits provide a reasonable basis for our opinions.

A company's internal control over financial reporting is a process designed to provide reasonable assurance regarding the reliability of financial reporting and the preparation of financial statements for external purposes in accordance with generally accepted accounting principles. A company's internal control over financial reporting includes those policies and procedures that (i) pertain to the maintenance of records that, in reasonable detail, accurately and fairly reflect the transactions and dispositions of the assets of the company; (ii) provide reasonable assurance that transactions are recorded as necessary to permit preparation of financial statements in accordance with generally accepted accounting principles, and that receipts and expenditures of the company are being made only in accordance with authorizations of management and directors of the company; and (iii) provide reasonable assurance regarding prevention or timely detection of unauthorized acquisition, use, or disposition of the company's assets that could have a material effect on the financial statements.

Because of its inherent limitations, internal control over financial reporting may not prevent or detect misstatements. Also, projections of any evaluation of effectiveness to future periods are subject to the risk that controls may become inadequate because of changes in conditions, or that the degree of compliance with the policies or procedures may deteriorate.

/s/ PricewaterhouseCoopers LLP

San Francisco, CA  
March 9, 2012

## **REPORT OF INDEPENDENT REGISTERED PUBLIC ACCOUNTING FIRM**

Board of Directors and Shareholders  
Hercules Technology Growth Capital, Inc.

We have audited the accompanying consolidated statements of operations, changes in net assets and cash flows of Hercules Technology Growth Capital, Inc. (the Company) for the year ended December 31, 2009. These financial statements are the responsibility of the Company's management. Our responsibility is to express an opinion on these financial statements based on our audit.

We conducted our audit in accordance with auditing standards of the Public Company Accounting Oversight Board (United States). Those standards require that we plan and perform the audit to obtain reasonable assurance about whether the financial statements are free of material misstatement. An audit includes examining, on a test basis, evidence supporting the amounts and disclosures in the financial statements. An audit also includes assessing the accounting principles used and significant estimates made by management, as well as evaluating the overall financial statement presentation. We believe that our audit provides a reasonable basis for our opinion.

In our opinion, the financial statements referred to above present fairly, in all material respects, the consolidated results of operations, changes in its net assets and its cash flows of Hercules Technology Growth Capital, Inc. for the year ended December 31, 2009, in conformity with U.S. generally accepted accounting principles.

/s/ Ernst & Young LLP

San Francisco, California  
March 12, 2010

**HERCULES TECHNOLOGY GROWTH CAPITAL, INC.**  
**CONSOLIDATED STATEMENTS OF ASSETS AND LIABILITIES**  
(in thousands, except per share data)

	December 31,	
	2011	2010
<b>Assets</b>		
Investments:		
Non-Control/Non-Affiliate investments (cost of \$642,038 and \$445,782, respectively) . . . . .	\$651,843	\$428,782
Affiliate investments (cost of \$3,236 and \$2,880, respectively) . . . . .	—	3,069
Control investments (cost of \$11,266 and \$31,743, respectively) . . . . .	1,027	40,181
Total investments, at value (cost of \$656,540 and \$480,405, respectively) . . . . .	652,870	472,032
Cash and cash equivalents . . . . .	64,474	107,014
Interest receivable . . . . .	5,820	4,520
Other assets . . . . .	24,230	7,681
Total assets . . . . .	\$747,394	\$591,247
<b>Liabilities</b>		
Accounts payable and accrued liabilities . . . . .	\$ 10,813	\$ 8,716
Wells Fargo Loan . . . . .	10,187	—
Long-term Liabilities (Convertible Debt) . . . . .	70,353	—
Long-term SBA Debentures . . . . .	225,000	170,000
Total liabilities . . . . .	\$316,353	\$178,716
Commitments and Contingencies (Note 9)		
<b>Net assets consist of:</b>		
Common stock, par value . . . . .	44	43
Capital in excess of par value . . . . .	484,244	477,549
Unrealized depreciation on investments . . . . .	(3,431)	(8,038)
Accumulated realized losses on investments . . . . .	(43,042)	(51,033)
Distributions in excess of investment income . . . . .	(6,774)	(5,990)
<b>Total net assets</b> . . . . .	\$431,041	\$412,531
<b>Total liabilities and net assets</b> . . . . .	\$747,394	\$591,247
<b>Shares of common stock outstanding (\$0.001 par value, 100,000,000 authorized) . . . . .</b>	43,853	43,444
<b>Net asset value per share</b> . . . . .	\$ 9.83	\$ 9.50

See notes to consolidated financial statements.

**HERCULES TECHNOLOGY GROWTH CAPITAL, INC.**

**CONSOLIDATED SCHEDULE OF INVESTMENTS**

**December 31, 2011**  
**(dollars in thousands)**

<u>Portfolio Company</u>	<u>Industry</u>	<u>Type of Investment<sup>(1)</sup></u>	<u>Principal Amount</u>	<u>Cost<sup>(2)</sup></u>	<u>Value<sup>(3)</sup></u>
Anthera Pharmaceuticals Inc.	Drug Discovery & Development	Senior Debt Matures September 2014 Interest rate Prime + 7.3% or Floor rate of 10.55%	\$25,000	\$ 24,433	\$ 25,183
Total Anthera Pharmaceuticals Inc.				24,433	25,183
Aveo Pharmaceuticals, Inc.	Drug Discovery & Development	Senior Debt Matures June 2014 Interest rate Prime + 7.15% or Floor rate of 11.9%	\$25,000	25,360	26,110
Total Aveo Pharmaceuticals, Inc.				25,360	26,110
Dicerna Pharmaceuticals, Inc.	Drug Discovery & Development	Senior Debt Matures January 2015 Interest rate Prime + 4.40% or Floor rate of 10.15%	\$12,000	11,665	11,665
Total Dicerna Pharmaceuticals, Inc.				11,665	11,665
NextWave Pharmaceuticals	Drug Discovery & Development	Senior Debt Matures June 2015 Interest rate Prime + 4.3% or Floor rate of 9.55%	\$ 6,000	5,925	5,926
Total NextWave Pharmaceuticals				5,925	5,926
Concert Pharmaceuticals	Drug Discovery & Development	Senior Debt Matures July 2015 Interest rate Prime + 3.25% or Floor rate of 8.25%	\$ 7,500	7,350	7,350
Total Concert Pharmaceuticals				7,350	7,350
PolyMedix, Inc.	Drug Discovery & Development	Senior Debt Matures September 2013 Interest rate Prime + 7.1% or Floor rate of 12.35%	\$ 6,763	6,594	6,729
Total PolyMedix, Inc.				6,594	6,729
Aegerion Pharmaceuticals, Inc.	Drug Discovery & Development	Senior Debt Matures September 2014 Interest rate Prime + 5.65% or Floor rate of 10.40%	\$10,000	10,070	10,070
Total Aegerion Pharmaceuticals, Inc.				10,070	10,070
Chroma Therapeutics, Ltd. <sup>(5)</sup>	Drug Discovery & Development	Senior Debt Matures September 2013 Interest rate Prime + 7.75% or Floor rate of 12.00%	\$ 7,633	7,958	7,879
Total Chroma Therapeutics, Ltd.				7,958	7,879
NeurogesX, Inc.	Drug Discovery & Development	Senior Debt Matures February 2015 Interest rate Prime + 6.25% or Floor rate of 9.50%	\$15,000	14,558	14,558
Total NeurogesX, Inc.				14,558	14,558
<b>Total Debt Drug Discovery &amp; Development (26.79%)*</b>				<b>113,913</b>	<b>115,470</b>

See notes to consolidated financial statements.

**HERCULES TECHNOLOGY GROWTH CAPITAL, INC.**  
**CONSOLIDATED SCHEDULE OF INVESTMENTS**

**December 31, 2011**  
**(dollars in thousands)**

<u>Portfolio Company</u>	<u>Industry</u>	<u>Type of Investment<sup>(1)</sup></u>	<u>Principal Amount</u>	<u>Cost<sup>(2)</sup></u>	<u>Value<sup>(3)</sup></u>
E-band Communications, Corp. <sup>(6)</sup>	Communications & Networking	Convertible Senior Debt Due on demand Interest rate Fixed 6.00% .....	\$ 356	\$ 356	\$ —
Total E-Band Communications, Corp. ....				356	—
Intelepeer, Inc.	Communications & Networking	Senior Debt Matures May 2013 Interest rate Prime + 8.12% or Floor rate of 11.37% .....	\$6,524	6,346	6,476
		Senior Debt Matures May 2012 Interest rate Prime + 4.25% .....	\$1,100	1,100	1,070
Total Intelepeer, Inc. ....				7,446	7,546
Ahhha, Inc.	Communications & Networking	Senior Debt Matures January 2015 Interest rate Fixed 10.00% .....	\$ 350	345	345
Total Ahhha, Inc. ....				345	345
Pac-West Telecomm, Inc.	Communications & Networking	Senior Debt Matures October 2014 Interest rate Prime + 7.50% or Floor rate of 12.00% .....	\$4,369	4,196	4,196
Total Pac-West Telecomm, Inc. ....				4,196	4,196
PeerApp, Inc. <sup>(4)</sup>	Communications & Networking	Senior Debt Matures April 2013 Interest rate Prime + 7.5% or Floor rate of 11.50% .....	\$1,776	1,814	1,835
Total PeerApp, Inc. ....				1,814	1,835
PointOne, Inc.	Communications & Networking	Senior Debt Matures April 2013 Interest rate Libor + 9.0% or Floor rate of 11.50% .....	\$8,308	8,107	8,100
Total PointOne, Inc. ....				8,107	8,100
Stoke, Inc. <sup>(4)</sup>	Communications & Networking	Senior Debt Matures May 2013 Interest rate Prime + 7.0% or Floor rate of 10.25% .....	\$2,627	2,586	2,612
Total Stoke, Inc. ....				2,586	2,612
<b>Total Debt Communications &amp; Networking (5.71%)* .....</b>				<b>24,850</b>	<b>24,634</b>
Central Desktop, Inc.	Software	Senior Debt Matures April 2014 Interest rate Prime + 6.75% or Floor rate of 10.50% .....	\$3,000	2,894	2,954
Total Central Desktop, Inc. ....				2,894	2,954

See notes to consolidated financial statements.



**HERCULES TECHNOLOGY GROWTH CAPITAL, INC.**  
**CONSOLIDATED SCHEDULE OF INVESTMENTS**

**December 31, 2011**  
**(dollars in thousands)**

<u>Portfolio Company</u>	<u>Industry</u>	<u>Type of Investment<sup>(1)</sup></u>	<u>Principal Amount</u>	<u>Cost<sup>(2)</sup></u>	<u>Value<sup>(3)</sup></u>
Clickfox, Inc.	Software	Senior Debt Matures July 2013 Interest rate Prime + 6.00% or Floor rate of 11.25%	\$3,999	\$ 3,920	\$ 4,000
Total Clickfox, Inc.				3,920	4,000
Kxen, Inc. <sup>(4)</sup>	Software	Senior Debt Matures January 2015 Interest rate Prime + 5.08% or Floor rate of 8.33%	\$3,000	2,958	2,858
Total Kxen, Inc.				2,958	2,858
RichRelevance, Inc.	Software	Senior Debt Matures January 2015 Interest rate Prime + 3.25% or Floor rate of 7.50%	\$5,000	4,879	4,879
Total RichRelevance, Inc.				4,879	4,879
Blurb, Inc	Software	Senior Debt Matures December 2015 Interest rate Prime +5.25% or Floor rate 8.5 %	\$5,000	4,873	4,873
Total Blurb, Inc				4,873	4,873
SugarSync Inc.	Software	Senior Debt Matures April 2015 Interest rate Prime + 4.50% or Floor rate of 8.25%	\$2,000	1,950	1,950
Total SugarSync Inc.				1,950	1,950
White Sky, Inc.	Software	Senior Debt Matures June 2014 Interest rate Prime + 7.00% or Floor rate of 10.25%	\$1,418	1,357	1,400
Total White Sky, Inc.				1,357	1,400
TaDa Innovations, Inc.	Software	Senior Debt Matures June 2012 Interest rate Prime + 3.25% or Floor rate of 6.50%	\$ 100	90	90
Total TaDa Innovations, Inc.				90	90
<b>Total Debt Software (5.34%)*</b>				<u>22,921</u>	<u>23,004</u>
Maxvision Holding, LLC. <sup>(7)(8)</sup>	Electronics & Computer Hardware	Senior Debt Matures December 2013 Interest rate Prime + 8.25% or Floor rate of 12.00%, PIK interest 5.00%	\$4,185	4,143	—
		Senior Debt Matures December 2013 Interest rate Prime + 6.25% or Floor rate of 10.00%, PIK interest 2.00%	\$2,539	2,515	—

See notes to consolidated financial statements.

**HERCULES TECHNOLOGY GROWTH CAPITAL, INC.**  
**CONSOLIDATED SCHEDULE OF INVESTMENTS**

**December 31, 2011**  
**(dollars in thousands)**

<u>Portfolio Company</u>	<u>Industry</u>	<u>Type of Investment<sup>(1)</sup></u>	<u>Principal Amount</u>	<u>Cost<sup>(2)</sup></u>	<u>Value<sup>(3)</sup></u>
		Revolving Line of Credit Matures December 2013 Interest rate Prime + 5.00% or Floor rate of 8.50%	\$ 892	\$ 1,027	\$ 1,027
Total Maxvision Holding, LLC				7,685	1,027
<b>Total Debt Electronics &amp; Computer Hardware (0.24%)*</b>				7,685	1,027
Althea Technologies, Inc.	Specialty Pharmaceuticals	Senior Debt Matures October 2013 Interest rate Prime + 7.70% or Floor rate of 10.95%	\$10,359	10,315	10,584
Total Althea Technologies, Inc.				10,315	10,584
Pacira Pharmaceuticals, Inc. <sup>(4)</sup>	Specialty Pharmaceuticals	Senior Debt Matures August 2014 Interest rate Prime + 6.25% or Floor rate of 10.25%	\$11,250	11,257	11,397
		Senior Debt Matures August 2014 Interest rate Prime + 8.65% or Floor rate of 12.65%	\$15,000	14,386	14,574
Total Pacira Pharmaceuticals, Inc.				25,643	25,971
QuatrX Pharmaceuticals Company	Specialty Pharmaceuticals	Convertible Senior Debt Matures March 2012 Interest rate 8.00%	\$ 1,888	1,888	1,888
Total QuatrX Pharmaceuticals Company				1,888	1,888
<b>Total Debt Specialty Pharmaceuticals (8.92%)*</b>				37,846	38,443
Achronix Semiconductor Corporation	Semiconductors	Senior Debt Matures January 2015 Interest rate Prime + 7.75% or Floor rate of 11.00%	\$ 2,500	2,329	2,329
Total Achronix Semiconductor Corporation				2,329	2,329
Kovio Inc.	Semiconductors	Senior Debt Matures March 2015 Interest rate Prime + 5.50% or Floor rate of 9.25%	\$ 1,250	1,218	1,218
Kovio Inc.	Semiconductors	Senior Debt Matures March 2015 Interest rate Prime + 6.00% or Floor rate of 9.75%	\$ 3,000	2,910	2,910
Total Kovio Inc.				4,128	4,128
<b>Total Debt Semiconductors (1.50%)*</b>				6,457	6,457
AcelRX Pharmaceuticals, Inc.	Drug Delivery	Senior Debt Matures December 2014 Interest rate Prime + 3.25% or Floor rate of 8.50%	\$10,000	9,773	9,579

See notes to consolidated financial statements.

**HERCULES TECHNOLOGY GROWTH CAPITAL, INC.**  
**CONSOLIDATED SCHEDULE OF INVESTMENTS**

**December 31, 2011**  
**(dollars in thousands)**

<u>Portfolio Company</u>	<u>Industry</u>	<u>Type of Investment<sup>(1)</sup></u>	<u>Principal Amount</u>	<u>Cost<sup>(2)</sup></u>	<u>Value<sup>(3)</sup></u>
		Senior Debt			
		Matures December 2014			
		Interest rate Prime + 3.25% or			
		Floor rate of 8.50% .....	\$ 10,000	\$ 9,772	\$ 9,578
Total AcelRX Pharmaceuticals, Inc. ....				19,545	19,157
Alexza Pharmaceuticals, Inc. <sup>(4)</sup>	Drug Delivery	Senior Debt			
		Matures October 2013			
		Interest rate Prime + 6.5% or			
		Floor rate of 10.75% .....	\$ 10,497	10,537	10,695
Total Alexza Pharmaceuticals, Inc. ....				10,537	10,695
BIND Biosciences, Inc.	Drug Delivery	Senior Debt			
		Matures July 2014			
		Interest rate Prime + 7.45% or			
		Floor rate of 10.70% .....	\$ 5,000	4,730	4,880
Total BIND Biosciences, Inc. ....				4,730	4,880
Merrion Pharmaceuticals, Inc. <sup>(5)</sup>	Drug Delivery	Senior Debt			
		Matures January 2015			
		Interest rate Prime + 9.20% or			
		Floor rate of 12.45% .....	\$ 5,000	4,765	3,819
Total Merrion Pharmaceuticals, Inc. ....				4,765	3,819
Revanche Therapeutics, Inc.	Drug Delivery	Senior Debt			
		Matures March 2015			
		Interest rate Prime + 6.60% or			
		Floor rate of 9.85% .....	\$ 22,000	21,379	21,379
Total Revance Therapeutics, Inc. ....				21,379	21,379
<b>Total Debt Drug Delivery (13.90%)*</b> .....				<b>60,956</b>	<b>59,930</b>
Gelesis, Inc.	Therapeutic	Senior Debt			
		Matures April 2013			
		Interest rate Prime + 8.75% or			
		Floor rate of 12.00% .....	\$ 3,428	3,514	3,254
Total Gelesis, Inc. ....				3,514	3,254
Gynesonics, Inc.	Therapeutic	Senior Debt			
		Matures October 2013			
		Interest rate Prime + 8.25% or			
		Floor rate of 11.50% .....	\$ 5,336	5,309	5,383
Total Gynesonics, Inc. ....				5,309	5,383
Oraya Therapeutics, Inc. <sup>(4)</sup>	Therapeutic	Senior Debt			
		Matures March 2015			
		Interest rate Prime + 4.75% or			
		Floor rate of 9.50% .....	\$ 7,500	7,377	7,377
Total Oraya Therapeutics, Inc. ....				7,377	7,377
Pacific Child & Family Associates, LLC	Therapeutic	Senior Debt			
		Matures January 2015			
		Interest rate LIBOR + 8.0% or			
		Floor rate of 10.50% .....	\$ 4,965	4,932	4,932
		Revolving Line of Credit			
		Matures January 2015			
		Interest rate LIBOR + 6.5% or			
		Floor rate of 9.00% .....	\$ 1,500	1,485	1,412

See notes to consolidated financial statements.

**HERCULES TECHNOLOGY GROWTH CAPITAL, INC.**  
**CONSOLIDATED SCHEDULE OF INVESTMENTS**

**December 31, 2011**  
**(dollars in thousands)**

<u>Portfolio Company</u>	<u>Industry</u>	<u>Type of Investment<sup>(1)</sup></u>	<u>Principal Amount</u>	<u>Cost<sup>(2)</sup></u>	<u>Value<sup>(3)</sup></u>
		Senior Debt Matures January 2015 Interest rate LIBOR + 10.50% or Floor rate of 13.0%, PIK interest 3.75%	\$ 5,900	\$ 6,259	\$ 6,436
Total Pacific Child & Family Associates, LLC				12,676	12,780
<b>Total Debt Therapeutic (6.68%)*</b>				<b>28,876</b>	<b>28,794</b>
InXpo, Inc.	Internet Consumer & Business Services	Senior Debt Matures March 2014 Interest rate Prime + 7.5% or Floor rate of 10.75%	\$ 3,192	3,083	3,147
Total InXpo, Inc.				3,083	3,147
Westwood One Communications	Internet Consumer & Business Services	Senior Debt Matures October 2016 Interest rate of 8.00%	\$21,000	19,059	19,479
Total Westwood One Communications				19,059	19,479
Reply! Inc. <sup>(4)</sup>	Internet Consumer & Business Services	Senior Debt Matures June 2015 Interest rate Prime + 6.87% or Floor rate of 10.12%	\$13,000	12,877	13,131
Total Reply! Inc.				12,877	13,131
MedCall	Internet Consumer & Business Services	Senior Debt Matures January 2016 Interest rate LIBOR + 7.50% or Floor rate of 9.50%	\$ 5,168	5,051	5,051
Total MedCall				5,051	5,051
ScriptSave (Medical Security Card Company, LLC)	Internet Consumer & Business Services	Senior Debt Matures February 2016 Interest rate LIBOR + 8.75%	\$19,646	19,307	19,896
Total ScriptSave				19,307	19,896
Trulia, Inc. <sup>(4)</sup>	Internet Consumer & Business Services	Senior Debt Matures March 2015 Interest rate Prime + 2.75% or Floor rate of 6.00%	\$ 5,000	4,871	4,871
		Senior Debt Matures March 2015 Interest rate Prime + 5.50% or Floor rate of 8.75%	\$ 5,000	4,871	4,871
Total Trulia, Inc.				9,742	9,742
Vaultlogix, Inc.	Internet Consumer & Business Services	Senior Debt Matures September 2016 Interest rate Libor + 8.50% or Floor rate of 10.00%, PIK interest 2.50%	\$ 7,500	7,441	7,441
		Senior Debt Matures September 2015 Interest rate Libor + 7.00% or Floor rate of 8.50%	\$11,500	11,335	11,335

See notes to consolidated financial statements.

**HERCULES TECHNOLOGY GROWTH CAPITAL, INC.**

**CONSOLIDATED SCHEDULE OF INVESTMENTS**

**December 31, 2011**

**(dollars in thousands)**

<u>Portfolio Company</u>	<u>Industry</u>	<u>Type of Investment<sup>(1)</sup></u>	<u>Principal Amount</u>	<u>Cost<sup>(2)</sup></u>	<u>Value<sup>(3)</sup></u>
		Revolving Line of Credit Matures September 2015 Interest rate Libor + 6.00% or Floor rate of 7.50%	\$ 300	\$ 284	\$ 284
Total Vaultlogix, Inc.				19,060	19,060
Tectura Corporation	Internet Consumer & Business Services	Senior Debt Matures December 2012 Interest rate 11%	\$ 5,625	6,834	6,834
		Revolving Line of Credit Senior Debt Matures August 2012 Interest rate 11%	\$ 2,500	2,556	2,556
		Revolving Line of Credit Matures July 2012 Interest rate 11%, PIK interest 1.00%	\$17,487	17,738	17,738
Total Tectura Corporation				27,128	27,128
<b>Total Debt Internet Consumer &amp; Business Services (27.06%)</b>				<b>115,307</b>	<b>116,634</b>
Box.net, Inc. <sup>(4)</sup>	Information Services	Senior Debt Matures March 2015 Interest rate Prime + 3.75% or Floor rate of 7.50%	\$ 9,647	9,432	9,432
		Senior Debt Matures July 2014 Interest rate Prime + 5.25% or Floor rate of 8.50%	\$ 1,590	1,613	1,645
Total Box.net, Inc.				11,045	11,077
Cha Cha Search, Inc.	Information Services	Senior Debt Matures February 2015 Interest rate Prime + 6.25% or Floor rate of 9.50%	\$ 3,000	2,926	2,903
Total Cha Cha Search, Inc.				2,926	2,903
Jab Wireless, Inc.	Information Services	Senior Debt Matures August 2016 Interest rate Prime + 6.25% or Floor rate of 6.75%	\$20,272	19,993	19,993
Total Jab Wireless, Inc.				19,993	19,993
<b>Total Debt Information Services (7.88%)</b>				<b>33,964</b>	<b>33,973</b>
Optiscan Biomedical, Corp.	Diagnostic	Senior Debt Matures December 2013 Interest rate Prime + 8.20% or Floor rate of 11.45%	\$10,750	10,884	11,147
Total Optiscan Biomedical, Corp.				10,884	11,147
<b>Total Debt Diagnostic (2.59%)*</b>				<b>10,884</b>	<b>11,147</b>

See notes to consolidated financial statements.



**HERCULES TECHNOLOGY GROWTH CAPITAL, INC.**  
**CONSOLIDATED SCHEDULE OF INVESTMENTS**

**December 31, 2011**  
**(dollars in thousands)**

<u>Portfolio Company</u>	<u>Industry</u>	<u>Type of Investment<sup>(1)</sup></u>	<u>Principal Amount</u>	<u>Cost<sup>(2)</sup></u>	<u>Value<sup>(3)</sup></u>
deCODE genetics ehf. <sup>(5)</sup>	Biotechnology Tools	Senior Debt Matures September 2014 Interest rate Prime + 10.25% or Floor rate of 13.50%, PIK interest 2.00%	\$ 5,000	\$ 4,664	\$ 4,664
Total deCODE genetics ehf. ....				4,664	4,664
Labcyte, Inc.	Biotechnology Tools	Senior Debt Matures May 2013 Interest rate Prime + 8.6% or Floor rate of 11.85%	\$ 2,416	2,425	2,479
Total Labcyte, Inc. ....				2,425	2,479
Cempra Holdings LLC	Biotechnology Tools	Senior Debt Matures December 2015 Interest rate Prime + 7.05% or Floor rate of 10.30%	\$ 10,000	9,721	9,721
Total Cempra Holdings LLC ....				9,721	9,721
<b>Total Debt Biotechnology Tools (3.91%)*</b> .....				<b>16,810</b>	<b>16,864</b>
Entrigue Surgical, Inc.	Surgical Devices	Senior Debt Matures December 2014 Interest rate Prime + 5.90% or Floor rate of 9.65%	\$ 3,000	2,879	2,879
Total Entrigue Surgical, Inc. ....				2,879	2,879
Transmedics, Inc. <sup>(4)</sup>	Surgical Devices	Senior Debt Matures February 2014 Interest rate Prime + 9.70% or Floor rate of 12.95%	\$ 8,375	8,602	8,602
Total Transmedics, Inc. ....				8,602	8,602
<b>Total Debt Surgical Devices (2.66%)*</b> .....				<b>11,481</b>	<b>11,481</b>
Neoprobe (pka Navidea)	Media/Content/ Info	Senior Debt Matures December 2014 Interest rate Prime + 6.75% or Floor rate of 10.00%	\$ 7,000	6,733	6,733
Total Neoprobe (pka Navidea) .....				6,733	6,733
Women's Marketing, Inc.	Media/Content/ Info	Senior Debt Matures May 2016 Interest rate Libor + 9.50% or Floor rate of 12.00%, PIK interest 3.00%	\$ 10,000	9,956	10,156
		Senior Debt Matures November 2015 Interest rate Libor + 7.50% or Floor rate of 10.0%	\$ 9,710	9,503	9,896

See notes to consolidated financial statements.

**HERCULES TECHNOLOGY GROWTH CAPITAL, INC.**  
**CONSOLIDATED SCHEDULE OF INVESTMENTS**

**December 31, 2011**  
**(dollars in thousands)**

<u>Portfolio Company</u>	<u>Industry</u>	<u>Type of Investment<sup>(1)</sup></u>	<u>Principal Amount</u>	<u>Cost<sup>(2)</sup></u>	<u>Value<sup>(3)</sup></u>
		Senior Debt			
		Matures November 2015			
		Interest rate Libor + 7.50% or			
		Floor rate of 10.0%	\$ 9,956	\$ 9,744	\$ 9,744
Total Women's Marketing, Inc.				29,203	29,796
<b>Total Debt Media/Content/Info (8.47%)*</b>				<b>35,936</b>	<b>36,529</b>
BrightSource Energy, Inc.	Clean Tech	Senior Debt			
		Matures December 2011			
		Interest rate Prime + 7.75% or			
		Floor rate of 11.0%	\$ 11,250	11,122	11,122
		Senior Debt			
		Matures December 2012			
		Interest rate Prime + 9.55% or			
		Floor rate of 12.8%	\$ 13,750	13,593	13,593
Total BrightSource Energy, Inc.				24,715	24,715
EcoMotors, Inc.	Clean Tech	Senior Debt			
		Matures February 2014			
		Interest rate Prime + 6.1% or			
		Floor rate of 9.35%	\$ 4,879	4,713	4,859
Total EcoMotors, Inc.				4,713	4,859
Enphase Energy, Inc.	Clean Tech	Senior Debt			
		Matures June 2014			
		Interest rate Prime + 5.75% or			
		Floor rate of 9.0%	\$ 4,898	4,784	4,748
Total Enphase Energy, Inc.				4,784	4,748
NanoSolar, Inc.	Clean Tech	Senior Debt			
		Matures September 2014			
		Interest rate Prime + 7.75% or			
		Floor rate of 11.0%	\$ 9,212	8,795	8,795
Total NanoSolar, Inc.				8,795	8,795
Integrated Photovoltaics	Clean Tech	Senior Debt			
		Matures February 2015			
		Interest rate Prime + 7.375% or			
		Floor rate of 10.625%	\$ 3,000	2,875	2,875
Total Integrated Photovoltaics				2,875	2,875
Propel Biofuels, Inc.	Clean Tech	Senior Debt			
		Matures September 2013			
		Interest rate of 11.0%	\$ 1,348	1,356	1,320
Total Propel Biofuels, Inc.				1,356	1,320
SCIenergy, Inc. <sup>(4)</sup>	Clean Tech	Senior Debt			
		Matures October 2014			
		Interest rate 6.25%	\$ 202	202	202
		Senior Debt			
		Matures August 2015			
		Interest rate Prime + 4.90% or			
		Floor rate of 8.15%	\$ 5,000	4,883	4,883
Total SCIenergy, Inc.				5,085	5,085

See notes to consolidated financial statements.

**HERCULES TECHNOLOGY GROWTH CAPITAL, INC.**  
**CONSOLIDATED SCHEDULE OF INVESTMENTS**

**December 31, 2011**  
**(dollars in thousands)**

<u>Portfolio Company</u>	<u>Industry</u>	<u>Type of Investment<sup>(1)</sup></u>	<u>Principal Amount</u>	<u>Cost<sup>(2)</sup></u>	<u>Value<sup>(3)</sup></u>
Solexel, Inc.	Clean Tech	Senior Debt Matures June 2013 Interest rate Prime + 8.25% or Floor rate of 11.50% .....	\$ 937	\$ 594	\$ 594
		Senior Debt Matures June 2013 Interest rate Prime + 7.25% or Floor rate of 10.50% .....	\$8,120	8,389	8,389
Total Solexel, Inc. ....				<u>8,983</u>	<u>8,983</u>
<b>Total Debt Clean Tech (14.24%)*</b> .....				<u>61,306</u>	<u>61,380</u>
<b>Total Debt (135.90%)*</b> .....				<u>589,192</u>	<u>585,767</u>
Acceleron Pharmaceuticals, Inc.	Drug Discovery & Development	Common Stock Warrants .....		39	42
		Preferred Stock Warrants .....		69	273
		Preferred Stock Warrants .....		35	51
Total Warrants Acceleron Pharmaceuticals, Inc. ....				<u>143</u>	<u>366</u>
Anthera Pharmaceuticals Inc.	Drug Discovery & Development	Common Stock Warrants .....		541	551
		Common Stock Warrants .....		443	451
Total Warrants Anthera Pharmaceuticals Inc. ....				<u>984</u>	<u>1,002</u>
Dicerna Pharmaceuticals, Inc.	Drug Discovery & Development	Preferred Stock Warrants .....		236	69
		Common Stock Warrants .....		28	—
		Preferred Stock Warrants .....		311	137
Total Warrants Dicerna Pharmaceuticals, Inc. ....				<u>575</u>	<u>206</u>
EpiCept Corporation	Drug Discovery & Development	Common Stock Warrants .....		4	15
Total Warrants EpiCept Corporation .....				<u>4</u>	<u>15</u>
Concert Pharmaceuticals	Drug Discovery & Development	Preferred Stock Warrants .....		234	233
Total Concert Pharmaceuticals .....				<u>234</u>	<u>233</u>
NextWave Pharmaceuticals	Drug Discovery & Development	Preferred Stock Warrants .....		126	125
Total NextWave Pharmaceuticals .....				<u>126</u>	<u>125</u>
Horizon Therapeutics, Inc.	Drug Discovery & Development	Common Stock Warrants .....		231	—
Total Horizon Therapeutics, Inc. ....				<u>231</u>	<u>—</u>
Merrimack Pharmaceuticals, Inc.	Drug Discovery & Development	Preferred Stock Warrants .....		155	1,116
Total Merrimack Pharmaceuticals, Inc. ....				<u>155</u>	<u>1,116</u>
Paratek Pharmaceuticals, Inc.	Drug Discovery & Development	Preferred Stock Warrants .....		137	68
Total Paratek Pharmaceuticals, Inc. ....				<u>137</u>	<u>68</u>

See notes to consolidated financial statements.

**HERCULES TECHNOLOGY GROWTH CAPITAL, INC.**  
**CONSOLIDATED SCHEDULE OF INVESTMENTS**

**December 31, 2011**  
**(dollars in thousands)**

<u>Portfolio Company</u>	<u>Industry</u>	<u>Type of Investment<sup>(1)</sup></u>	<u>Principal Amount</u>	<u>Cost<sup>(2)</sup></u>	<u>Value<sup>(3)</sup></u>
PolyMedix, Inc.	Drug Discovery & Development	Common Stock Warrants .....	\$ 480	\$ 97	
Total PolyMedix, Inc. ....			480	97	
Portola Pharmaceuticals, Inc.	Drug Discovery & Development	Preferred Stock Warrants .....	152	207	
Total Portola Pharmaceuticals, Inc. ....			152	207	
Aegerion Pharmaceuticals, Inc.	Drug Discovery & Development	Common Stock Warrants .....	69	1,115	
Total Aegerion Pharmaceuticals, Inc. ....			69	1,115	
Chroma Therapeutics, Ltd. <sup>(5)</sup>	Drug Discovery & Development	Preferred Stock Warrants .....	490	387	
Total Chroma Therapeutics, Ltd. ....			490	387	
NeurogesX, Inc.	Drug Discovery & Development	Preferred Stock Warrants .....	503	122	
Total NeurogesX, Inc. ....			503	122	
<b>Total Warrants Drug Discovery &amp; Development (1.17%)* .....</b>			<b>4,283</b>	<b>5,059</b>	
Affinity Videonet, Inc.	Communications & Networking	Preferred Stock Warrants .....	102	165	
Total Affinity Videonet, Inc. ....			102	165	
IKANO Communications, Inc.	Communications & Networking	Preferred Stock Warrants .....	45	—	
		Preferred Stock Warrants .....	72	—	
Total IKANO Communications, Inc. ....			117	—	
Intelepeer, Inc.	Communications & Networking	Preferred Stock Warrants .....	101	92	
Total Intelepeer, Inc. ....			101	92	
Neonova Holding Company	Communications & Networking	Preferred Stock Warrants .....	94	28	
Total Neonova Holding Company .....			94	28	
Pac-West Telecomm, Inc.	Communications & Networking	Preferred Stock Warrants .....	121	—	
Total Pac-West Telecomm, Inc. ....			121	—	
PeerApp, Inc. <sup>(4)</sup>	Communications & Networking	Preferred Stock Warrants .....	61	23	
Total PeerApp, Inc. ....			61	23	
Peerless Network, Inc.	Communications & Networking	Preferred Stock Warrants .....	95	206	
Total Peerless Network, Inc. ....			95	206	
Ping Identity Corporation	Communications & Networking	Preferred Stock Warrants .....	52	109	
Total Ping Identity Corporation .....			52	109	

See notes to consolidated financial statements.

**HERCULES TECHNOLOGY GROWTH CAPITAL, INC.**  
**CONSOLIDATED SCHEDULE OF INVESTMENTS**

**December 31, 2011**  
**(dollars in thousands)**

<u>Portfolio Company</u>	<u>Industry</u>	<u>Type of Investment<sup>(1)</sup></u>	<u>Principal Amount</u>	<u>Cost<sup>(2)</sup></u>	<u>Value<sup>(3)</sup></u>
PointOne, Inc.	Communications & Networking	Common Stock Warrants .....	\$ 131	\$ 5	5
Total PointOne, Inc. ....			131		5
Purcell Systems, Inc.	Communications & Networking	Preferred Stock Warrants .....	123		121
Total Purcell Systems, Inc. ....			123		121
Stoke, Inc. <sup>(4)</sup>	Communications & Networking	Preferred Stock Warrants .....	53		149
		Preferred Stock Warrants .....	65		81
Total Stoke, Inc. ....			118		230
<b>Total Warrants Communications &amp; Networking (0.23%)* .....</b>			<b>1,115</b>		<b>979</b>
Atrenta, Inc.	Software	Preferred Stock Warrants .....	136		815
		Preferred Stock Warrants .....	95		284
Total Atrenta, Inc. ....			231		1,099
Blurb, Inc.	Software	Preferred Stock Warrants .....	323		855
		Preferred Stock Warrants .....	636		636
Total Blurb, Inc. ....			959		1,491
Braxton Technologies, LLC.	Software	Preferred Stock Warrants .....	189		—
Total Braxton Technologies, LLC. ....			189		—
Bullhorn, Inc.	Software	Preferred Stock Warrants .....	43		229
Total Bullhorn, Inc. ....			43		229
Central Desktop, Inc.	Software	Preferred Stock Warrants .....	108		398
Total Central Desktop, Inc. ....			108		398
Clickfox, Inc.	Software	Preferred Stock Warrants .....	329		522
Total Clickfox, Inc. ....			329		522
Forescout Technologies, Inc.	Software	Preferred Stock Warrants .....	99		142
Total Forescout Technologies, Inc. ....			99		142
HighRoads, Inc.	Software	Preferred Stock Warrants .....	45		7
Total HighRoads, Inc. ....			45		7
Kxen, Inc. <sup>(4)</sup>	Software	Preferred Stock Warrants .....	47		22
Total Kxen, Inc. ....			47		22
RichRelevance, Inc.	Software	Preferred Stock Warrants .....	98		12
Total RichRelevance, Inc. ....			98		12
Rockyou, Inc.	Software	Preferred Stock Warrants .....	116		1
Total Rockyou, Inc. ....			116		1

See notes to consolidated financial statements.



**HERCULES TECHNOLOGY GROWTH CAPITAL, INC.**  
**CONSOLIDATED SCHEDULE OF INVESTMENTS**

**December 31, 2011**  
**(dollars in thousands)**

<u>Portfolio Company</u>	<u>Industry</u>	<u>Type of Investment<sup>(1)</sup></u>	<u>Principal Amount</u>	<u>Cost<sup>(2)</sup></u>	<u>Value<sup>(3)</sup></u>
Sportvision, Inc.	Software	Preferred Stock Warrants .....	\$ 39	\$ —	
Total Sportvision, Inc. ....			39	—	
SugarSync Inc.	Software	Preferred Stock Warrants .....	78	162	
Total SugarSync Inc. ....			78	162	
Daegis Inc. (pka Unify Corporation)	Software	Common Stock Warrants .....	1,434	237	
Total Daegis Inc. ....			1,434	237	
White Sky, Inc.	Software	Preferred Stock Warrants .....	54	3	
Total White Sky, Inc. ....			54	3	
TaDa Innovations, Inc.	Software	Preferred Stock Warrants .....	25	25	
Total TaDa Innovations, Inc. ....			25	25	
WildTangent, Inc.	Software	Preferred Stock Warrants .....	238	22	
Total WildTangent, Inc. ....			238	22	
<b>Total Warrants Software (1.01%)*</b> .....			<b>4,132</b>	<b>4,372</b>	
Luminus Devices, Inc.	Electronics & Computer Hardware	Preferred Stock Warrants .....	334	—	
		Preferred Stock Warrants .....	84	—	
		Preferred Stock Warrants .....	183	—	
Total Luminus Devices, Inc. ....			601	—	
Shocking Technologies, Inc.	Electronics & Computer Hardware	Preferred Stock Warrants .....	63	196	
Total Shocking Technologies, Inc. ....			63	196	
<b>Total Warrant Electronics &amp; Computer Hardware (0.05%)*</b> .....			<b>664</b>	<b>196</b>	
Althea Technologies, Inc.	Specialty Pharmaceuticals	Preferred Stock Warrants .....	309	516	
Total Althea Technologies, Inc. ....			309	516	
Pacira Pharmaceuticals, Inc. <sup>(4)</sup>	Specialty Pharmaceuticals	Common Stock Warrants .....	1,086	425	
Total Pacira Pharmaceuticals, Inc. ....			1,086	425	
QuatrX Pharmaceuticals Company	Specialty Pharmaceuticals	Preferred Stock Warrants .....	528	—	
Total QuatrX Pharmaceuticals Company ....			528	—	
<b>Total Warrants Specialty Pharmaceuticals (0.22%)*</b> .....			<b>1,923</b>	<b>941</b>	
Annie's, Inc.	Consumer & Business Products	Preferred Stock Warrants .....	321	250	
Total Annie's, Inc. ....			321	250	
IPA Holdings, LLC	Consumer & Business Products	Preferred Stock Warrants .....	275	58	
Total IPA Holding, LLC ....			275	58	

See notes to consolidated financial statements.

**HERCULES TECHNOLOGY GROWTH CAPITAL, INC.**  
**CONSOLIDATED SCHEDULE OF INVESTMENTS**

**December 31, 2011**  
**(dollars in thousands)**

<u>Portfolio Company</u>	<u>Industry</u>	<u>Type of Investment<sup>(1)</sup></u>	<u>Principal Amount</u>	<u>Cost<sup>(2)</sup></u>	<u>Value<sup>(3)</sup></u>
Market Force Information, Inc.	Consumer & Business Products	Preferred Stock Warrants	\$ 24	\$ 118	
Total Market Force Information, Inc.			24	118	
Wageworks, Inc.	Consumer & Business Products	Preferred Stock Warrants	252	2,495	
Total Wageworks, Inc.			252	2,495	
Seven Networks, Inc.	Consumer & Business Products	Preferred Stock Warrants	174	—	
Total Seven Networks, Inc.			174	—	
<b>Total Warrant Consumer &amp; Business Products (0.68%)*</b>			<b>1,046</b>	<b>2,921</b>	
Achronix Semiconductor Corporation	Semiconductors	Preferred Stock Warrants	160	145	
Total Achronix Semiconductor Corporation			160	145	
Enpirion, Inc.	Semiconductors	Preferred Stock Warrants	157	—	
Total Enpirion, Inc.			157	—	
iWatt, Inc.	Semiconductors	Preferred Stock Warrants	46	3	
		Preferred Stock Warrants	582	10	
Total iWatt, Inc.			628	13	
Kovio Inc.	Semiconductors	Preferred Stock Warrants	92	4	
Total Kovio Inc.			92	4	
NEXX Systems, Inc.	Semiconductors	Preferred Stock Warrants	297	1,328	
Total NEXX Systems, Inc.			297	1,328	
Quartics, Inc.	Semiconductors	Preferred Stock Warrants	53	—	
Total Quartics, Inc.			53	—	
<b>Total Warrants Semiconductors (0.35%)*</b>			<b>1,387</b>	<b>1,490</b>	
AcelRX Pharmaceuticals, Inc.	Drug Delivery	Common Stock Warrants	178	41	
		Common Stock Warrants	178	41	
Total AcelRX Pharmaceuticals, Inc.			356	82	
Alexza Pharmaceuticals, Inc. <sup>(4)</sup>	Drug Delivery	Preferred Stock Warrants	645	72	
Total Alexza Pharmaceuticals, Inc.			645	72	
BIND Biosciences, Inc.	Drug Delivery	Preferred Stock Warrants	291	427	
Total BIND Biosciences, Inc.			291	427	
Merrion Pharmaceuticals, Inc. <sup>(5)</sup>	Drug Delivery	Common Stock Warrants	214	194	
Total Merrion Pharmaceuticals, Inc.			214	194	
Transcept Pharmaceuticals, Inc.	Drug Delivery	Common Stock Warrants	36	62	
		Common Stock Warrants	51	93	
Total Transcept Pharmaceuticals, Inc.			87	155	
Revanche Therapeutics, Inc.	Drug Delivery	Preferred Stock Warrants	557	565	
Total Revanche Therapeutics, Inc.			557	565	
<b>Total Warrant Drug Delivery (0.35%)*</b>			<b>2,150</b>	<b>1,495</b>	

See notes to consolidated financial statements.

**HERCULES TECHNOLOGY GROWTH CAPITAL, INC.**  
**CONSOLIDATED SCHEDULE OF INVESTMENTS**

**December 31, 2011**  
**(dollars in thousands)**

<u>Portfolio Company</u>	<u>Industry</u>	<u>Type of Investment<sup>(1)</sup></u>	<u>Principal Amount</u>	<u>Cost<sup>(2)</sup></u>	<u>Value<sup>(3)</sup></u>
Gelesis	Therapeutic	Preferred Stock Warrants .....	\$ 78	\$ 106	
Total Gelesis .....			78	106	
BARRX Medical, Inc.	Therapeutic	Preferred Stock Warrants .....	76	189	
Total BARRX Medical, Inc. ....			76	189	
EKOS Corporation	Therapeutic	Preferred Stock Warrants .....	327	—	
Total EKOS Corporation .....			327	—	
Gynesonics, Inc.	Therapeutic	Preferred Stock Warrants .....	228	233	
Total Gynesonics, Inc. ....			228	233	
Light Science Oncology, Inc.	Therapeutic	Preferred Stock Warrants .....	99	—	
Total Light Science Oncology, Inc. ....			99	—	
Novasys Medical, Inc.	Therapeutic	Preferred Stock Warrants .....	125	13	
Total Novasys Medical, Inc. ....			125	13	
Oraya Therapeutics, Inc. <sup>(4)</sup>	Therapeutic	Preferred Stock Warrants .....	551	551	
Total Oraya Therapeutics, Inc. ....			551	551	
<b>Total Warrants Therapeutic (0.25%)* .....</b>			<b>1,484</b>	<b>1,092</b>	
Cozi Group, Inc.	Internet Consumer & Business Services	Preferred Stock Warrants .....	147	—	
Total Cozi Group, Inc. ....			147	—	
Invoke Solutions, Inc.	Internet Consumer & Business Services	Common Stock Warrants .....	6	—	
		Common Stock Warrants .....	6	—	
		Common Stock Warrants .....	11	—	
		Common Stock Warrants .....	15	—	
		Common Stock Warrants .....	44	—	
Total Invoke Solutions, Inc. ....			82	—	
InXpo, Inc.	Internet Consumer & Business Services	Preferred Stock Warrants .....	98	56	
Total InXpo, Inc. ....			98	56	
Prism Education Group, Inc.	Internet Consumer & Business Services	Preferred Stock Warrants .....	43	—	
Total Prism Education Group, Inc. ....			43	—	
RazorGator Interactive Group, Inc.	Internet Consumer & Business Services	Preferred Stock Warrants .....	1,224	—	
Total RazorGator Interactive Group, Inc. ....			1,224	—	
Reply! Inc. <sup>(4)</sup>	Internet Consumer & Business Services	Preferred Stock Warrants .....	320	395	
Total Reply! Inc. ....			320	395	
Trulia, Inc. <sup>(4)</sup>	Internet Consumer & Business Services	Preferred Stock Warrants .....	188	413	
Total Trulia, Inc. ....			188	413	

See notes to consolidated financial statements.

**HERCULES TECHNOLOGY GROWTH CAPITAL, INC.**  
**CONSOLIDATED SCHEDULE OF INVESTMENTS**

**December 31, 2011**  
**(dollars in thousands)**

<u>Portfolio Company</u>	<u>Industry</u>	<u>Type of Investment<sup>(1)</sup></u>	<u>Principal Amount</u>	<u>Cost<sup>(2)</sup></u>	<u>Value<sup>(3)</sup></u>
Tectura Corporation	Internet Consumer & Business Services	Preferred Stock Warrants	\$ 51	\$ 26	
Total Tectura Corporation			51	26	
<b>Total Warrants Internet Consumer &amp; Business Services (0.21%)</b>			<b>2,153</b>	<b>890</b>	
Lilliputian Systems, Inc.	Energy	Preferred Stock Warrants	106	—	
		Common Stock Warrants	49	—	
Total Lilliputian Systems, Inc.			155	—	
<b>Total Warrants Energy (0.00%)*</b>			<b>155</b>	<b>—</b>	
Box.net, Inc. <sup>(4)</sup>	Information Services	Preferred Stock Warrants	117	1,557	
		Preferred Stock Warrants	73	2,280	
		Preferred Stock Warrants	193	233	
Total Box.net, Inc.			383	4,070	
Buzznet, Inc.	Information Services	Preferred Stock Warrants	9	—	
Total Buzznet, Inc.			9	—	
Cha Cha Search, Inc.	Information Services	Preferred Stock Warrants	58	1	
Total Cha Cha Search, Inc.			58	1	
Magi.com (pka Hi5 Networks, Inc.)	Information Services	Preferred Stock Warrants	213	—	
Total Magi.com			213	—	
Jab Wireless, Inc.	Information Services	Preferred Stock Warrants	265	332	
Total Jab Wireless, Inc.			265	332	
Solutionary, Inc.	Information Services	Preferred Stock Warrants	96	—	
Total Solutionary, Inc.			96	—	
Intelligent Beauty, Inc.	Information Services	Preferred Stock Warrants	230	83	
Total Intelligent Beauty, Inc.			230	83	
Zeta Interactive Corporation	Information Services	Preferred Stock Warrants	172	237	
Total Zeta Interactive Corporation			172	237	
<b>Total Warrants Information Services (1.10%)</b>			<b>1,426</b>	<b>4,723</b>	
Optiscan Biomedical, Corp.	Diagnostic	Preferred Stock Warrants	1,069	872	
Total Optiscan Biomedical, Corp.			1,069	872	
<b>Total Warrants Diagnostic (0.20%)*</b>			<b>1,069</b>	<b>872</b>	
deCODE genetics ehf. <sup>(5)</sup>	Biotechnology Tools	Preferred Stock Warrants	305	305	
Total deCODE genetics ehf.			305	305	
Labcyte, Inc.	Biotechnology Tools	Common Stock Warrants	197	263	
Total Labcyte, Inc.			197	263	
Cempra Holdings LLC	Biotechnology Tools	Preferred Stock Warrants	187	186	
Total Cempra Holdings LLC			187	186	
NuGEN Technologies, Inc.	Biotechnology Tools	Preferred Stock Warrants	45	203	
		Preferred Stock Warrants	33	15	

See notes to consolidated financial statements.

**HERCULES TECHNOLOGY GROWTH CAPITAL, INC.**  
**CONSOLIDATED SCHEDULE OF INVESTMENTS**

**December 31, 2011**  
**(dollars in thousands)**

<u>Portfolio Company</u>	<u>Industry</u>	<u>Type of Investment<sup>(1)</sup></u>	<u>Principal Amount</u>	<u>Cost<sup>(2)</sup></u>	<u>Value<sup>(3)</sup></u>
Total NuGEN Technologies, Inc. ....			\$ 78	\$218	
<b>Total Warrants Biotechnology Tools (0.23%)*</b> .....			<b>767</b>	<b>972</b>	
Entrigue Surgical, Inc. ....	Surgical Devices	Preferred Stock Warrants .....	87	85	
Total Entrigue Surgical, Inc. ....			87	85	
Transmedics, Inc. <sup>(4)</sup> .....	Surgical Devices	Preferred Stock Warrants .....	225	—	
Total Transmedics, Inc. ....			225	—	
<b>Total Warrants Surgical Devices (0.02%)*</b> .....			<b>312</b>	<b>85</b>	
Glam Media, Inc. ....	Media/Content/ Info	Preferred Stock Warrants .....	482	2	
Total Glam Media, Inc. ....			482	2	
Neoprobe (pka Navidea) .....	Media/Content/ Info	Common Stock Warrants .....	244	245	
Total Neoprobe (pka Navidea) .....			244	245	
Everyday Health, Inc. (Waterfront Media, Inc.) .....	Media/Content/ Info	Preferred Stock Warrants .....	60	504	
Total Everyday Health .....			60	504	
<b>Total Warrants Media/Content/Info (0.17%)*</b> .....			<b>786</b>	<b>751</b>	
BrightSource Energy, Inc. <sup>(4)</sup> .....	Clean Tech	Preferred Stock Warrants .....	675	834	
Total BrightSource Energy, Inc. ....			675	834	
Calera, Inc. ....	Clean Tech	Preferred Stock Warrants .....	513	475	
Total Calera, Inc. ....			513	475	
EcoMotors, Inc. ....	Clean Tech	Preferred Stock Warrants .....	154	323	
		Common Stock Warrants .....	154	323	
Total EcoMotors, Inc. ....			308	646	
Enphase Energy, Inc. ....	Clean Tech	Preferred Stock Warrants .....	102	49	
Total Enphase Energy, Inc. ....			102	49	
GreatPoint Energy, Inc. ....	Clean Tech	Preferred Stock Warrants .....	548	208	
Total GreatPoint Energy, Inc. ....			548	208	
NanoSolar, Inc. ....	Clean Tech	Preferred Stock Warrants .....	355	355	
Total NanoSolar, Inc. ....			355	355	
Propel Biofuels, Inc. ....	Clean Tech	Preferred Stock Warrants .....	211	170	
Total Propel Biofuels, Inc. ....			211	170	
SCIenergy, Inc. <sup>(4)</sup> .....	Clean Tech	Preferred Stock Warrants .....	8	2	
		Preferred Stock Warrants .....	130	30	
Total SCIenergy, Inc. ....			138	32	
Solexel, Inc. ....	Clean Tech	Preferred Stock Warrants .....	1,161	275	
Total Solexel, Inc. ....			1,161	275	
Trilliant, Inc. ....	Clean Tech	Preferred Stock Warrants .....	162	82	
Total Trilliant, Inc. ....			162	82	
Integrated Photovoltaics .....	Clean Tech	Preferred Stock Warrants .....	82	81	

See notes to consolidated financial statements.

**HERCULES TECHNOLOGY GROWTH CAPITAL, INC.**  
**CONSOLIDATED SCHEDULE OF INVESTMENTS**

**December 31, 2011**  
**(dollars in thousands)**

<u>Portfolio Company</u>	<u>Industry</u>	<u>Type of Investment<sup>(1)</sup></u>	<u>Principal Amount</u>	<u>Cost<sup>(2)</sup></u>	<u>Value<sup>(3)</sup></u>
Total Integrated Photovoltaics .....				\$ 82	\$ 81
<b>Total Warrants Clean Tech (0.74%)*</b> .....				4,255	3,207
<b>Total Warrants (6.97%)</b> .....				29,107	30,045
Aegerion Pharmaceuticals, Inc.	Drug Discovery & Development	Common Stock		1,092	2,411
Total Aegerion Pharmaceuticals, Inc. ....				1,092	2,411
Aveo Pharmaceuticals	Drug Discovery & Development	Common Stock		842	2,887
Total Aveo Pharmaceuticals .....				842	2,887
Dicerna Pharmaceuticals, Inc.	Drug Discovery & Development	Preferred Stock		503	374
Total Dicerna Pharmaceuticals, Inc. ....				503	374
Inotek Pharmaceuticals Corp.	Drug Discovery & Development	Preferred Stock		1,500	—
Total Inotek Pharmaceuticals Corp. ....				1,500	—
Merrimack Pharmaceuticals, Inc.	Drug Discovery & Development	Preferred Stock		2,000	3,825
Total Merrimack Pharmaceuticals, Inc. ....				2,000	3,825
Paratek Pharmaceuticals, Inc.	Drug Discovery & Development	Preferred Stock		1,000	1,231
Total Paratek Pharmaceuticals, Inc. ....				1,000	1,231
<b>Total Equity Drug Discovery &amp; Development (2.49%)*</b> .....				6,937	10,728
Acceleron Pharmaceuticals, Inc.	Drug Delivery	Preferred Stock		243	163
Acceleron Pharmaceuticals, Inc.		Preferred Stock		98	138
Acceleron Pharmaceuticals, Inc.		Preferred Stock		60	61
Acceleron Pharmaceuticals, Inc.		Preferred Stock		1,000	724
Total Acceleron Pharmaceuticals, Inc. ....				1,401	1,086
Transcept Pharmaceuticals, Inc.	Drug Delivery	Common Stock		500	325
Total Transcept Pharmaceuticals, Inc. ....				500	325
<b>Total Equity Drug Delivery (0.33%)*</b> .....				1,901	1,411
E-band Communications, Corp. <sup>(6)</sup>	Communications & Networking	Preferred Stock		2,880	—
Total E-Band Communications, Corp. ....				2,880	—
Neonova Holding Company	Communications & Networking	Preferred Stock		250	212
Total Neonova Holding Company .....				250	212
Peerless Network, Inc.	Communications & Networking	Preferred Stock		1,000	2,335
Total Peerless Network, Inc. ....				1,000	2,335

See notes to consolidated financial statements.



**HERCULES TECHNOLOGY GROWTH CAPITAL, INC.**  
**CONSOLIDATED SCHEDULE OF INVESTMENTS**

**December 31, 2011**  
**(dollars in thousands)**

<u>Portfolio Company</u>	<u>Industry</u>	<u>Type of Investment<sup>(1)</sup></u>	<u>Principal Amount</u>	<u>Cost<sup>(2)</sup></u>	<u>Value<sup>(3)</sup></u>
Stoke, Inc <sup>(4)</sup>	Communications & Networking	Preferred Stock	\$ 500	\$ 458	
Total Stoke, Inc.			500	458	
<b>Total Equity Communications &amp; Networking (0.70%)*</b>			<b>4,630</b>	<b>3,005</b>	
Atrenta, Inc.	Software	Preferred Stock	250	474	
Total Atrenta, Inc.			250	474	
<b>Total Equity Software (0.11%)*</b>			<b>250</b>	<b>474</b>	
Maxvision Holding, LLC <sup>(7)(8)</sup>	Electronics & Computer Hardware	Common Stock	3,581	—	
Total Maxvision Holding, LLC			3,581	—	
Spatial Photonics, Inc.	Electronics & Computer Hardware	Preferred Stock	268	—	
Total Spatial Photonics Inc.			268	—	
<b>Total Equity Electronics &amp; Computer Hardware (0.00%)*</b>			<b>3,849</b>	<b>—</b>	
Quatrx Pharmaceuticals Company	Specialty Pharmaceuticals	Preferred Stock	750	—	
Total Quatrx Pharmaceuticals Company			750	—	
<b>Total Equity Specialty Pharmaceuticals (0.00%)*</b>			<b>750</b>	<b>—</b>	
IPA Holdings, LLC	Consumer & Business Products	Preferred Stock	500	360	
Total IPA Holding, LLC			500	360	
Market Force Information, Inc.	Consumer & Business Products	Preferred Stock	500	491	
Total Market Force Information, Inc.			500	491	
Caivis Acquisition Corporation	Consumer & Business Products	Common Stock	880	—	
Total Caivis Acquisition Corporation			880	—	
Wageworks, Inc.	Consumer & Business Products	Preferred Stock	250	388	
Total Wageworks, Inc.			250	388	
<b>Total Equity Consumer &amp; Business Products (0.29%)*</b>			<b>2,130</b>	<b>1,239</b>	
iWatt, Inc.	Semiconductors	Preferred Stock	490	984	
Total iWatt, Inc.			490	984	
NEXX Systems, Inc.	Semiconductors	Preferred Stock	277	802	
Total NEXX Systems, Inc.			277	802	
<b>Total Equity Semiconductors (0.41%)*</b>			<b>767</b>	<b>1,786</b>	

See notes to consolidated financial statements.

**HERCULES TECHNOLOGY GROWTH CAPITAL, INC.**  
**CONSOLIDATED SCHEDULE OF INVESTMENTS**

**December 31, 2011**  
**(dollars in thousands)**

<u>Portfolio Company</u>	<u>Industry</u>	<u>Type of Investment<sup>(1)</sup></u>	<u>Principal Amount</u>	<u>Cost<sup>(2)</sup></u>	<u>Value<sup>(3)</sup></u>
BARRX Medical, Inc.	Therapeutic	Preferred Stock .....	\$1,500	\$3,628	
Total BARRX Medical, Inc. ....			1,500	3,628	
Gelesis	Therapeutic	Common Stock .....	—	108	
		Preferred Stock .....	425	519	
		Preferred Stock .....	500	520	
Total Gelesis .....			925	1,147	
Gynesonics, Inc	Therapeutic	Preferred Stock .....	250	156	
Gynesonics, Inc		Preferred Stock .....	283	295	
Total Gynesonics, Inc .....			533	451	
Novasys Medical, Inc.	Therapeutic	Preferred Stock .....	1,000	799	
Total Novasys Medical, Inc. ....			1,000	799	
<b>Total Equity Therapeutic (1.40%)* .....</b>			<b>3,958</b>	<b>6,025</b>	
Cozi Group, Inc.	Internet Consumer & Business Services	Preferred Stock .....	177	44	
Total Cozi Group, Inc. ....			177	44	
RazorGator Interactive Group, Inc.	Internet Consumer & Business Services	Preferred Stock .....	1,000	—	
Total RazorGator Interactive Group, Inc. ....			1,000	—	
<b>Total Equity Internet Consumer &amp; Business Services (0.01%) .....</b>			<b>1,177</b>	<b>44</b>	
Box.net, Inc. <sup>(4)</sup>	Information Services	Preferred Stock .....	500	3,543	
		Preferred Stock .....	1,500	2,564	
Total Box.net, Inc. ....			2,000	6,107	
Buzznet, Inc.	Information Services	Preferred Stock .....	250	26	
Total Buzznet, Inc. ....			250	26	
Magi.com (pka Hi5 Networks, Inc.)	Information Services	Preferred Stock .....	250	247	
Total Magi.com .....			250	247	
Solutionary, Inc.	Information Services	Preferred Stock .....	250	55	
Total Solutionary, Inc. ....			250	55	
Good Technologies, Inc. (Visto Inter)	Information Services	Common Stock .....	603	90	
Total Good Technologies, Inc. ....			603	90	
Zeta Interactive Corporation	Information Services	Preferred Stock .....	500	629	
Total Zeta Interactive Corporation .....			500	629	
<b>Total Equity Information Services (1.66%) .....</b>			<b>3,853</b>	<b>7,154</b>	
Novadaq Technologies, Inc. <sup>(5)</sup>	Diagnostic	Common Stock .....	1,057	671	
Total Novadaq Technologies, Inc. ....			1,057	671	
Optiscan Biomedical, Corp.	Diagnostic	Preferred Stock .....	3,655	2,468	
Total Optiscan Biomedical, Corp. ....			3,655	2,468	
<b>Total Equity Diagnostic (0.73%)* .....</b>			<b>4,712</b>	<b>3,139</b>	

See notes to consolidated financial statements.

**HERCULES TECHNOLOGY GROWTH CAPITAL, INC.**  
**CONSOLIDATED SCHEDULE OF INVESTMENTS**

**December 31, 2011**  
**(dollars in thousands)**

<u>Portfolio Company</u>	<u>Industry</u>	<u>Type of Investment<sup>(1)</sup></u>	<u>Principal Amount</u>	<u>Cost<sup>(2)</sup></u>	<u>Value<sup>(3)</sup></u>
Kamada, LTD. <sup>(5)</sup>	Biotechnology Tools	Common Stock .....		\$ 427	\$ 384
Total Kamada, LTD. ....				427	384
NuGEN Technologies, Inc.	Biotechnology Tools	Preferred Stock .....		500	473
Total NuGEN Technologies, Inc. ....				500	473
<b>Total Equity Biotechnology Tools (0.20%)*</b> .....				<u>927</u>	<u>857</u>
Transmedics, Inc. <sup>(4)</sup>	Surgical Devices	Preferred Stock .....		1,400	—
Total Transmedics, Inc. ....				1,400	—
<b>Total Equity Surgical Devices (0.00%)*</b> .....				<u>1,400</u>	<u>—</u>
Everyday Health, Inc. (Waterfront Media, Inc.)	Media/Content/ Info	Preferred Stock .....		1,000	1,196
Total Everyday Health .....				1,000	1,196
<b>Total Equity Media/Content/Info (0.28%)*</b> .....				<u>1,000</u>	<u>1,196</u>
<b>Total Equity (8.60%)</b> .....				<u>38,241</u>	<u>37,058</u>
<b>Total Investments (151.47%)</b> .....				<u>\$656,540</u>	<u>\$652,870</u>

\* Value as a percent of net assets

- (1) Preferred and common stock, warrants, and equity interests are generally non-income producing.
- (2) Gross unrealized appreciation, gross unrealized depreciation, and net depreciation for federal income tax purposes totaled \$34,519, \$39,387 and \$4,868 respectively. The tax cost of investments is \$658,010
- (3) Except for warrants in thirteen publicly traded companies and common stock in five publicly traded companies, all investments are restricted at December 31, 2011 and were valued at fair value as determined in good faith by the Board of Directors. No unrestricted securities of the same issuer are outstanding. The Company uses the Standard Industrial Code for classifying the industry grouping of its portfolio companies.
- (4) Debt investments of this portfolio company have been pledged as collateral under the Wells Facility.
- (5) Non-U.S. company or the company's principal place of business is outside the United States.
- (6) Affiliate investment that is defined under the Investment Company Act of 1940 as companies in which HTGC owns as least 5% but not more than 25% of the voting securities of the company.
- (7) Control investment that is defined under the Investment Company Act of 1940 as companies in which HTGC owns as least 25% but not more than 50% of the voting securities of the company
- (8) Debt is on non-accrual status at December 31, 2011, and is therefore considered non-income producing.

See notes to consolidated financial statements.

**HERCULES TECHNOLOGY GROWTH CAPITAL, INC.**

**CONSOLIDATED SCHEDULE OF INVESTMENTS**

**December 31, 2010**

**(dollars in thousands)**

<u>Portfolio Company</u>	<u>Industry</u>	<u>Type of Investment<sup>(1)</sup></u>	<u>Principal Amount</u>	<u>Cost<sup>(2)</sup></u>	<u>Value<sup>(3)</sup></u>
Aveo Pharmaceuticals, Inc.	Drug Discovery	Senior Debt Matures September 2013 Interest rate Prime + 7.15% or Floor rate of 11.9%	\$25,000	\$26,108	\$26,108
Total Aveo Pharmaceuticals, Inc.				26,108	26,108
Dicerna Pharmaceuticals, Inc.	Drug Discovery	Senior Debt Matures July 2012 Interest rate Prime + 9.20% or Floor rate of 12.95%	\$ 4,699	4,678	4,707
Total Dicerna Pharmaceuticals, Inc.				4,678	4,707
PolyMedix, Inc.	Drug Discovery	Senior Debt Matures September 2013 Interest rate Prime + 7.1% or Floor rate of 12.35%	\$10,000	9,605	9,605
Total PolyMedix, Inc.				9,605	9,605
Portola Pharmaceuticals, Inc.	Drug Discovery	Senior Debt Matures April 2011 Interest rate Prime + 2.16%	\$ 1,666	2,033	2,033
Total Portola Pharmaceuticals, Inc.				2,033	2,033
<b>Total Drug Discovery (10.29%)*</b>				<b>42,424</b>	<b>42,453</b>
IKANO Communications, Inc.	Communications & Networking	Senior Debt Matures August 2011 Interest rate 12.00%	\$ 1,654	1,953	1,953
Total IKANO Communications, Inc.				1,953	1,953
Intelepeer, Inc.	Communications & Networking	Senior Debt Matures May 2013 Interest rate Prime + 8.125%	\$ 7,624	7,469	7,459
Total Intelepeer, Inc.				7,469	7,459
Opsource, Inc. <sup>(4)</sup>	Communications & Networking	Senior Debt Matures June 2013 Interest rate Prime + 7.75% or Floor rate of 11.00%	\$ 5,000	4,888	4,888
		Senior Debt Matures October 2013 Interest rate Prime + 7.25% or Floor rate of 10.50%	\$ 2,000	1,944	1,905
		Revolving Line of Credit Matures June 2011 Interest rate Prime + 5.25% or Floor rate of 8.50%	\$ 1,500	1,458	1,458
Total Opsource, Inc.				8,290	8,251
Pac-West Telecomm, Inc.	Communications & Networking	Senior Debt Matures April 2013 Interest rate Prime + 7.5% or Floor rate of 11.50%	\$10,000	9,634	9,634
Total Pac-West Telecomm, Inc.				9,634	9,634

**HERCULES TECHNOLOGY GROWTH CAPITAL, INC.**  
**CONSOLIDATED SCHEDULE OF INVESTMENTS**

**December 31, 2010**  
**(dollars in thousands)**

<u>Portfolio Company</u>	<u>Industry</u>	<u>Type of Investment<sup>(1)</sup></u>	<u>Principal Amount</u>	<u>Cost<sup>(2)</sup></u>	<u>Value<sup>(3)</sup></u>
PeerApp, Inc.	Communications & Networking	Senior Debt Matures April 2013 Interest rate Prime + 7.5% or Floor rate of 11.50% .....	\$ 2,911	\$ 2,855	\$ 2,792
Total PeerApp, Inc. ....				2,855	2,792
Stoke, Inc <sup>(4)</sup>	Communications & Networking	Senior Debt Matures May 2013 Interest rate Prime + 7.0% or Floor rate of 10.25% .....	\$ 4,000	3,883	3,883
Total Stoke, Inc. ....				3,883	3,883
Tectura Corporation	Communications & Networking	Senior Debt Matures December 2012 Interest rate 11% .....	\$ 5,625	5,512	5,512
		Revolving Line of Credit Matures July 2011 Interest rate 11% .....	\$17,477	18,488	18,488
Total Tectura Corporation .....				24,000	24,000
<b>Total Communications &amp; Networking (14.05%)* .....</b>				<b>58,084</b>	<b>57,972</b>
Blurb, Inc.	Software	Senior Debt Matures June 2011 Interest rate Prime + 3.50% or Floor rate of 8.5% .....	\$ 1,162	1,392	1,392
Total Blurb, Inc. ....				1,392	1,392
Clickfox, Inc.	Software	Senior Debt Matures July 2013 Interest rate Prime + 6.00% or Floor rate of 11.25% .....	\$ 6,000	5,801	5,801
		Revolving Line of Credit Matures July 2011 Interest rate Prime + 5.00% or Floor rate of 12.00% .....	\$ 2,000	1,997	1,997
Total Clickfox, Inc. ....				7,798	7,798
HighJump Acquisition, LLC.	Software	Senior Debt Matures May 2013 Interest rate Libor + 8.75% or Floor rate of 12.00% .....	\$17,500	17,386	17,386
Total HighJump Acquisition, LLC. ....				17,386	17,386
Infologix, Inc <sup>(4)(7)</sup>	Software	Senior Debt Matures November 2013 Interest rate 12.00% .....	\$ 5,500	5,162	5,162
		Convertible Senior Debt Matures November 2014 Interest rate 12.00% .....		1,110	1,126
		Revolving Line of Credit Matures May 2011 Interest rate 12.00% .....	\$12,317	12,317	12,317
		Senior Debt Matures December 2010 Interest rate 18.00% .....	\$ 2,178	2,178	2,178
		Senior Debt Matures April 2013 Interest rate 8.00% .....	\$ 1,350	1,350	1,350
		Senior Debt Matures September 2011 Interest rate 10.00% .....	\$ 500	509	509
Total Infologix, Inc. ....				22,626	22,642

See notes to consolidated financial statements.

**HERCULES TECHNOLOGY GROWTH CAPITAL, INC.**  
**CONSOLIDATED SCHEDULE OF INVESTMENTS**

**December 31, 2010**  
**(dollars in thousands)**

<u>Portfolio Company</u>	<u>Industry</u>	<u>Type of Investment<sup>(1)</sup></u>	<u>Principal Amount</u>	<u>Cost<sup>(2)</sup></u>	<u>Value<sup>(3)</sup></u>
Unify Corporation	Software	Senior Debt Matures June 2015 Interest rate Libor + 8.25% or Floor rate of 10.25% .....	\$24,000	\$22,248	\$22,968
		Revolving Line of Credit Matures June 2015 Interest rate Libor + 7.25% or Floor rate of 9.25% .....	\$3,750	3,731	3,475
				<u>25,979</u>	<u>26,443</u>
<b>Total Software (18.34%)*</b> .....				<u>75,181</u>	<u>75,661</u>
Luminus Devices, Inc.	Electronics & Computer Hardware	Senior Debt Matures December 2011 Interest rate 11.875% .....	\$ 540	540	540
Total Luminus Devices, Inc. ....				<u>540</u>	<u>540</u>
Maxvision Holding, LLC.	Electronics & Computer Hardware	Senior Debt Matures October 2012 Interest rate Prime + 7.25% or Floor rate of 10.75% .....	\$ 5,000	5,377	377
		Senior Debt Matures April 2012 Interest rate Prime + 5.0% or Floor rate of 8.5% .....	\$ 3,409	3,382	3,382
		Revolving Line of Credit Matures April 2012 Interest rate Prime + 5.0% or Floor rate of 8.5% .....	\$ 3,100	3,163	3,163
Total Maxvision Holding, LLC .....				<u>11,922</u>	<u>6,922</u>
<b>Total Electronics &amp; Computer Hardware (1.81%)*</b> .....				<u>12,462</u>	<u>7,462</u>
Althea Technologies, Inc.	Specialty Pharmaceuticals	Senior Debt Matures October 2013 Interest rate Prime + 7.70% or Floor rate of 10.95% .....	\$12,000	11,661	11,661
Total Althea Technologies, Inc. ....				<u>11,661</u>	<u>11,661</u>
Chroma Therapeutics, Ltd. <sup>(5)</sup>	Specialty Pharmaceuticals	Senior Debt Matures September 2013 Interest rate Prime + 7.75% or Floor rate of 12.00% .....	\$10,000	9,797	10,021
Total Chroma Therapeutics, Ltd. ....				<u>9,797</u>	<u>10,021</u>
Pacira Pharmaceuticals, Inc.	Specialty Pharmaceuticals	Senior Debt Matures May 2014 Interest rate Prime + 6.25% or Floor rate of 10.25% .....	\$11,250	11,105	11,105
		Senior Debt Matures May 2014 Interest rate Prime + 8.65% or Floor rate of 12.65% .....	\$15,000	13,747	13,749
Total Pacira Pharmaceuticals, Inc. ....				<u>24,852</u>	<u>24,854</u>

See notes to consolidated financial statements.



**HERCULES TECHNOLOGY GROWTH CAPITAL, INC.**  
**CONSOLIDATED SCHEDULE OF INVESTMENTS**

**December 31, 2010**  
**(dollars in thousands)**

<u>Portfolio Company</u>	<u>Industry</u>	<u>Type of Investment<sup>(1)</sup></u>	<u>Principal Amount</u>	<u>Cost<sup>(2)</sup></u>	<u>Value<sup>(3)</sup></u>
QuatRx Pharmaceuticals Company	Specialty Pharmaceuticals	Senior Debt Matures October 2011 Interest rate Prime + 8.90% or Floor rate of 12.15% .....	\$ 9,306	\$ 9,474	\$ 9,474
		Convertible Senior Debt Matures March 2012 .....	\$ 1,888	1,888	2,467
Total Quatrx Pharmaceuticals Company .....				<u>11,362</u>	<u>11,941</u>
<b>Total Specialty Pharmaceuticals (14.18%)*</b> .....				<u>57,672</u>	<u>58,477</u>
IPA Holdings, LLC <sup>(4)</sup>	Consumer & Business Products	Senior Debt Matures November 2012 Interest rate Prime + 7.75% or Floor rate of 12.0% .....	\$ 8,250	8,505	8,158
		Senior Debt Matures May 2013 Interest rate Prime + 10.75% or Floor rate of 15.0% .....	\$ 6,500	7,019	6,995
		Revolving Line of Credit Matures November 2012 Interest rate Prime + 7.25% or Floor rate of 11.50% .....	\$ 856	761	761
Total IPA Holding, LLC .....				<u>16,285</u>	<u>15,914</u>
Trading Machines, Inc.	Consumer & Business Products	Senior Debt Matures January 2014 Interest rate Prime + 10.25% or Floor rate of 13.50% .....	\$ 9,812	8,644	4,000
Total Trading Machines, Inc. ....				<u>8,644</u>	<u>4,000</u>
Velocity Technology Solutions, Inc.	Consumer & Business Products	Senior Debt Matures February 2015 Interest rate LIBOR + 8% or Floor rate of 11.00% .....	\$15,417	15,072	14,574
		Senior Debt Matures February 2015 Interest rate LIBOR + 10% or Floor rate of 13.00% .....	\$ 8,333	8,317	8,526
Total Velocity Technology Solutions, Inc. ....				<u>23,389</u>	<u>23,100</u>
<b>Total Consumer &amp; Business Products (10.43%)*</b> .....				<u>48,318</u>	<u>43,014</u>
Alexza Pharmaceuticals, Inc. <sup>(4)</sup>	Drug Delivery	Senior Debt Matures October 2013 Interest rate Prime + 6.5% or Floor rate of 10.75% .....	\$15,000	14,526	14,472
Total Alexza Pharmaceuticals, Inc. ....				<u>14,526</u>	<u>14,472</u>
Labopharm USA, Inc. <sup>(5)</sup>	Drug Delivery	Senior Debt Matures December 2012 Interest rate 10.95% .....	\$20,000	19,873	19,873
Total Labopharm USA, Inc. ....				<u>19,873</u>	<u>19,873</u>
<b>Total Drug Delivery (8.33%)*</b> .....				<u>34,399</u>	<u>34,345</u>

See notes to consolidated financial statements.

**HERCULES TECHNOLOGY GROWTH CAPITAL, INC.**  
**CONSOLIDATED SCHEDULE OF INVESTMENTS**

**December 31, 2010**  
**(dollars in thousands)**

<u>Portfolio Company</u>	<u>Industry</u>	<u>Type of Investment<sup>(1)</sup></u>	<u>Principal Amount</u>	<u>Cost<sup>(2)</sup></u>	<u>Value<sup>(3)</sup></u>
BARRX Medical, Inc.	Therapeutic	Senior Debt Mature December 2011 Interest rate 11.00% .....	\$2,901	\$ 3,349	\$ 3,349
Total BARRX Medical, Inc. ....				3,349	3,349
Gelesis, Inc. <sup>(8)</sup>	Therapeutic	Senior Debt Matures May 2012 Interest rate Prime + 7.5% or Floor rate of 10.75% .....	\$2,771	2,799	45
Total Gelesis, Inc. ....				2,799	45
Gynesonics, Inc.	Therapeutic	Senior Debt Mature October 2013 Interest rate Prime + 8.25% or Floor rate of 11.50% .....	\$6,500	6,277	6,277
Total Gynesonics, Inc. ....				6,277	6,277
Pacific Child & Family Associates, LLC	Therapeutic	Senior Debt Matures January 2015 Interest rate LIBOR + 8.0% or Floor rate of 10.50% .....	\$6,539	6,392	5,802
		Senior Debt Matures January 2015 Interest rate LIBOR + 10.50% or Floor rate of 13.0% .....	\$5,900	5,996	5,996
Total Pacific Child & Family Associates, LLC ....				12,388	11,798
<b>Total Therapeutic (5.20%)*</b> .....				<b>24,813</b>	<b>21,469</b>
RazorGator Interactive Group, Inc. <sup>(4)</sup>	Internet Consumer & Business Services	Revolving Line of Credit Matures October 2011 Interest rate Prime + 9.50% or Floor rate of 14.00% .....	\$2,108	1,855	1,855
Total RazorGator Interactive Group, Inc. ....				1,855	1,855
Reply! Inc. <sup>(4)</sup>	Internet Consumer & Business Services	Senior Debt Matures June 2013 Interest rate Prime + 6.5% or Floor rate of 9.75% .....	\$5,000	4,645	4,645
Total Reply! Inc. ....				4,645	4,645
<b>Total Internet Consumer &amp; Business Services (1.58%)</b> .....				<b>6,500</b>	<b>6,500</b>
Box.net, Inc.	Information Services	Senior Debt Matures May 2011 Interest rate Prime + 1.50% or Floor rate of 7.50% .....	\$ 213	270	270
		Senior Debt Matures September 2011 Interest rate Prime + 0.50% or Floor rate of 6.50% .....	\$ 127	139	139
Total Box.net, Inc. ....				409	409

See notes to consolidated financial statements.

**HERCULES TECHNOLOGY GROWTH CAPITAL, INC.**

**CONSOLIDATED SCHEDULE OF INVESTMENTS**

**December 31, 2010**

**(dollars in thousands)**

<u>Portfolio Company</u>	<u>Industry</u>	<u>Type of Investment<sup>(1)</sup></u>	<u>Principal Amount</u>	<u>Cost<sup>(2)</sup></u>	<u>Value<sup>(3)</sup></u>
Intelligent Beauty, Inc.	Information Services	Senior Debt Matures March 2013 Interest rate Prime + 8.0% or Floor rate of 11.25% .....	\$ 5,812	\$ 5,563	\$ 5,557
		Senior Debt Matures October 2013 Interest rate Prime + 8.0% or Floor rate of 11.25% .....	\$ 2,000	1,942	1,942
Total Intelligent Beauty, Inc. ....				<u>7,505</u>	<u>7,499</u>
<b>Total Information Services (1.92%)</b> .....				<u>7,914</u>	<u>7,908</u>
Optiscan Biomedical, Corp.	Diagnostic	Senior Debt Matures June 2011 Interest rate 10.25% .....	\$10,750	10,392	10,392
Total Optiscan Biomedical, Corp. ....				<u>10,392</u>	<u>10,392</u>
<b>Total Diagnostic (2.52%)*</b> .....				<u>10,392</u>	<u>10,392</u>
Labcyte, Inc.	Biotechnology Tools	Senior Debt Matures May 2013 Interest rate Prime + 8.6% or Floor rate of 11.85% .....	\$ 3,885	3,760	3,821
Total Labcyte, Inc. ....				<u>3,760</u>	<u>3,821</u>
<b>Total Biotechnology Tools (0.93%)*</b> .....				<u>3,760</u>	<u>3,821</u>
Transmedics, Inc. <sup>(4)</sup>	Surgical Devices	Senior Debt Matures February 2014 Interest rate Prime + 9.70% or Floor rate of 12.95% .....	\$ 8,375	8,913	8,913
Total Transmedics, Inc. ....				<u>8,913</u>	<u>8,913</u>
<b>Total Surgical Devices (2.16%)*</b> .....				<u>8,913</u>	<u>8,913</u>
BrightSource Energy, Inc.	Clean Tech	Senior Debt Matures December 2011 Interest rate Prime + 7.75% or Floor rate of 11.0% .....	\$ 3,750	3,265	3,265
		Senior Debt Matures June 2012 Interest rate Prime + 9.55% or Floor rate of 12.80% .....	\$ 4,583	4,156	4,156
Total BrightSource Energy, Inc. ....				<u>7,421</u>	<u>7,421</u>
Calera, Inc.	Clean Tech	Senior Debt Matures July 2013 Interest rate Prime + 7.0% or Floor rate of 10.25% .....	\$ 3,621	3,109	3,109
Total Calera, Inc. ....				<u>3,109</u>	<u>3,109</u>

See notes to consolidated financial statements.

**HERCULES TECHNOLOGY GROWTH CAPITAL, INC.**  
**CONSOLIDATED SCHEDULE OF INVESTMENTS**

**December 31, 2010**  
**(dollars in thousands)**

<u>Portfolio Company</u>	<u>Industry</u>	<u>Type of Investment<sup>(1)</sup></u>	<u>Principal Amount</u>	<u>Cost<sup>(2)</sup></u>	<u>Value<sup>(3)</sup></u>
GreatPoint Energy, Inc.	Clean Tech	Senior Debt Matures October 2013 Interest rate Prime + 8.2% or Floor rate of 11.45% .....	\$ 5,000	\$ 4,322	\$ 4,322
Total GreatPoint Energy, Inc. ....				4,322	4,322
Propel Biofuels, Inc.	Clean Tech	Senior Debt Matures September 2013 Interest rate 11.0% .....	\$ 2,118	1,880	1,850
Total Propel Biofuels, Inc. ....				1,880	1,850
Solexel, Inc.	Clean Tech	Senior Debt Matures June 2013 Interest rate Prime + 8.25% or Floor rate of 11.50% .....	\$ 1,109	1,010	1,010
		Senior Debt Matures June 2013 Interest rate Prime + 7.25% or Floor rate of 10.50% .....	\$ 6,000	5,519	5,519
Total Solexel, Inc. ....				6,529	6,529
<b>Total Clean Tech (5.63%)* .....</b>				<b>23,261</b>	<b>23,231</b>
Acceleron Pharmaceuticals, Inc.	Drug Discovery	Preferred Stock Warrants .....		69	922
		Preferred Stock Warrants .....		35	189
		Preferred Stock Warrants .....		39	100
Total Acceleron Pharmaceuticals, Inc. ....				143	1,211
Aveo Pharmaceuticals, Inc.	Drug Discovery	Preferred Stock Warrants .....		190	686
		Preferred Stock Warrants .....		104	165
		Preferred Stock Warrants .....		24	59
		Preferred Stock Warrants .....		288	770
		Preferred Stock Warrants .....		236	630
Total Aveo Pharmaceuticals, Inc. ....				842	2,310
Dicerna Pharmaceuticals, Inc.	Drug Discovery	Preferred Stock Warrants .....		206	182
		Preferred Stock Warrants .....		30	33
		Preferred Stock Warrants .....		28	25
Total Dicerna Pharmaceuticals, Inc. ....				264	240
EpiCept Corporation	Drug Discovery	Common Stock Warrants .....		4	112
		Common Stock Warrants .....		40	10
Total EpiCept Corporation .....				44	122
Horizon Therapeutics, Inc.	Drug Discovery	Preferred Stock Warrants .....		231	—
Total Horizon Therapeutics, Inc. ....				231	—
Merrimack Pharmaceuticals, Inc.	Drug Discovery	Preferred Stock Warrants .....		155	170
Total Merrimack Pharmaceuticals, Inc. ....				155	170
Paratek Pharmaceuticals, Inc.	Drug Discovery	Preferred Stock Warrants .....		137	155
Total Paratek Pharmaceuticals, Inc. ....				137	155

See notes to consolidated financial statements.

**HERCULES TECHNOLOGY GROWTH CAPITAL, INC.**  
**CONSOLIDATED SCHEDULE OF INVESTMENTS**

**December 31, 2010**  
**(dollars in thousands)**

<u>Portfolio Company</u>	<u>Industry</u>	<u>Type of Investment<sup>(1)</sup></u>	<u>Principal Amount</u>	<u>Cost<sup>(2)</sup></u>	<u>Value<sup>(3)</sup></u>
PolyMedix, Inc.	Drug Discovery	Preferred Stock Warrants .....		\$ 480	\$ 248
Total PolyMedix, Inc. ....				480	248
Portola Pharmaceuticals, Inc.	Drug Discovery	Preferred Stock Warrants .....		152	505
Total Portola Pharmaceuticals, Inc. ....				152	505
<b>Total Drug Discovery (1.20%)* .....</b>				<b>2,448</b>	<b>4,961</b>
Affinity Videonet, Inc	Communications & Networking	Preferred Stock Warrants .....		102	180
Total Affinity Videonet, Inc. ....				102	180
IKANO Communications, Inc.	Communications & Networking	Preferred Stock Warrants .....		45	—
		Preferred Stock Warrants .....		72	—
Total IKANO Communications, Inc. ....				117	—
Intelepeer, Inc.	Communications & Networking	Preferred Stock Warrants .....		101	111
Total Intelepeer, Inc. ....				101	111
Neonova Holding Company	Communications & Networking	Preferred Stock Warrants .....		94	12
Total Neonova Holding Company .....				94	12
Opsource, Inc. <sup>(4)</sup>	Communications & Networking	Preferred Stock Warrants .....		223	105
Total Opsource, Inc. ....				223	105
Pac-West Telecomm, Inc.	Communications & Networking	Preferred Stock Warrants .....		121	147
Total Pac-West Telecomm, Inc. ....				121	147
PeerApp, Inc.	Communications & Networking	Preferred Stock Warrants .....		61	66
Total PeerApp, Inc. ....				61	66
Peerless Network, Inc.	Communications & Networking	Preferred Stock Warrants .....		95	138
Total Peerless Network, Inc. ....				95	138
Ping Identity Corporation	Communications & Networking	Preferred Stock Warrants .....		52	6
Total Ping Identity Corporation .....				52	6
Purcell Systems, Inc.	Communications & Networking	Preferred Stock Warrants .....		123	330
Total Purcell Systems, Inc. ....				123	330

See notes to consolidated financial statements.

**HERCULES TECHNOLOGY GROWTH CAPITAL, INC.**  
**CONSOLIDATED SCHEDULE OF INVESTMENTS**

**December 31, 2010**  
**(dollars in thousands)**

<u>Portfolio Company</u>	<u>Industry</u>	<u>Type of Investment<sup>(1)</sup></u>	<u>Principal Amount</u>	<u>Cost<sup>(2)</sup></u>	<u>Value<sup>(3)</sup></u>
Seven Networks, Inc.	Communications & Networking	Preferred Stock Warrants .....		\$ 174	\$ 40
Total Seven Networks, Inc. ....				174	40
Stoke, Inc <sup>(4)</sup>	Communications & Networking	Preferred Stock Warrants .....		53	210
		Preferred Stock Warrants .....		65	132
Total Stoke, Inc. ....				118	342
Tectura Corporation	Communications & Networking	Preferred Stock Warrants .....		51	10
Total Tectura Corporation .....				51	10
<b>Total Communications &amp; Networking (0.36%)* .....</b>				<b>1,432</b>	<b>1,487</b>
Atrenta, Inc.	Software	Preferred Stock Warrants .....		102	46
		Preferred Stock Warrants .....		34	15
		Preferred Stock Warrants .....		95	22
Total Atrenta, Inc. ....				231	83
Blurb, Inc.	Software	Preferred Stock Warrants .....		25	349
		Preferred Stock Warrants .....		299	228
Total Blurb, Inc. ....				324	577
Braxton Technologies, LLC.	Software	Preferred Stock Warrants .....		189	—
Total Braxton Technologies, LLC. ....				189	—
Bullhorn, Inc.	Software	Preferred Stock Warrants .....		43	234
Total Bullhorn, Inc. ....				43	234
Clickfox, Inc.	Software	Preferred Stock Warrants .....		177	643
		Preferred Stock Warrants .....		152	643
Total Clickfox, Inc. ....				329	1,286
Forescout Technologies, Inc.	Software	Preferred Stock Warrants .....		99	14
Total Forescout Technologies, Inc. ....				99	14
GameLogic, Inc.	Software	Preferred Stock Warrants .....		92	—
Total GameLogic, Inc. ....				92	—
HighRoads, Inc.	Software	Preferred Stock Warrants .....		44	65
Total HighRoads, Inc. ....				44	65
Infologix, Inc <sup>(4)(7)</sup>	Software	Preferred Stock Warrants .....		725	1,394
Total Infologix, Inc. ....				725	1,394
PSS Systems, Inc.	Software	Preferred Stock Warrants .....		51	17
Total PSS Systems, Inc. ....				51	17
Rockyou, Inc.	Software	Preferred Stock Warrants .....		117	186
Total Rockyou, Inc. ....				117	186
Sportvision, Inc.	Software	Preferred Stock Warrants .....		39	—
Total Sportvision, Inc. ....				39	—

See notes to consolidated financial statements.



**HERCULES TECHNOLOGY GROWTH CAPITAL, INC.**  
**CONSOLIDATED SCHEDULE OF INVESTMENTS**

**December 31, 2010**  
**(dollars in thousands)**

<u>Portfolio Company</u>	<u>Industry</u>	<u>Type of Investment<sup>(1)</sup></u>	<u>Principal Amount</u>	<u>Cost<sup>(2)</sup></u>	<u>Value<sup>(3)</sup></u>
Unify Corporation	Software	Preferred Stock Warrants . . . . .		\$1,434	\$ 693
Total Unify Corporation . . . . .				1,434	693
WildTangent, Inc.	Software	Preferred Stock Warrants . . . . .		238	10
Total WildTangent, Inc. . . . .				238	10
<b>Total Software (1.11%)* . . . . .</b>				<b>3,955</b>	<b>4,559</b>
Luminus Devices, Inc.	Electronics & Computer Hardware	Preferred Stock Warrants . . . . .		183	—
		Preferred Stock Warrants . . . . .		84	—
		Preferred Stock Warrants . . . . .		334	—
Total Luminus Devices, Inc. . . . .				601	—
Shocking Technologies, Inc.	Electronics & Computer Hardware	Preferred Stock Warrants . . . . .		63	90
Total Shocking Technologies, Inc. . . . .				63	90
Spatial Photonics, Inc. <sup>(8)</sup>	Electronics & Computer Hardware	Preferred Stock Warrants . . . . .		130	—
Total Spatial Photonics Inc. . . . .				130	—
VeriWave, Inc.	Electronics & Computer Hardware	Preferred Stock Warrants . . . . .		54	—
		Preferred Stock Warrants . . . . .		46	—
Total VeriWave, Inc. . . . .				100	—
<b>Total Electronics &amp; Computer Hardware (0.02%)* . . . . .</b>				<b>894</b>	<b>90</b>
Aegerion Pharmaceuticals, Inc.	Specialty Pharmaceuticals	Preferred Stock Warrants . . . . .		69	762
Total Aegerion Pharmaceuticals, Inc. . . . .				69	762
Althea Technologies, Inc.	Specialty Pharmaceuticals	Preferred Stock Warrants . . . . .		310	275
Total Althea Technologies, Inc. . . . .				310	275
Chroma Therapeutics, Ltd. <sup>(5)</sup>	Specialty Pharmaceuticals	Preferred Stock Warrants . . . . .		490	632
Total Chroma Therapeutics, Ltd. . . . .				490	632
Pacira Pharmaceuticals, Inc.	Specialty Pharmaceuticals	Preferred Stock Warrants . . . . .		1,086	1,255
Total Pacira Pharmaceuticals, Inc. . . . .				1,086	1,255
QuatRx Pharmaceuticals Company	Specialty Pharmaceuticals	Preferred Stock Warrants . . . . .		220	—
		Preferred Stock Warrants . . . . .		308	—
Total Quatrx Pharmaceuticals Company . . . . .				528	—
<b>Total Specialty Pharmaceuticals (0.71%)* . . . . .</b>				<b>2,483</b>	<b>2,924</b>

See notes to consolidated financial statements.

**HERCULES TECHNOLOGY GROWTH CAPITAL, INC.**  
**CONSOLIDATED SCHEDULE OF INVESTMENTS**

**December 31, 2010**  
**(dollars in thousands)**

<u>Portfolio Company</u>	<u>Industry</u>	<u>Type of Investment<sup>(1)</sup></u>	<u>Principal Amount</u>	<u>Cost<sup>(2)</sup></u>	<u>Value<sup>(3)</sup></u>
Annie's, Inc.	Consumer & Business Products	Preferred Stock Warrants .....		\$ 321	\$ 75
Total Annie's, Inc. ....				321	75
IPA Holdings, LLC <sup>(4)</sup>	Consumer & Business Products	Preferred Stock Warrants .....		275	—
Total IPA Holding, LLC .....				275	—
Market Force Information, Inc.	Consumer & Business Products	Preferred Stock Warrants .....		24	61
Total Market Force Information, Inc. ....				24	61
Trading Machines, Inc.	Consumer & Business Products	Preferred Stock Warrants .....		878	—
Total Trading Machines, Inc. ....				878	—
Wageworks, Inc.	Consumer & Business Products	Preferred Stock Warrants .....		252	1,443
Total Wageworks, Inc. ....				252	1,443
<b>Total Consumer &amp; Business Products (0.38%)* .....</b>				<b>1,750</b>	<b>1,579</b>
Enpirion, Inc.	Semiconductors	Preferred Stock Warrants .....		157	1
Total Enpirion, Inc. ....				157	1
iWatt, Inc.	Semiconductors	Preferred Stock Warrants .....		46	1
		Preferred Stock Warrants .....		51	32
		Preferred Stock Warrants .....		73	44
		Preferred Stock Warrants .....		459	391
Total iWatt, Inc. ....				629	468
NEXX Systems, Inc.	Semiconductors	Preferred Stock Warrants .....		297	1,113
Total NEXX Systems, Inc. ....				297	1,113
Quartics, Inc.	Semiconductors	Preferred Stock Warrants .....		53	—
Total Quartics, Inc. ....				53	—
Solarflare Communications, Inc.	Semiconductors	Preferred Stock Warrants .....		83	—
Total Solarflare Communications, Inc. ....				83	—
<b>Total Semiconductors (0.38%)* .....</b>				<b>1,219</b>	<b>1,582</b>
Alexza Pharmaceuticals, Inc. <sup>(4)</sup>	Drug Delivery	Preferred Stock Warrants .....		645	193
Total Alexza Pharmaceuticals, Inc. ....				645	193
Labopharm USA, Inc. <sup>(5)</sup>	Drug Delivery	Common Stock Warrants .....		635	329
Total Labopharm USA, Inc. ....				635	329
Transcept Pharmaceuticals, Inc.	Drug Delivery	Common Stock Warrants .....		36	60
		Common Stock Warrants .....		51	16
Total Transcept Pharmaceuticals, Inc. ....				87	76
<b>Total Drug Delivery (0.14%)* .....</b>				<b>1,367</b>	<b>598</b>

See notes to consolidated financial statements.

**HERCULES TECHNOLOGY GROWTH CAPITAL, INC.**  
**CONSOLIDATED SCHEDULE OF INVESTMENTS**

**December 31, 2010**  
**(dollars in thousands)**

<u>Portfolio Company</u>	<u>Industry</u>	<u>Type of Investment<sup>(1)</sup></u>	<u>Principal Amount</u>	<u>Cost<sup>(2)</sup></u>	<u>Value<sup>(3)</sup></u>
BARRX Medical, Inc.	Therapeutic	Preferred Stock Warrants .....		\$ 76	\$ 70
Total BARRX Medical, Inc. ....				76	70
EKOS Corporation	Therapeutic	Preferred Stock Warrants .....		175	—
		Preferred Stock Warrants .....		153	—
Total EKOS Corporation .....				328	—
Gynesonics, Inc.	Therapeutic	Preferred Stock Warrants .....		228	221
Total Gynesonics, Inc. ....				228	221
Light Science Oncology, Inc.	Therapeutic	Preferred Stock Warrants .....		99	26
Total Light Science Oncology, Inc. ....				99	26
Novasys Medical, Inc.	Therapeutic	Preferred Stock Warrants .....		71	1
		Preferred Stock Warrants .....		54	8
Total Novasys Medical, Inc. ....				125	9
<b>Total Therapeutic (0.08%)* .....</b>				<b>856</b>	<b>326</b>
Cozi Group, Inc.	Internet Consumer & Business Services	Preferred Stock Warrants .....		147	—
Total Cozi Group, Inc. ....				147	—
Invoke Solutions, Inc.	Internet Consumer & Business Services	Preferred Stock Warrants .....		56	74
		Preferred Stock Warrants .....		26	18
Total Invoke Solutions, Inc. ....				82	92
Prism Education Group, Inc.	Internet Consumer & Business Services	Preferred Stock Warrants .....		43	50
Total Prism Education Group, Inc. ....				43	50
RazorGator Interactive Group, Inc. <sup>(4)</sup>	Internet Consumer & Business Services	Preferred Stock Warrants .....		13	—
		Preferred Stock Warrants .....		28	—
		Preferred Stock Warrants .....		1,183	—
Total RazorGator Interactive Group, Inc. ....				1,224	—
Reply! Inc. <sup>(4)</sup>	Internet Consumer & Business Services	Preferred Stock Warrants .....		320	320
Total Reply! Inc. ....				320	320
<b>Total Internet Consumer &amp; Business Services (0.11%) .....</b>				<b>1,816</b>	<b>462</b>
Lilliputian Systems, Inc.	Energy	Preferred Stock Warrants .....		106	3
		Common Stock Warrants .....		49	—
Total Lilliputian Systems, Inc. ....				155	3
<b>Total Energy (0.00%)* .....</b>				<b>155</b>	<b>3</b>

See notes to consolidated financial statements.

**HERCULES TECHNOLOGY GROWTH CAPITAL, INC.**  
**CONSOLIDATED SCHEDULE OF INVESTMENTS**

**December 31, 2010**  
**(dollars in thousands)**

<u>Portfolio Company</u>	<u>Industry</u>	<u>Type of Investment<sup>(1)</sup></u>	<u>Principal Amount</u>	<u>Cost<sup>(2)</sup></u>	<u>Value<sup>(3)</sup></u>
Box.net, Inc.	Information Services	Preferred Stock Warrants .....		\$ 73	\$184
		Preferred Stock Warrants .....		117	117
Total Box.net, Inc. ....				190	301
Buzznet, Inc.	Information Services	Preferred Stock Warrants .....		9	—
Total Buzznet, Inc. ....				9	—
hi5 Networks, Inc.	Information Services	Preferred Stock Warrants .....		213	—
Total hi5 Networks, Inc. ....				213	—
Jab Wireless, Inc.	Information Services	Preferred Stock Warrants .....		264	122
Total Jab Wireless, Inc. ....				264	122
Solutionary, Inc.	Information Services	Preferred Stock Warrants .....		94	—
		Preferred Stock Warrants .....		2	—
Total Solutionary, Inc. ....				96	—
Intelligent Beauty, Inc.	Information Services	Preferred Stock Warrants .....		230	230
Total Intelligent Beauty, Inc. ....				230	230
Coveroo, Inc.	Information Services	Preferred Stock Warrants .....		7	—
Total Coveroo, Inc. ....				7	—
Zeta Interactive Corporation	Information Services	Preferred Stock Warrants .....		172	57
Total Zeta Interactive Corporation ....				172	57
<b>Total Information Services (0.17%)</b> .....				<b>1,181</b>	<b>710</b>
Optiscan Biomedical, Corp.	Diagnostic	Preferred Stock Warrants .....		1,069	637
Total Optiscan Biomedical, Corp. ....				1,069	637
<b>Total Diagnostic (0.15%)*</b> .....				<b>1,069</b>	<b>637</b>
Kamada, LTD. <sup>(5)</sup>	Biotechnology Tools	Preferred Stock Warrants .....		159	164
Total Kamada, LTD. ....				159	164
Labcyte, Inc.	Biotechnology Tools	Common Stock Warrants .....		192	—
Total Labcyte, Inc. ....				192	—
NuGEN Technologies, Inc.	Biotechnology Tools	Preferred Stock Warrants .....		45	44
		Preferred Stock Warrants .....		33	1
Total NuGEN Technologies, Inc. ....				78	45
<b>Total Biotechnology Tools (0.05%)*</b> .....				<b>429</b>	<b>209</b>
Crux Biomedical, Inc.	Surgical Devices	Preferred Stock Warrants .....		37	—
Total Crux Biomedical, Inc. ....				37	—
Transmedics, Inc. <sup>(4)</sup>	Surgical Devices	Preferred Stock Warrants .....		225	159
Total Transmedics, Inc. ....				225	159
<b>Total Surgical Devices (0.04%)*</b> .....				<b>262</b>	<b>159</b>

See notes to consolidated financial statements.

**HERCULES TECHNOLOGY GROWTH CAPITAL, INC.**  
**CONSOLIDATED SCHEDULE OF INVESTMENTS**

**December 31, 2010**  
**(dollars in thousands)**

<u>Portfolio Company</u>	<u>Industry</u>	<u>Type of Investment<sup>(1)</sup></u>	<u>Principal Amount</u>	<u>Cost<sup>(2)</sup></u>	<u>Value<sup>(3)</sup></u>
Glam Media, Inc.	Media/Content/Info	Preferred Stock Warrants .....		\$ 482	\$ 283
Total Glam Media, Inc. ....				482	283
Waterfront Media, Inc. (Everyday Health)		Preferred Stock Warrants .....		60	630
Total Everyday Health .....				60	630
<b>Total Media/Content/Info (0.22%)* .....</b>				<b>542</b>	<b>913</b>
BrightSource Energy, Inc.	Clean Tech	Preferred Stock Warrants .....		675	674
Total BrightSource Energy, Inc. ....				675	674
Calera, Inc.	Clean Tech	Preferred Stock Warrants .....		513	527
Total Calera, Inc. ....				513	527
GreatPoint Energy, Inc.	Clean Tech	Preferred Stock Warrants .....		548	627
Total GreatPoint Energy, Inc. ....				548	627
Propel Biofuels, Inc.	Clean Tech	Preferred Stock Warrants .....		211	192
Total Propel Biofuels, Inc. ....				211	192
Solexel, Inc.	Clean Tech	Preferred Stock Warrants .....		335	292
Total Solexel, Inc. ....				335	292
Trilliant, Inc.	Clean Tech	Preferred Stock Warrants .....		89	99
		Preferred Stock Warrants .....		73	81
Total Trilliant, Inc. ....				162	180
<b>Total Clean Tech (0.60%)* .....</b>				<b>2,444</b>	<b>2,492</b>
Acceleron Pharmaceuticals, Inc.	Drug Discovery	Preferred Stock .....		1,340	2,316
Total Acceleron Pharmaceuticals, Inc. ....				1,340	2,316
Dicerna Pharmaceuticals, Inc.	Drug Discovery	Preferred Stock .....		503	503
Total Dicerna Pharmaceuticals, Inc. ....				503	503
Inotek Pharmaceuticals Corp.	Drug Discovery	Preferred Stock .....		1,500	—
Total Inotek Pharmaceuticals Corp. ....				1,500	—
Merrimack Pharmaceuticals, Inc.	Drug Discovery	Preferred Stock .....		2,000	1,546
Total Merrimack Pharmaceuticals, Inc. ....				2,000	1,546
Paratek Pharmaceuticals, Inc.	Drug Discovery	Preferred Stock .....		1,000	999
Total Paratek Pharmaceuticals, Inc. ....				1,000	999
<b>Total Drug Discovery (1.30%)* .....</b>				<b>6,343</b>	<b>5,364</b>
E-band Communications, Corp. <sup>(6)</sup>	Communications & Networking	Preferred Stock .....		2,880	3,069
Total E-Band Communications, Corp. ....				2,880	3,069
Neonova Holding Company	Communications & Networking	Preferred Stock .....		250	140
Total Neonova Holding Company .....				250	140

See notes to consolidated financial statements.

**HERCULES TECHNOLOGY GROWTH CAPITAL, INC.**  
**CONSOLIDATED SCHEDULE OF INVESTMENTS**

**December 31, 2010**  
**(dollars in thousands)**

<u>Portfolio Company</u>	<u>Industry</u>	<u>Type of Investment<sup>(1)</sup></u>	<u>Principal Amount</u>	<u>Cost<sup>(2)</sup></u>	<u>Value<sup>(3)</sup></u>
Peerless Network, Inc.	Communications & Networking	Preferred Stock .....		\$1,000	\$ 1,930
Total Peerless Network, Inc. ....				1,000	1,930
Stoke, Inc <sup>(4)</sup>	Communications & Networking	Preferred Stock .....		500	500
Total Stoke, Inc. ....				500	500
<b>Total Communications &amp; Networking (1.37%)*</b> .....				<b>4,630</b>	<b>5,639</b>
Atrenta, Inc.	Software	Preferred Stock .....		250	143
Total Atrenta, Inc. ....				250	143
Infologix, Inc <sup>(4) (7)</sup>	Software	Common Stock .....		5,000	9,620
		Common Stock .....		36	69
		Common Stock .....		3,355	6,455
Total Infologix, Inc. ....				8,391	16,144
<b>Total Software (3.95%)*</b> .....				<b>8,641</b>	<b>16,287</b>
Maxvision Holding, LLC.	Electronics & Computer Hardware	Common Stock .....		81	—
Total Maxvision Holding, LLC ....				81	—
Spatial Photonics, Inc. <sup>(8)</sup>	Electronics & Computer Hardware	Preferred Stock .....		768	267
Total Spatial Photonics Inc. ....				768	267
<b>Total Electronics &amp; Computer Hardware (0.06%)*</b> .....				<b>849</b>	<b>267</b>
Aegerion Pharmaceuticals, Inc.	Specialty Pharmaceuticals	Preferred Stock .....		1,475	2,206
Total Aegerion Pharmaceuticals, Inc. ....				1,475	2,206
QuatRx Pharmaceuticals Company	Specialty Pharmaceuticals	Preferred Stock .....		750	—
Total Quatrx Pharmaceuticals Company ....				750	—
<b>Total Specialty Pharmaceuticals (0.53%)*</b> .....				<b>2,225</b>	<b>2,206</b>
IPA Holdings, LLC <sup>(4)</sup>	Consumer & Business Products	Common Stock .....		500	—
Total IPA Holding, LLC ....				500	—
Market Force Information, Inc.	Consumer & Business Products	Preferred Stock .....		500	439
Total Market Force Information, Inc. ....				500	439
Trading Machines, Inc.	Consumer & Business Products	Preferred Stock .....		50	—
Total Trading Machines, Inc. ....				50	—

See notes to consolidated financial statements.



**HERCULES TECHNOLOGY GROWTH CAPITAL, INC.**  
**CONSOLIDATED SCHEDULE OF INVESTMENTS**

**December 31, 2010**  
**(dollars in thousands)**

<u>Portfolio Company</u>	<u>Industry</u>	<u>Type of Investment<sup>(1)</sup></u>	<u>Principal Amount</u>	<u>Cost<sup>(2)</sup></u>	<u>Value<sup>(3)</sup></u>
Wageworks, Inc.	Consumer & Business Products	Preferred Stock .....		\$ 250	\$ 283
Total Wageworks, Inc. ....				250	283
<b>Total Consumer &amp; Business Products (0.18%)* .....</b>				<b>1,300</b>	<b>722</b>
iWatt, Inc.	Semiconductors	Preferred Stock .....		490	941
Total iWatt, Inc. ....				490	941
NEXX Systems, Inc.	Semiconductors	Preferred Stock .....		277	704
Total NEXX Systems, Inc. ....				277	704
Solarflare Communications, Inc.	Semiconductors	Common Stock .....		641	—
Total Solarflare Communications, Inc. ....				641	—
<b>Total Semiconductors (0.40%)* .....</b>				<b>1,408</b>	<b>1,645</b>
Transcept Pharmaceuticals, Inc.	Drug Delivery	Common Stock .....		500	308
Total Transcept Pharmaceuticals, Inc. ....				500	308
<b>Total Drug Delivery (0.07%)* .....</b>				<b>500</b>	<b>308</b>
BARRX Medical, Inc.	Therapeutic	Preferred Stock .....		1,500	1,890
Total BARRX Medical, Inc. ....				1,500	1,890
Gynesonics, Inc.	Therapeutic	Preferred Stock .....		532	456
Total Gynesonics, Inc. ....				532	456
Novasys Medical, Inc.	Therapeutic	Preferred Stock .....		1,000	1,159
Total Novasys Medical, Inc. ....				1,000	1,159
<b>Total Therapeutic (0.85%)* .....</b>				<b>3,032</b>	<b>3,505</b>
Cozi Group, Inc.	Internet Consumer & Business Services	Preferred Stock .....		177	292
Total Cozi Group, Inc. ....				177	292
RazorGator Interactive Group, Inc. <sup>(4)</sup>	Internet Consumer & Business Services	Preferred Stock .....		1,000	—
Total RazorGator Interactive Group, Inc. ....				1,000	—
<b>Total Internet Consumer &amp; Business Services (0.07%)* .....</b>				<b>1,177</b>	<b>292</b>
Box.net, Inc.	Information Services	Preferred Stock .....		500	500
Total Box.net, Inc. ....				500	500
Buzznet, Inc.	Information Services	Preferred Stock .....		250	37
Total Buzznet, Inc. ....				250	37
XL Education Corp.	Information Services	Common Stock .....		880	880

See notes to consolidated financial statements.

**HERCULES TECHNOLOGY GROWTH CAPITAL, INC.**  
**CONSOLIDATED SCHEDULE OF INVESTMENTS**

**December 31, 2010**  
**(dollars in thousands)**

<u>Portfolio Company</u>	<u>Industry</u>	<u>Type of Investment<sup>(1)</sup></u>	<u>Principal Amount</u>	<u>Cost<sup>(2)</sup></u>	<u>Value<sup>(3)</sup></u>
Total XL Education Corp. ....				\$ 880	\$ 880
hi5 Networks, Inc.	Information Services	Preferred Stock		250	247
Total hi5 Networks, Inc. ....				250	247
Solutionary, Inc.	Information Services	Preferred Stock		250	50
Total Solutionary, Inc. ....				250	50
Good Technologies, Inc.	Information Services	Common Stock		603	150
Total Good Technologies, Inc. ....				603	150
Zeta Interactive Corporation	Information Services	Preferred Stock		500	375
Total Zeta Interactive Corporation				500	375
<b>Total Information Services (0.54%)</b> .....				<b>3,233</b>	<b>2,239</b>
Novadaq Technologies, Inc. <sup>(5)</sup>	Diagnostic	Common Stock		1,415	675
Total Novadaq Technologies, Inc. ....				1,415	675
Optiscan Biomedical, Corp.	Diagnostic	Preferred Stock		3,655	3,207
Total Optiscan Biomedical, Corp. ....				3,655	3,207
<b>Total Diagnostic (0.94%)*</b> .....				<b>5,070</b>	<b>3,882</b>
Kamada, LTD. <sup>(5)</sup>	Biotechnology Tools	Common Stock		752	1,754
Total Kamada, LTD. ....				752	1,754
NuGEN Technologies, Inc.	Biotechnology Tools	Preferred Stock		500	203
Total NuGEN Technologies, Inc. ....				500	203
<b>Total Biotechnology Tools (0.47%)*</b> .....				<b>1,252</b>	<b>1,957</b>
Crux Biomedical, Inc.	Surgical Devices	Preferred Stock		250	—
Total Crux Biomedical, Inc. ....				250	—
Transmedics, Inc. <sup>(4)</sup>	Surgical Devices	Preferred Stock		1,100	1,100
Total Transmedics, Inc. ....				1,100	1,100
<b>Total Surgical Devices (0.27%)*</b> .....				<b>1,350</b>	<b>1,100</b>
Waterfront Media, Inc. (Everyday Health)	Media/Content/Info	Preferred Stock		1,000	1,310
Total Everyday Health				1,000	1,310
<b>Total Media/Content/Info (0.32%)*</b> .....				<b>1,000</b>	<b>1,310</b>
<b>Total Investments (114.42%)*</b> .....				<b>\$480,405</b>	<b>\$472,032</b>

See notes to consolidated financial statements.

**HERCULES TECHNOLOGY GROWTH CAPITAL, INC.**  
**CONSOLIDATED SCHEDULE OF INVESTMENTS**

**December 31, 2010**  
**(dollars in thousands)**

---

\* Value as a percent of net assets

- (1) Preferred and common stock, warrants, and equity interests are generally non-income producing.
- (2) Gross unrealized appreciation, gross unrealized depreciation, and net depreciation for federal income tax purposes totaled \$22,458, \$32,232 and \$9,774 respectively. The tax cost of investments is \$481,432
- (3) Except for warrants in ten publicly traded companies and common stock in five publicly traded companies, all investments are restricted at December 31, 2010 and were valued at fair value as determined in good faith by the Board of Directors. No unrestricted securities of the same issuer are outstanding. The Company uses the Standard Industrial Code for classifying the industry grouping of its portfolio companies.
- (4) Debt investments of this portfolio company have been pledged as collateral under the Wells Facility.
- (5) Non-U.S. company or the company's principal place of business is outside the United States.
- (6) Affiliate investment that is defined under the Investment Company Act of 1940 as companies in which HTGC owns as least 5% but not more than 25% of the voting securities of the company.
- (7) Control investment that is defined under the Investment Company Act of 1940 as companies in which HTGC owners as least 25% but not more than 50% of the voting securities of the company
- (8) Debt is on non-accrual status at December 31, 2010, and is therefore considered non-income producing.

See notes to consolidated financial statements.

**HERCULES TECHNOLOGY GROWTH CAPITAL, INC.**  
**CONSOLIDATED STATEMENTS OF OPERATIONS**  
(in thousands, except per share data)

<u>(Dollars in thousands, except per share data)</u>	<u>For the Years Ended December 31,</u>		
	<u>2011</u>	<u>2010</u>	<u>2009</u>
Investment Income:			
Interest income			
Non Control/Non Affiliate investments	\$69,552	\$ 51,417	\$ 61,781
Affiliate investments	—	—	153
Control investments	794	3,283	266
Total interest income	<u>70,346</u>	<u>54,700</u>	<u>62,200</u>
Fees			
Non Control/Non Affiliate investments	9,400	5,045	10,883
Affiliate investments	14	—	19
Control investments	95	(271)	1,175
Total fees	<u>9,509</u>	<u>4,774</u>	<u>12,077</u>
Total operating income	<u>79,855</u>	<u>59,474</u>	<u>74,277</u>
Operating expenses:			
Interest	13,252	8,572	9,387
Loan fees	2,635	1,259	1,880
General and administrative	7,992	7,086	7,281
Employee Compensation:			
Compensation and benefits	13,260	10,474	10,737
Stock-based compensation	3,128	2,709	1,888
Total employee compensation	<u>16,388</u>	<u>13,183</u>	<u>12,625</u>
Total operating expenses	<u>40,267</u>	<u>30,100</u>	<u>31,173</u>
Net investment income	39,588	29,374	43,104
Net realized gains (losses) on investments			
Non Control/Non Affiliate investments	2,741	(28,873)	(26,501)
Affiliate investments	—	—	(4,300)
Control investments	—	2,491	—
Total net realized gain (loss) on investments	<u>2,741</u>	<u>(26,382)</u>	<u>(30,801)</u>
Net increase (decrease) in unrealized appreciation on investments			
Non Control/Non Affiliate investments	(3,976)	1,118	(12,426)
Affiliate investments	3,425	795	5,334
Control investments	5,158	77	8,361
Total net unrealized appreciation on investments	<u>4,607</u>	<u>1,990</u>	<u>1,269</u>
Total net realized (unrealized) gain	<u>7,348</u>	<u>(24,392)</u>	<u>(29,532)</u>
Net increase in net assets resulting from operations	<u>\$46,936</u>	<u>\$ 4,982</u>	<u>\$ 13,572</u>
Net investment income before provision for income taxes and investment gains and losses per common share:			
Basic	<u>\$ 0.91</u>	<u>\$ 0.80</u>	<u>\$ 1.25</u>
Net increase in net assets resulting from operations per common share			
Basic	<u>\$ 1.08</u>	<u>\$ 0.12</u>	<u>\$ 0.38</u>
Diluted	<u>\$ 1.07</u>	<u>\$ 0.12</u>	<u>\$ 0.37</u>
Weighted average shares outstanding			
Basic	<u>42,988</u>	<u>36,156</u>	<u>34,486</u>
Diluted	<u>43,299</u>	<u>36,870</u>	<u>34,891</u>

See notes to consolidated financial statements.

**HERCULES TECHNOLOGY GROWTH CAPITAL, INC.**  
**CONSOLIDATED STATEMENTS OF CHANGES IN NET ASSETS**  
(in thousands)

	Common Stock		Capital in excess of par value	Unrealized Appreciation on Investments	Accumulated Realized Gains (Losses) on Investments	Distributions in Excess of Investment Income	Provision for Income Taxes on Investment Gains	Net Assets
	Shares	Par Value						
Balance at January 1, 2009	33,096	\$ 33	\$395,760	\$(11,297)	\$ 3,906	\$ (5,602)	\$(342)	\$382,458
Net increase in net assets resulting from operations	—	—	—	1,269	(30,801)	43,104	—	13,572
Issuance of common stock	3	—	22	—	—	—	—	22
Issuance of common stock under restricted stock plan	307	—	—	—	—	—	—	—
Issuance of common stock under dividend reinvestment plan	307	—	2,862	—	—	—	—	2,862
Issuance of common stock dividend in first quarter of 2009	1,921	2	9,530	—	—	—	—	9,532
Dividends declared	—	—	—	—	—	(43,914)	—	(43,914)
Stock-based compensation	—	—	1,983	—	—	—	—	1,983
Tax Reclassification of stockholders' equity in accordance with generally accepted accounting principles	—	—	(1,121)	—	(1,234)	2,355	—	—
Balance at December 31, 2009	<u>35,634</u>	<u>\$ 35</u>	<u>\$409,036</u>	<u>\$(10,028)</u>	<u>\$(28,129)</u>	<u>\$ (4,057)</u>	<u>\$(342)</u>	<u>\$366,515</u>
Net increase in net assets resulting from operations	—	\$—	\$ —	\$ 1,990	\$(26,382)	\$ 29,374	\$ —	\$ 4,982
Issuance of common stock	531	1	2661	—	—	—	—	2,662
Issuance of common stock under restricted stock plan	485	—	—	—	—	—	—	—
Acquisition of common stock under repurchase plan	(403)	—	(3,699)	—	—	—	—	(3,699)
Issuance of common stock under dividend reinvestment plan	199	—	1,927	—	—	—	—	1,927
Retired shares from net issuance	(189)	—	(1,934)	—	—	—	—	(1,934)
Public Offering	7,187	7	68,097	—	—	—	—	68,104
Dividends declared	—	—	—	—	—	(28,816)	—	(28,816)
Stock-based compensation	—	—	2,790	—	—	—	—	2,790
Tax Reclassification of stockholders' equity in accordance with generally accepted accounting principles	—	—	(1,329)	—	3,478	(2,149)	—	—
Balance at December 31, 2010	<u>43,444</u>	<u>\$ 43</u>	<u>\$477,549</u>	<u>\$( 8,038)</u>	<u>\$(51,033)</u>	<u>\$ (5,648)</u>	<u>\$(342)</u>	<u>\$412,531</u>
Net increase in net assets resulting from operations	—	\$—	\$ —	\$ 4,607	\$ 2,741	\$ 39,588	\$ —	\$ 46,936
Issuance of common stock	188	1	981	—	—	—	—	982
Issuance of common stock under restricted stock plan	140	—	—	—	—	—	—	—
Issuance of common stock as stock dividend	167	—	1,649	—	—	—	—	1,649
Retired shares from net issuance	(86)	—	(952)	—	—	—	—	(952)
Issuance of the Convertible Senior Notes (see Note 4)	—	—	5,190	—	—	—	—	5,190
Dividends declared	—	—	—	—	—	(38,490)	—	(38,490)
Stock-based compensation	—	—	3,195	—	—	—	—	3,195
Tax Reclassification of stockholders' equity in accordance with generally accepted accounting principles	—	—	(3,368)	—	5,250	(1,882)	—	—
Balance at December 31, 2011	<u>43,853</u>	<u>\$ 44</u>	<u>\$484,244</u>	<u>\$( 3,431)</u>	<u>\$(43,042)</u>	<u>\$ (6,432)</u>	<u>\$(342)</u>	<u>\$431,041</u>

See notes to consolidated financial statements.

**HERCULES TECHNOLOGY GROWTH CAPITAL, INC.**  
**CONSOLIDATED STATEMENTS OF CASH FLOWS**  
(in thousands)

	<b>For the Years Ended December 31,</b>		
	<b>2011</b>	<b>2010</b>	<b>2009</b>
<b>Cash flows from operating activities:</b>			
Net increase in net assets resulting from operations	\$ 46,936	\$ 4,982	\$ 13,572
Adjustments to reconcile net increase in net assets resulting from operations to net cash used in and provided by operating activities:			
Purchase of investments	(445,066)	(322,331)	(89,188)
Principal payments received on investments	247,325	196,119	274,819
Proceeds from sale of investments	17,733	7,613	5,769
Net unrealized appreciation on investments	(4,607)	(1,990)	(1,269)
Net realized (gain) loss on investments	(2,741)	26,382	30,801
Net unrealized appreciation due to lender	—	(13)	29
Accretion of paid-in-kind principal	(1,943)	(3,246)	(2,959)
Accretion of loan discounts	(6,999)	(4,526)	(5,463)
Accretion of loan exit fees	(94)	437	(4,649)
Amortization of deferred loan origination revenue	2,420	4,013	(4,446)
Unearned fees related to unfunded commitments	615	172	—
Accretion of loan discount on Convertible Senior Notes	767	—	—
Amortization of debt fees and issuance costs	1,688	539	448
Depreciation	348	400	367
Stock-based compensation and amortization of restricted stock grants	3,195	2,790	1,983
Common stock issued in lieu of Director compensation	—	105	22
Change in operating assets and liabilities:			
Interest and fees receivable	(1,300)	(1,200)	1,478
Prepaid expenses and other assets	318	(276)	2,396
Accounts payable	(563)	350	(70)
Income tax receivable (payable)	—	(41)	—
Accrued liabilities	2,443	(3,529)	2,484
Excise tax payable	—	—	(196)
Net cash provided by (used in) operating activities	(139,525)	(93,250)	225,928
<b>Cash flows from investing activities:</b>			
Purchases of capital equipment	(189)	(244)	(134)
Other long-term assets	(25)	350	(360)
Net cash provided by (used in) investing activities	(214)	106	(494)
<b>Cash flows from financing activities:</b>			
Proceeds from issuance of common stock, net	30	68,727	—
Stock repurchase program	—	(3,699)	—
Dividends paid	(36,843)	(26,889)	(31,519)
Borrowings of credit facilities	92,500	39,400	98,988
Repayments of credit facilities	(27,313)	—	(185,170)
Issuance of Convertible Senior Notes	75,000	—	—
Cash paid for issuance costs for Convertible Senior Notes	(3,110)	—	—
Fees paid for credit facilities and debentures	(3,065)	(2,209)	(147)
Net cash provided by (used in) financing activities	97,199	75,330	(117,848)
Net increase (decrease) in cash	(42,540)	(17,814)	107,586
Cash and cash equivalents at beginning of period	107,014	124,828	17,242
Cash and cash equivalents at end of period	<u>\$ 64,474</u>	<u>\$ 107,014</u>	<u>\$ 124,828</u>
<b>Supplemental disclosures:</b>			
Interest paid	\$ 11,270	\$ 8,274	\$ 9,386
Income taxes paid	\$ 66	\$ 39	\$ 228
Stock dividend	\$ 1,649	\$ 1,927	\$ 12,394

See notes to consolidated financial statements.



**HERCULES TECHNOLOGY GROWTH CAPITAL, INC.**  
**NOTES TO CONSOLIDATED FINANCIAL STATEMENTS**

**1. Description of Business, Basis of Presentation and Summary of Significant Accounting Policies**

Hercules Technology Growth Capital, Inc. (the “Company”) is a specialty finance company that provides debt and equity growth capital to technology-related companies at various stages of development, from seed and emerging growth to expansion and established stages of development, which include select publicly listed companies and select lower middle market technology companies. The Company sources its investments through its principal office located in Silicon Valley, as well as through its additional offices in Boston, MA, Boulder, CO and McLean, VA. The Company was incorporated under the General Corporation Law of the State of Maryland in December 2003.

The Company is an internally managed, non-diversified closed-end investment company that has elected to be regulated as a business development company (“BDC”) under the Investment Company Act of 1940, as amended (the “1940 Act”). From incorporation through December 31, 2005, the Company was taxed as a corporation under Subchapter C of the Internal Revenue Code of 1986, (the “Code”). Effective January 1, 2006, the Company has elected to be treated for tax purposes as a regulated investment company, or RIC, under the Code (see Note 5).

Hercules Technology II, L.P. (“HT II”), Hercules Technology III, LP (“HT III”), and Hercules Technology IV, L.P. (“HT IV”), are Delaware limited partnerships that were formed in January 2005, September 2009 and December 2010, respectively. HT II and HT III were licensed to operate as small business investment companies (“SBICs”), under the authority of the Small Business Administration (“SBA”), on September 27, 2006 and May 26, 2010, respectively. As SBICs, HT II and HT III are subject to a variety of regulations concerning, among other things, the size and nature of the companies in which they may invest and the structure of those investments. The Company also formed Hercules Technology SBIC Management, LLC, or HTM, a limited liability company in November 2003. HTM is a wholly owned subsidiary of the Company and serves as the limited partner and general partner of HT II and HT III (see Note 4).

HT II and HT III hold approximately \$217.2 million and \$167.1 million in assets, respectively, and accounted for approximately 21.7% and 16.7% of our total assets prior to consolidation at December 31, 2011.

The Company also established wholly owned subsidiaries, all of which are structured as Delaware corporations and limited liability companies, to hold portfolio companies organized as limited liability companies, or LLCs (or other forms of pass-through entities). The Company currently qualifies as a RIC for federal income tax purposes, which allows the Company to avoid paying corporate income taxes on any income or gains that the Company distributes to our stockholders. The purpose of establishing these entities is to satisfy the RIC tax requirement that at least 90% of the Company’s gross income for income tax purposes is investment income.

The consolidated financial statements include the accounts of the Company and its subsidiaries. All inter-company accounts and transactions have been eliminated in consolidation. In accordance with Article 6 of Regulation S-X under the Securities Act of 1933 and the Securities and Exchange Act of 1934, the Company does not consolidate portfolio company investments.

**2. Valuation of Investments**

The Company’s investments are carried at fair value in accordance with the 1940 Act and Accounting Standards Codification (“ASC”) topic 820 Fair Value Measurements and Disclosures, (formerly known as SFAS No. 157, Fair Value Measurements). At December 31, 2011, 87.4% of the Company’s total assets represented investments in portfolio companies that are valued at fair value by the Board of Directors. Value, as defined in

Section 2(a)(41) of the 1940 Act, is (i) the market price for those securities for which a market quotation is readily available and (ii) for all other securities and assets, fair value is as determined in good faith by the Board of Directors. The Company's debt securities are primarily invested in equity sponsored technology-related companies including life science, clean technology and select lower middle market technology companies. Given the nature of lending to these types of businesses, the Company's investments in these portfolio companies are considered Level 3 assets under ASC 820 because there is no known or accessible market or market indexes for these investment securities to be traded or exchanged. As such, the Company values substantially all of its investments at fair value as determined in good faith pursuant to a consistent valuation policy and the Company's Board of Directors in accordance with the provisions of ASC 820 and the 1940 Act. Due to the inherent uncertainty in determining the fair value of investments that do not have a readily available market value, the fair value of the Company's investments determined in good faith by its Board may differ significantly from the value that would have been used had a readily available market existed for such investments, and the differences could be material.

Our Board of Directors may from time to time engage an independent valuation firm to provide the Company with valuation assistance with respect to certain of the Company's portfolio investments on a quarterly basis. The Company intends to continue to engage an independent valuation firm to provide management with assistance regarding the Company's determination of the fair value of selected portfolio investments each quarter unless directed by the Board of Directors to cancel such valuation services. The scope of services rendered by an independent valuation firm is at the discretion of the Board of Directors. The Company's Board of Directors is ultimately and solely responsible for determining the fair value of the Company's investments in good faith.

With respect to investments for which market quotations are not readily available or when such market quotations are deemed not to represent fair value, the Company's Board of Directors has approved a multi-step valuation process each quarter, as described below:

- (1) the Company's quarterly valuation process begins with the initial valuation of each portfolio company or investment by the investment professionals responsible for the portfolio investment;
- (2) preliminary valuation conclusions are then documented and discussed with the Company's investment committee;
- (3) the valuation committee of the Board of Directors reviews the preliminary valuation of the investment committee and that of the independent valuation firm and responds to the valuation recommendation of the independent valuation firm to reflect any comments, if any; and
- (4) the Board of Directors discusses valuations and determines the fair value of each investment in our portfolio in good faith based on the input of, where applicable, the respective independent valuation firm and the valuation committee.

The Company adopted ASC 820 on January 1, 2008. ASC 820 establishes a framework for measuring the fair value of the assets and liabilities and outlines a fair value hierarchy which prioritizes the inputs used to measure fair value and the effect of fair value measures on earnings. ASC 820 also enhances disclosure requirements for fair value measurements based on the level within the hierarchy of the information used in the valuation. ASC 820 applies whenever other standards require (or permit) assets or liabilities to be measured at fair value but does not expand the use of fair value in any new circumstances. ASC 820 defines fair value as the price that would be received to sell an asset or paid to transfer a liability in an orderly transaction between market participants at the measurement date.

The Company has categorized all investments recorded at fair value in accordance with ASC 820 based upon the level of judgment associated with the inputs used to measure their fair value. Hierarchical levels, defined by ASC 820 and directly related to the amount of subjectivity associated with the inputs to fair valuation of these assets and liabilities, are as follows:

Level 1—Inputs are unadjusted, quoted prices in active markets for identical assets at the measurement date. The types of assets carried at Level 1 fair value generally are equities listed in active markets.

Level 2—Inputs (other than quoted prices included in Level 1) are either directly or indirectly observable for the asset in connection with market data at the measurement date and for the extent of the instrument's anticipated life. Fair valued assets that are generally included in this category are warrants held in a public company.

Level 3—Inputs reflect management's best estimate of what market participants would use in pricing the asset at the measurement date. It includes prices or valuations that require inputs that are both significant to the fair value measurement and unobservable. Generally, assets carried at fair value and included in this category are the debt investments and warrants and equities held in a private company.

### Debt Investments

The Company follows the guidance set forth in ASC 820 which establishes a framework for measuring the fair value of assets and liabilities and outlines a fair value hierarchy which prioritizes the inputs used to measure fair value and the effect of fair value measures on earnings. The Company's debt securities are primarily invested in equity sponsored technology, life science and clean technology companies. Given the nature of lending to these types of businesses, the Company's investments in these portfolio companies are considered Level 3 assets under ASC 820 because there is no known or accessible market or market indexes for these investment securities to be traded or exchanged.

The Company applies a procedure for debt investments that assumes a sale of investment in a hypothetical market to a hypothetical market participant where buyers and sellers are willing participants. The hypothetical market does not include scenarios where the underlying security was simply repaid or extinguished, but includes an exit concept. Under this process, the Company also evaluates the collateral for recoverability of the debt investments as well as applies all of its historical fair value analysis. The Company uses pricing on recently issued comparable debt securities to determine the baseline hypothetical market yields as of the measurement date. The Company considers each portfolio company's credit rating, security liens and other characteristics of the investment to adjust the baseline yield to derive a hypothetical yield for each investment as of the measurement date. The anticipated future cash flows from each investment are then discounted at the hypothetical yield to estimate each investment's fair value as of the measurement date.

The Company's process includes, among other things, the underlying investment performance, the current portfolio company's financial condition and market changing events that impact valuation, estimated remaining life, current market yield and interest rate spreads of similar securities as of the measurement date. If there is a significant deterioration of the credit quality of a debt investment, the Company may consider other factors to estimate fair value, including the proceeds that would be received in a liquidation analysis.

The Company records unrealized depreciation on investments when it believes that an investment has decreased in value, including where collection of a loan is doubtful or if under the in exchange premise when the value of a debt security was to be less than amortized cost of the investment. Conversely, where appropriate, the Company records unrealized appreciation if it believes that the underlying portfolio company has appreciated in value and, therefore, that its investment has also appreciated in value or if under the in exchange premise the value of a debt security were to be greater than amortized cost.

When originating a debt instrument, the Company generally receives warrants or other equity-related securities from the borrower. The Company determines the cost basis of the warrants or other equity-related

securities received based upon their respective fair values on the date of receipt in proportion to the total fair value of the debt and warrants or other equity-related securities received. Any resulting discount on the loan from recordation of the warrant or other equity instruments is accreted into interest income over the life of the loan.

#### Equity-Related Securities and Warrants

Securities that are traded in the over-the-counter markets or on a stock exchange will be valued at the prevailing bid price at period end. We have a limited number of equity securities in public companies. In accordance with the 1940 Act, unrestricted publicly traded securities for which market quotations are readily available are valued at the closing market quote on the valuation date.

The Company estimates the fair value of warrants using a Black Scholes pricing model. At each reporting date, privately held warrant and equity related securities are valued based on an analysis of various factors including, but not limited to, the portfolio company's operating performance and financial condition and general market conditions, price to enterprise value or price to equity ratios, discounted cash flow, valuation comparisons to comparable public companies or other industry benchmarks. When an external event occurs, such as a purchase transaction, public offering, or subsequent equity sale, the pricing indicated by that external event is utilized to corroborate the Company's valuation of the warrant and related equity. The Company periodically reviews the valuation of its portfolio companies that have not been involved in a qualifying external event to determine if the enterprise value of the portfolio company may have increased or decreased since the last valuation measurement date.

Investments measured at fair value on a recurring basis are categorized in the tables below based upon the lowest level of significant input to the valuations as of December 31, 2011 and 2010:

<b>Investments at Fair Value as of December 31, 2011</b>				
<u>(in thousands)</u> <u>Description</u>	<u>12/31/2011</u>	<u>Quoted Prices In Active Markets For Identical Assets (Level 1)</u>	<u>Significant Other Observable Inputs (Level 2)</u>	<u>Significant Unobservable Inputs (Level 3)</u>
Senior secured debt . . . . .	\$585,767	\$ —	\$ —	\$585,767
Preferred stock . . . . .	30,289	—	—	30,289
Common stock . . . . .	6,769	6,679	—	90
Warrants . . . . .	30,045	—	3,761	26,284
	<u>\$652,870</u>	<u>\$6,679</u>	<u>\$3,761</u>	<u>\$642,430</u>

<b>Investments at Fair Value as of December 31, 2010</b>				
<u>(in thousands)</u> <u>Description</u>	<u>12/31/2010</u>	<u>Quoted Prices In Active Markets For Identical Assets (Level 1)</u>	<u>Significant Other Observable Inputs (Level 2)</u>	<u>Significant Unobservable Inputs (Level 3)</u>
Senior secured debt . . . . .	\$394,198	\$ —	\$ —	\$394,198
Subordinated debt . . . . .	7,420	—	—	7,420
Preferred stock . . . . .	24,607	—	—	24,607
Common stock . . . . .	22,117	4,943	16,144	1,030
Warrants . . . . .	23,690	—	6,289	17,401
	<u>\$472,032</u>	<u>\$4,943</u>	<u>\$22,433</u>	<u>\$444,656</u>

The table below presents reconciliation for all financial assets and liabilities measured at fair value on a recurring basis, excluding accrued interest components, using significant unobservable inputs (Level 3) for the year ended December 31, 2011 and 2010.

(in thousands)	Balance, January 1, 2011	Net Realized Gains (losses) <sup>(1)</sup>	Net change in unrealized appreciation or depreciation <sup>(2)</sup>	Purchases	Sales	Repayments	Exit	Gross Transfers into Level 3 <sup>(3)</sup>	Gross Transfers out of Level 3 <sup>(3)</sup>	Balances, December 31, 2011
Senior Debt . . . .	\$394,198	\$(4,301)	\$ 9,050	\$454,640	\$ —	\$(263,432)	\$—	\$ —	\$(4,388)	585,767
Subordinated Debt . . . . .	7,420	—	—	—	—	(7,420)	—	—	—	—
Preferred Stock . . . . .	24,607	(1,441)	838	1,860	—	—	—	4,425	—	30,289
Common Stock . . . . .	1,030	—	(940)	—	—	—	—	—	—	90
Warrants . . . . .	17,401	(1,054)	5,243	6,507	(497)	—	(51)	—	(1,265)	26,284
Total . . . . .	<u>\$444,656</u>	<u>\$(6,796)</u>	<u>\$14,191</u>	<u>\$463,007</u>	<u>\$(497)</u>	<u>\$(270,852)</u>	<u>\$(51)</u>	<u>\$4,425</u>	<u>\$(5,653)</u>	<u>\$642,430</u>

(in thousands)	Balance, January 1, 2010	Net Realized Gains (losses) <sup>(1)</sup>	Net change in unrealized appreciation or depreciation <sup>(2)</sup>	Purchases, sales, repayments, and exit, net	Transfer in & out of Level 3	Balances, December 31, 2010
Senior Debt . . . . .	\$319,129	\$(12,835)	\$(3,076)	\$ 98,058	\$(7,078)	\$394,198
Subordinated Debt . . . . .	—	—	—	7,420	—	7,420
Senior Debt-Second Lien . . . . .	6,005	—	—	(6,005)	—	—
Preferred Stock . . . . .	22,875	(1,250)	(995)	2,603	1,374	24,607
Common Stock . . . . .	1,773	(15,037)	(743)	15,037	—	1,030
Warrants . . . . .	11,076	(1,225)	568	8,650	(1,668)	17,401
Total . . . . .	<u>\$360,858</u>	<u>\$(30,347)</u>	<u>\$(4,246)</u>	<u>\$125,764</u>	<u>\$(7,372)</u>	<u>\$444,656</u>

- (1) Includes net realized gains /(losses) recorded as realized gains or losses in the accompanying consolidated statements of operations.
- (2) Included in change in net unrealized appreciation or depreciation in the accompanying consolidated statements of operations.
- (3) Transfers in/out of Level 3 relate to the conversion of MaxVision Holding, LLC. debt to equity during the second quarter, the conversion of Gelesis, Inc. debt to equity in the fourth quarter, and the initial public offering of Pacira Pharmaceuticals, Inc.

For the year ended December 31, 2011, approximately \$9.1 million and \$3.8 million in unrealized appreciation was recorded for debt and warrant Level 3 investments, respectively, relating to assets still held at the reporting date. For the same period, approximately \$480,000 in unrealized depreciation was recorded for equity Level 3 investments relating to assets still held at the reporting date.

As required by the 1940 Act, the Company classifies its investments by level of control. “Control Investments” are defined in the 1940 Act as investments in those companies that the Company is deemed to “Control”. Generally, under the 1940 Act, the Company is deemed to “Control” a company in which it has invested if it owns 25% or more of the voting securities of such company or has greater than 50% representation on its board. “Affiliate Investments” are investments in those companies that are “Affiliated Companies” of the Company, as defined in the 1940 Act, which are not Control Investments. The Company is deemed to be an “Affiliate” of a company in which it has invested if it owns 5% or more but less than 25% of the voting securities of such company. “Non-Control/Non-Affiliate Investments” are investments that are neither Control Investments nor Affiliate Investments.

The following table summarizes our realized and unrealized gain and loss and changes in our unrealized appreciation and depreciation on control and affiliate investments at December 31, 2011 and December 31, 2010:

(in thousands)

		December 31, 2011				
Portfolio Company	Type	Fair Value at December 31, 2011	Investment Income	Unrealized (Depreciation)/ Appreciation	Reversal of Unrealized (Depreciation)/ Appreciation	Realized Gain/(Loss)
MaxVision Holding, LLC. ....	Control	\$1,027	\$889	\$(5,158)	\$—	\$—
E-Band Communiations, Corp. ....	Non-Controlled Affiliate	—	14	(3,425)	—	—
<b>Total</b> .....		<u>\$1,027</u>	<u>\$903</u>	<u>\$(8,583)</u>	<u>\$—</u>	<u>\$—</u>

(in thousands)

		December 31, 2010				
Portfolio Company	Type	Fair Value at December 31, 2010	Investment Income	Unrealized (Depreciation)/ Appreciation	Reversal of Unrealized (Depreciation)/ Appreciation	Realized Gain/(Loss)
InfoLogix, Inc. ....	Control	\$40,181	\$3,013	\$ 77	\$128	\$2,517
E-Band Communiations, Corp. ....	Non-Controlled Affiliate	3,069	—	795	—	—
<b>Total</b> .....		<u>\$43,250</u>	<u>\$3,013</u>	<u>\$872</u>	<u>\$128</u>	<u>\$2,517</u>

The Company's investment in InfoLogix, Inc., a company that was a Control Investment as of December 31, 2010, was sold to Stanley Black & Decker (NYSE:SWK) in January 2011. Approximately \$8.3 million of realized gains and \$8.4 million of net change in unrealized depreciation was recognized on this control investment during the three-month period ended March 31, 2011.

### ***Income Recognition***

Interest income is recorded on the accrual basis and the Company will recognize it as earned in accordance with the contractual terms of the loan agreement to the extent that such amounts are expected to be collected. Original Issue Discount ("OID") initially represents the value of detachable equity warrants obtained in conjunction with the acquisition of debt securities and is accreted into interest income over the term of the loan as a yield enhancement. When a loan becomes 90 days or more past due, or if management otherwise does not expect the portfolio company to be able to service its debt and other obligations, we will generally place the loan on non-accrual status and cease recognizing interest income on that loan until all principal has been paid. Any uncollected interest related to prior periods is reversed from income in the period that collection of the interest receivable is determined to be doubtful. However, we may make exceptions to this policy if the investment has sufficient collateral value and is in the process of collection.

There was one loan on non-accrual status as of December 31, 2011 with an approximate cost of \$7.7 million and fair value of approximately \$1.0 million. There were two loans on non-accrual as of December 31, 2010 with an aggregate cost of approximately \$11.4 million and fair value of approximately \$4.0 million and five loans on non-accrual as of December 31, 2009 with an aggregate cost of approximately \$25.5 million and fair value of approximately \$10.5 million.

During the years ended December 31, 2011 and 2010, the Company made investments in debt securities, including restructured loans, totaling approximately \$433.4 million and \$320.4 million, respectively. During the years ended December 31, 2011 and 2010, the Company funded equity investments of approximately \$2.1 million and \$2.3 million, respectively.



During the years ended December 31, 2011 and 2010, the Company recognized \$9.3 million and \$2.6 million in realized gains, respectively from the sale of common stock in its public portfolio companies. During the years ended December 31, 2011 and 2010, the Company recognized realized losses of approximately \$6.5 million and \$29.0 million, respectively million from equity, loan, and warrant investments in portfolio companies that have been liquidated.

The Company has loans in its portfolio that contain a payment-in-kind (“PIK”) provision. The PIK interest, computed at the contractual rate specified in each loan agreement, is added to the principal balance of the loan and recorded as interest income. To maintain the Company’s status as a RIC, this non-cash source of income must be paid out to stockholders in the form of dividends even though the Company has not yet collected the cash.

Amounts necessary to pay these dividends may come from available cash or the liquidation of certain investments. For the years ended December 31, 2011, 2010 and 2009, the Company recognized approximately \$1.7 million, \$2.3 million and \$2.9 million in PIK income, respectively. The Company recognizes nonrecurring fees amortized over the remaining term of the loan relating to specific loan modifications. Certain fees may still be recognized as one-time fees, including prepayment penalties, fees related to select covenant default waiver fees and acceleration of previously deferred loan fees and original issue discount (OID) related to early loan pay-off or material modification of the specific debt outstanding.

Loan origination, and commitment fees received in full at the inception of a loan or upon modification are deferred and amortized into fee income as an enhancement to the related loan’s yield over the contractual life of the loan. Loan exit fees to be paid at the termination of the loan are accreted into fee income over the contractual life of the loan. The Company had approximately \$4.5 million, \$6.6 million and \$2.4 million of unamortized fees at December 31, 2011, 2010 and 2009, respectively, and approximately \$4.4 million, \$5.1 million \$6.6 million in exit fees receivable at December 31, 2011, 2010 and 2009, respectively.

In some cases, the Company collateralizes its investments by obtaining a first priority security interest in a portfolio company’s assets, which may include their intellectual property. In other cases, the Company may obtain a negative pledge covering a company’s intellectual property. At December 31, 2011, approximately 63% of the Company’s portfolio company loans were secured by a first priority security in all of the assets of the portfolio company, 36% of the loans were to portfolio companies that were prohibited from pledging or encumbering their intellectual property and 1% of portfolio company loans had an equipment only lien.

***Financing costs***

Debt financing costs are fees and other direct incremental costs incurred by the Company in obtaining debt financing and are recognized as prepaid expenses and amortized into the consolidated statement of operations as loan fees over the term of the related debt instrument. Prepaid financing costs, net of accumulated amortization, were as follows:

<u>(in thousands)</u>	<u>As of December 31</u>	
	<u>2011</u>	<u>2010</u>
Wells Facility .....	\$ 906	\$ 250
SBA Debenture .....	5,828	4,917
Convertible Debt .....	2,477	—
	<u>\$9,211</u>	<u>\$5,167</u>

***Cash Equivalents***

The Company considers money market funds and other highly liquid short-term investments with a maturity of less than 90 days to be cash equivalents.

### ***Stock Based Compensation***

Compensation expense associated with stock based compensation is measured at the grant date based on the fair value of the award and is recognized over the vesting period. Determining the appropriate fair value model and calculating the fair value of stock-based awards at the grant date requires judgment, including estimating stock price volatility, forfeiture rate and expected option life.

### ***Earnings Per Share (EPS)***

Basic EPS is calculated by dividing net earnings applicable to common shareholders by the weighted average number of common shares outstanding. Common shares outstanding includes common stock and restricted stock for which no future service is required as a condition to the delivery of the underlying common stock. Diluted EPS includes the determinants of basic EPS and, in addition, reflects the dilutive effect of the common stock deliverable pursuant to stock options and to restricted stock for which future service is required as a condition to the delivery of the underlying common stock.

### ***Income Taxes***

We operate to qualify to be taxed as a RIC under the Internal Revenue Code. Generally, a RIC is entitled to deduct dividends it pays to its shareholders from its income to determine “taxable income.” Taxable income includes our net taxable interest, dividend and fee income, as well as our net realized capital gains. Taxable income generally differs from net income for financial reporting purposes due to temporary and permanent differences in the recognition of income and expenses. In addition, taxable income generally excludes any unrealized appreciation or depreciation in our investments, because gains and losses are not included in taxable income until they are realized and required to be recognized. Taxable income includes certain income, such as contractual payment-in-kind interest and amortization of discounts and fees that is required to be accrued for tax purposes even though cash collections of such income are generally deferred until repayment of the loans or debt securities that gave rise to such income.

We have distributed and currently intend to distribute sufficient dividends to eliminate taxable income. We are subject to a nondeductible federal excise tax of 4% if we do not distribute at least 98% of our investment company taxable income in any calendar year and 98.2% of our capital gain net income for each one year period ending on October 31. We did not record an excise tax provision for the years ended December 31, 2011 and 2010. The maximum amount of excess taxable income that may be carried over for distribution in the next year under the Code is the total amount of dividends paid in the following year, subject to certain declaration and payment guidelines.

### ***Dividends***

Dividends and distributions to common stockholders are approved by the Board of Directors on a quarterly basis and the dividend payable is recorded on the ex-dividend date.

We have adopted an “opt out” dividend reinvestment plan that provides for reinvestment of our distribution on behalf of our stockholders, unless a stockholder elects to receive cash. As a result, if our Board of Directors authorizes, and we declare a cash dividend, then our stockholders who have not “opted out” of our dividend reinvestment plan will have their cash dividend automatically reinvested in additional shares of our common stock, rather than receiving the cash dividends. During 2011, 2010 and 2009, the Company issued approximately 167,000, 199,000 and 307,000 shares, respectively, of common stock to shareholders in connection with the dividend reinvestment plan.

### ***Segments***

The Company lends to and invests in portfolio companies in various technology-related companies, including clean technology, life science, and lower middle market companies. The Company separately evaluates

the performance of each of its lending and investment relationships. However, because each of these loan and investment relationships has similar business and economic characteristics, they have been aggregated into a single lending and investment segment.

### ***Reclassifications***

Certain prior period information has been reclassified to conform to current year presentation.

### ***Recent Accounting Pronouncements***

In May 2011, the Financial Accounting Standards Board issued Accounting Standards Update (“ASU”) 2011-04, Fair Value Measurement (Topic 820): Amendments to Achieve Common Fair Value Measurement and Disclosure Requirements in U.S. GAAP and IFRSs (“ASU 2011-04”). ASU 2011-04 was issued concurrently with International Financial Reporting Standards No.13 (“IFRS 13”), Fair Value Measurements, to provide largely identical guidance about fair value measurement and disclosure requirements as is currently required under ASU 2010-06, Fair Value Measurements and Disclosures (Topic 820). The new standards do not extend the use of fair value but, rather, provide guidance about how fair value should be applied where it already is required or permitted under IFRS or GAAP. For GAAP, most of the changes are clarifications of existing guidance or wording changes to align with IFRS 13. ASU 2011-04 eliminates the concepts of in-use and in-exchange when measuring fair value of all financial instruments. For Level 3 fair value measurements, the ASU requires that our disclosure include quantitative information about significant unobservable inputs, a qualitative discussion about the sensitivity of the fair value measurement to changes in the unobservable inputs and the interrelationship between inputs, and a description of our valuation process. Public companies are required to apply ASU 2011-04 prospectively for interim and annual periods beginning after December 15, 2011. The Company is currently evaluating the impact of the adoption of ASU 2011-04 on its financial statements and disclosures.

## **2. Investments**

Investments consist of securities issued by privately- and publicly-held companies consisting of senior debt, subordinated debt, warrants and preferred equity securities. Our investments are identified in the accompanying consolidated schedule of investments. Our debt securities are payable in installments with final maturities generally from 3 to 7 years and are generally collateralized by all assets of the borrower.

A summary of the composition of the Company’s investment portfolio as of December 31, 2011 and 2010 at fair value is shown as follows:

<u>(in thousands)</u>	<u>December 31, 2011</u>		<u>December 31, 2010</u>	
	<u>Investments at Fair Value</u>	<u>Percentage of Total Portfolio</u>	<u>Investments at Fair Value</u>	<u>Percentage of Total Portfolio</u>
Senior secured debt with warrants . . . . .	\$482,268	73.9%	\$357,963	75.8%
Senior secured debt . . . . .	133,544	20.4%	59,251	12.6%
Preferred stock . . . . .	30,181	4.6%	26,813	5.7%
Senior debt-second lien with warrants . . .	—	0.0%	8,094	1.7%
Common Stock . . . . .	6,877	1.1%	19,911	4.2%
	<u>\$652,870</u>	<u>100.0%</u>	<u>\$472,032</u>	<u>100.0%</u>

A summary of the Company's investment portfolio, at value, by geographic location is as follows:

(in thousands)	December 31, 2011		December 31, 2010	
	Investments at Fair Value	Percentage of Total Portfolio	Investments at Fair Value	Percentage of Total Portfolio
United States .....	\$634,736	97.2%	\$438,585	92.9%
England .....	8,266	1.3%	10,653	2.3%
Iceland .....	4,970	0.7%	—	0.0%
Ireland .....	3,842	0.6%	—	0.0%
Canada .....	672	0.1%	20,876	4.4%
Israel .....	384	0.1%	1,918	0.4%
	<u>\$652,870</u>	<u>100.0%</u>	<u>\$472,032</u>	<u>100.0%</u>

The following table shows the fair value of our portfolio by industry sector as of December 31, 2011 and 2010 (excluding unearned income):

(in thousands)	December 31, 2011		December 31, 2010	
	Investments at Fair Value	Percentage of Total Portfolio	Investments at Fair Value	Percentage of Total Portfolio
Drug Discovery & Development .....	\$131,428	20.1%	\$ 52,777	11.2%
Internet Consumer & Business Services .....	117,542	18.0%	7,255	1.5%
Clean Tech .....	64,587	9.9%	25,722	5.4%
Drug Delivery .....	62,665	9.6%	35,250	7.5%
Information Services .....	45,850	7.0%	10,857	2.3%
Specialty Pharma .....	39,384	6.0%	63,607	13.5%
Media/Content/Info .....	38,476	5.9%	25,300	5.4%
Therapeutic .....	35,911	5.5%	2,223	0.5%
Communications & Networking .....	28,618	4.4%	65,098	13.8%
Software .....	27,850	4.3%	96,508	20.4%
Biotechnology Tools .....	18,693	2.9%	5,987	1.3%
Diagnostic .....	15,158	2.3%	14,911	3.2%
Surgical Devices .....	11,566	1.8%	10,172	2.1%
Semiconductors .....	9,733	1.5%	3,227	0.7%
Consumer & Business Products .....	4,186	0.6%	45,316	9.6%
Electronics & Computer Hardware .....	1,223	0.2%	7,819	1.6%
Energy .....	—	0.0%	3	0.0%
	<u>\$652,870</u>	<u>100.0%</u>	<u>\$472,032</u>	<u>100.0%</u>

During the years ended December 31, 2011 and 2010, the Company made investments in debt securities totaling \$433.6 million and \$320.4 million, respectively, and made investments in equity securities of approximately \$2.1 and \$2.3 million, respectively. In addition, during the year ended December 31, 2011, the Company converted approximately \$4.4 million of debt to equity in two portfolio companies. No single portfolio investment represents more than 10% of the fair value of the investments as of December 31, 2011 and 2010.

### 3. Fair Value of Financial Instruments

Fair value estimates are made at discrete points in time based on relevant information. These estimates may be subjective in nature and involve uncertainties and matters of significant judgment and, therefore, cannot be determined with precision. The Company believes that the carrying amounts of its financial instruments, consisting of cash and cash equivalents, receivables, accounts payable and accrued liabilities approximate the fair values of such items due to the short maturity of such instruments. The Convertible Senior Notes and the SBIC

debentures as sources of liquidity remain a strategic advantage due to their flexible structure, long-term duration, and low fixed interest rates. Based on market quotations on or around December 31, 2011 the Convertible Senior Notes were trading for \$0.885 per dollar at par value. Calculated based on the net present value of payments over the term of the notes using estimated market rates for similar notes and remaining terms, the fair value of its SBIC debentures would be approximately \$247.9 million, compared to the carrying amount of \$225.0 million as of December 31, 2011.

See the accompanying Consolidated Schedule of Investments for the fair value of the Company's investments. The methodology for the determination of the fair value of the Company's investments is discussed in Note 1.

#### **4. Borrowings**

##### *Long-term SBA Debentures*

On September 27, 2006, HT II received a license to operate as a SBIC under the SBIC program and is able to borrow funds from the SBA against eligible investments and additional contributions to regulatory capital. Under the Small Business Investment Company Act and current SBA policy applicable to SBICs, a SBIC can have outstanding at any time SBA guaranteed debentures up to twice the amount of its regulatory capital. As of December 31, 2011, the maximum statutory limit on the dollar amount of outstanding SBA guaranteed debentures issued by a single SBIC is \$150.0 million, subject to periodic adjustments by the SBA. The Company's net investment of \$75.0 million in HT II as of December 31, 2011 fully funds the required regulatory capital for HT II. HT II has a total of \$125.0 million of SBA guaranteed debentures outstanding as of December 31, 2011 and has paid the SBA commitment fees of approximately \$1.5 million. As of December 31, 2011, the Company held investments in HT II in 57 companies with a fair value of approximately \$198.7 million, accounting for approximately 30.4% of the Company's total portfolio.

On May 26, 2010, HT III received a license to operate as a SBIC under the SBIC program and is able to borrow funds from the SBA against eligible investments and additional contributions to regulatory capital. With the Company's net investment of \$50.0 million in HT III as of December 31, 2011, HT III has the capacity to issue a total of \$100.0 million of SBA guaranteed debentures, subject to SBA approval, of which \$100.0 million were outstanding as of December 31, 2011. As of December 31, 2011, HT III has paid the SBA commitment fees of approximately \$1.0 million. As of December 31, 2011, the Company held investments in HT III in 23 companies with a fair value of approximately \$124.8 million, accounting for approximately 19.1% of the Company's total portfolio. See Note 16.

There is no assurance that HT II or HT III will be able to draw to the maximum limit available under the SBIC program.

SBICs are designed to stimulate the flow of private equity capital to eligible small businesses. Under present SBA regulations, eligible small businesses include businesses that have a tangible net worth not exceeding \$18 million and have average annual fully taxed net income not exceeding \$6.0 million for the two most recent fiscal years. In addition, SBICs must devote 25.0% of its investment activity to "smaller" concerns as defined by the SBA.

A smaller concern is one that has a tangible net worth not exceeding \$6.0 million and has average annual fully taxed net income not exceeding \$2.0 million for the two most recent fiscal years. SBA regulations also provide alternative size standard criteria to determine eligibility, which depend on the industry in which the business is engaged and are based on such factors as the number of employees and gross sales. According to SBA regulations, SBICs may make long-term loans to small businesses, invest in the equity securities of such businesses and provide them with consulting and advisory services. Through its wholly-owned subsidiaries HT II and HT III, the Company plans to provide long-term loans to qualifying small businesses, and in connection therewith, make equity investments.

HT II and HT III are periodically examined and audited by the SBA's staff to determine their compliance with SBA regulations. If HT II or HT III fails to comply with applicable SBA regulations, the SBA could, depending on the severity of the violation, limit or prohibit HT II's or HT III's use of debentures, declare outstanding debentures immediately due and payable, and/or limit HT II or HT III from making new investments. In addition, HT II or HT III may also be limited in their ability to make distributions to the Company if they do not have sufficient capital in accordance with SBA regulations. Such actions by the SBA would, in turn, negatively affect the Company because HT II and III are the Company's wholly owned subsidiaries. HT II and HT III were in compliance with the terms of the SBIC's leverage as of December 31, 2011 as a result of having sufficient capital as defined under the SBA regulations.

The rates of borrowings under various draws from the SBA beginning in April 2007 are set semiannually in March and September and range from 2.88% to 5.73%. Interest payments on SBA debentures are payable semi-annually. There are no principal payments required on these issues prior to maturity and no prepayment penalties. Debentures under the SBA generally mature ten years after being borrowed. Based on the initial draw down date of April 2007, the initial maturity of SBA debentures will occur in April 2017. In addition, the SBA charges a fee that is set annually, depending on the Federal fiscal year the leverage commitment was delegated by the SBA, regardless of the date that the leverage was drawn by the SBIC. The annual fees related to HT II debentures that pooled on September 22, 2010 were 0.406% and 0.285%, depending upon the year the underlying commitment was closed in. The annual fee related to HT III debentures that pooled on September 21, 2011 was 0.285%. The annual fees on other debentures have been set at 0.906%. The average amount of debentures outstanding for the year ended December 31, 2011 for HT II was approximately \$125.5 million with an average interest rate of approximately 6.0%. The average amount of debentures outstanding for the quarter ended December 31, 2011 for HT III was approximately \$60.0 million with an average interest rate of approximately 3.0%.

HT II and HT III hold approximately \$217.2 million and \$167.1 million in assets, respectively, and accounted for approximately 21.7% and 16.7% of our total assets prior to consolidation at December 31, 2011.

The Company reported the following SBA debentures outstanding on its Consolidated Balance Sheet as of December 31, 2011 and December 31, 2010:

<u>(in thousands) Issuance/Pooling Date</u>	<u>Maturity Date</u>	<u>Interest Rate<sup>(1)</sup></u>	<u>December 31,</u>	
			<u>2011</u>	<u>2010</u>
<b>SBA Debentures:</b>				
September 26, 2007 . . . . .	September 1, 2017	6.43%	\$ 12,000	\$ 12,000
March 26, 2008 . . . . .	March 1, 2018	6.38%	58,050	58,050
September 24, 2008 . . . . .	September 1, 2018	6.63%	13,750	38,750
March 25, 2009 . . . . .	March 1, 2019	5.53%	18,400	18,400
September 23, 2009 . . . . .	September 1, 2019	4.64%	3,400	3,400
September 22, 2010 . . . . .	September 1, 2020	3.62%	6,500	6,500
September 22, 2010 . . . . .	September 1, 2020	3.50%	22,900	32,900
March 29, 2011 . . . . .	March 1, 2021	4.37%	28,750	—
September 21, 2011 . . . . .	September 1, 2021	3.16%	25,000	—
October 18, 2011 . . . . .	March 1, 2022	1.35% <sup>(2)</sup>	36,250	—
<b>Total SBA Debentures . . . . .</b>			<u>\$225,000</u>	<u>\$170,000</u>

(1) Interest rate includes annual charge

(2) Interim interest on the October 18, 2011 borrowing will pool on March 20, 2012 at which date the principal interest rate will be set.



At December 31, 2011 and December 31, 2010, the Company had the following borrowing capacity and outstanding borrowings:

	December 31, 2011		December 31, 2010	
	Total Available	Carrying Value <sup>(1)</sup>	Total Available	Carrying Value <sup>(1)</sup>
Union Bank Facility	\$ 55,000	\$ —	\$ 20,000	\$ —
Wells Facility	75,000	10,187	50,000	—
Convertible Senior Notes <sup>(2)</sup>	75,000	70,353	—	—
SBA Debenture <sup>(3)</sup>	225,000	225,000	225,000	170,000
<b>Total</b>	<b>\$430,000</b>	<b>\$305,540</b>	<b>\$295,000</b>	<b>\$170,000</b>

(1) Except for the Convertible Senior Notes (as defined below), all carrying values are the same as the principal amount outstanding.

(2) Represents the aggregate principal amount outstanding of the Convertible Senior Notes (as defined below) less the unaccrued discount initially recorded upon issuance of the Convertible Senior Notes. The total unaccrued discount for the Convertible Senior Notes was \$4,647 at December 31, 2011.

(3) In January 2011, we repaid \$25.0 million of SBA debentures under HT II, priced at approximately 6.63%, including annual fees. In February 2011, we submitted a request to the SBA to borrow \$25.0 million under a new capital commitment and in April 2011, the SBA approved a \$25.0 million dollar commitment for HT III bringing the total available borrowings to \$225.0 million, of which \$125.0 million was available in HT II and \$100.0 million was available in HT III.

In February 2012, we repaid \$24.3 million of SBA debentures under HT II, priced at approximately 6.63%, including annual fees. We plan to submit a request to the SBA to borrow the \$24.3 million under a new capital commitment under HT III, subject to SBA approval. There can be no assurances that the SBA will approve our new capital commitment request or the pricing to be consistent with the September 2011 pricing or that we will have drawn on any possible commitment.

#### *Convertible Senior Notes*

In April 2011, the Company issued \$75.0 million in aggregate principal amount of 6.00% convertible senior notes (the “Convertible Senior Notes”) due 2016.

The Convertible Senior Notes mature on April 15, 2016 (the “Maturity Date”), unless previously converted or repurchased in accordance with their terms. The Convertible Senior Notes bear interest at a rate of 6.00% per year payable semiannually in arrears on April 15 and October 15 of each year, commencing on October 15, 2011. The Convertible Senior Notes are the Company’s senior unsecured obligations and rank senior in right of payment to the Company’s existing and future indebtedness that is expressly subordinated in right of payment to the Convertible Senior Notes; equal in right of payment to the Company’s existing and future unsecured indebtedness that is not so subordinated; effectively junior in right of payment to any of the Company’s secured indebtedness (including unsecured indebtedness that the Company later secures) to the extent of the value of the assets securing such indebtedness; and structurally junior to all existing and future indebtedness (including trade payables) incurred by the Company’s subsidiaries, financing vehicles or similar facilities.

Prior to the close of business on the business day immediately preceding October 15, 2015, holders may convert their Convertible Senior Notes only under certain circumstances set forth in the Indenture. On or after October 15, 2015 until the close of business on the scheduled trading day immediately preceding the Maturity Date, holders may convert their Convertible Senior Notes at any time. Upon conversion, the Company will pay or deliver, as the case may be, at its election, cash, shares of its common stock or a combination of cash and shares of its common stock. The conversion rate will initially be 84.0972 shares of common stock per \$1,000 principal amount of Convertible Senior Notes (equivalent to an initial conversion price of approximately \$11.89 per share of common stock). The conversion rate will be subject to adjustment in some events but will not be adjusted for any accrued and unpaid interest. In addition, if certain corporate events occur prior to the Maturity Date, the conversion rate will be increased for converting holders.

The Company may not redeem the Convertible Senior Notes prior to maturity. No sinking fund is provided for the Convertible Senior Notes. In addition, if certain corporate events occur, holders of the Convertible Senior

Notes may require the Company to repurchase for cash all or part of their Convertible Senior Notes at a repurchase price equal to 100% of the principal amount of the Convertible Senior Notes to be repurchased, plus accrued and unpaid interest through, but excluding, the required repurchase date.

The Convertible Senior Notes are accounted for in accordance with ASC 470-20 (previously FASB Staff Position No. APB 14- 1, “Accounting for Convertible Debt Instruments That May Be Settled in Cash upon Conversion (Including Partial Cash Settlement)”). In accounting for the Convertible Senior Notes, we estimated at the time of issuance that the values of the debt and the embedded conversion feature of the Convertible Senior Notes were approximately 92.8% and 7.2%, respectively. The original issue discount of 7.2% attributable to the conversion feature of the Convertible Senior Notes was recorded in “capital in excess of par value” in the accompanying consolidated balance sheet. As a result, the Company records interest expense comprised of both stated interest expense as well as accretion of the original issue discount. Additionally, the issuance costs associated with the Convertible Senior Notes were allocated to the debt and equity components in proportion to the allocation of the proceeds and accounted for as debt issuance costs and equity issuance costs, respectively. At the time of issuance, the debt issuance costs and equity issuance costs were approximately \$2.9 million and \$224,000, respectively. At the time of issuance and as of December 31, 2011, the equity component, net of issuance costs, as recorded in the “capital in excess of par value” in the balance sheet was approximately \$5.2 million.

As of December 31, 2011, the components of the carrying value of the Convertible Senior Notes were as follows:

<u>(in thousands)</u>	<u>As of December 31, 2011</u>
Principal amount of debt .....	\$75,000
Original issue discount, net of accretion .....	<u>(4,647)</u>
Carrying value of debt .....	<u><u>\$70,353</u></u>

For the three and twelve months ended December 31, 2011, the components of interest expense and cash paid for interest expense for the Convertible Senior Notes were as follows:

<u>(in thousands)</u>	<u>Three Months Ended December 31, 2011</u>	<u>Twelve Months Ended December 31, 2011</u>
Stated interest expense .....	\$1,125	\$3,187
Accretion of original issue discount .....	271	767
Amortization of debt issuance cost .....	<u>144</u>	<u>409</u>
Total interest expense .....	<u>\$1,540</u>	<u>\$4,363</u>
Cash paid for interest expense .....	\$2,250	\$2,250

The estimated effective interest rate of the debt component of the Convertible Senior Notes, equal to the stated interest of 6.0% plus the accretion of the original issue discount, was approximately 8.2% for the year ended December 31, 2011. As of December 31, 2011, we are in compliance with the terms of the indentures governing the Convertible Senior Notes.

#### *Wells Facility*

In August 2008, we entered into a \$50.0 million two-year revolving senior secured credit facility with Wells Fargo Capital Finance (the “Wells Facility”). On June 20, 2011, we renewed the Wells Facility. Under this three-year senior secured facility, Wells Fargo Capital Finance has made commitments of \$75.0 million. The facility contains an accordion feature, in which we can increase the credit line up to an aggregate of \$300.0 million, funded by additional lenders and with the agreement of Wells Fargo Capital Finance and subject to other

customary conditions. We expect to continue discussions with various other potential lenders to join the new facility; however, there can be no assurances that additional lenders will join the Wells Facility.

Borrowings under the Wells Facility will generally bear interest at a rate per annum equal to LIBOR plus 3.50%, with a floor of 5.00% and an advance rate of 50% against eligible loans. The Wells Facility is secured by loans in the borrowing base. The Wells Facility requires the monthly payment of a non-use fee of 0.3% for each payment date on or before September 1, 2011. The monthly payment of a non-use fee thereafter shall depend on the average balance that was outstanding on a scale between 0.0% and 0.75%. From September 1, 2011 through September 30, 2011, this non-use fee was 0.75%. On June 20, 2011 we paid an additional \$1.1 million in structuring fees in connection with the Wells Facility which is being amortized through June 2014. There was approximately \$10.2 of outstanding debt under the Wells Facility at December 31, 2011.

The Wells Facility includes various financial and operating covenants applicable to us and our subsidiaries, in addition to those applicable to Hercules Funding II, LLC. These covenants require us to maintain certain financial ratios and a minimum tangible net worth in an amount, when added to outstanding subordinated indebtedness, that is in excess of \$314.0 million plus 90% of the cumulative amount of equity raised after March 31, 2011. In addition, the tangible net worth covenant will increase by 90 cents on the dollar for every dollar of equity capital subsequently raised by the Company. The Wells Facility provides for customary events of default, including, but not limited to, payment defaults, breach of representations or covenants, bankruptcy events and change of control. We were in compliance with all covenants at December 31, 2011.

#### *Union Bank Facility*

On February 10, 2010, we entered a \$20.0 million one-year revolving senior secured credit facility with Union Bank (the "Union Bank Facility"). On November 2, 2011, we renewed and amended the Union Bank Facility and added a new lender under the Union Bank Facility. Union Bank and RBC Capital Markets have made commitments of \$30.0 million and \$25.0 million, respectively. The Union Bank Facility contains an accordion feature, in which we can increase the credit line up to an aggregate of \$150.0 million, funded by additional lenders and with the agreement of Union Bank and subject to other customary conditions. We expect to continue discussions with various other potential lenders to join the new facility; however, there can be no assurances that additional lenders will join the Union Bank Facility.

Borrowings under the Union Bank Facility will generally bear interest at a rate per annum equal to LIBOR plus 2.25% with a floor of 4.0%. At December 31, 2011, there were no borrowings outstanding on this facility. The Union Bank Facility requires the payment of a non-use fee of 0.25% annually. The Union Bank Facility is collateralized by debt investments in our portfolio companies, and includes an advance rate equal to 50.0% of eligible loans placed in the collateral pool. The Union Bank Facility generally requires payment of interest on a monthly basis. All outstanding principal is due upon maturity.

The Union Bank Facility requires various financial and operating covenants. These covenants require us to maintain certain financial ratios and a minimum tangible net worth in an amount, when added to outstanding subordinated indebtedness, that is in excess of \$314.0 million plus 90% of the amount of net cash proceeds received from the sale of common stock after March 31, 2011. The Union Bank Facility will mature on November 2, 2014, approximately three years from the date of issuance, revolving through the first 24 months with a term out provision for the remaining 12 months. The Union Bank Facility requires the payment of a non-use fee of 0.50% annually. Union Bank Facility also provides for customary events of default, including, but not limited to, payment defaults, breach of representations or covenants, bankruptcy events and change of control. We were in compliance with all covenants at December 31, 2011.

#### *Citibank Credit Facility*

The Company, through Hercules Funding Trust I, an affiliated statutory trust, had a securitized credit facility (the "Citibank Credit Facility") with Citigroup Global Markets Realty Corp. During the first quarter of

2009, the Company paid off all remaining principal and interest owed under the Citibank Credit Facility. Citigroup has an equity participation right through a warrant participation agreement on the pool of loans and warrants collateralized under the Citibank Credit Facility. Pursuant to the warrant participation agreement, the Company granted to Citigroup a 10% participation in all warrants held as collateral. However, no additional warrants were included in collateral subsequent to the facility amendment on May 2, 2007. As a result, Citigroup is entitled to 10% of the realized gains on the warrants until the realized gains paid to Citigroup pursuant to the agreement equal \$3,750,000 (the "Maximum Participation Limit"). The obligations under the warrant participation agreement continue even after the Citibank Credit Facility was terminated until the Maximum Participation Limit has been reached. The value of their participation right on unrealized gains in the related equity investments was approximately \$715,000 as of December 31, 2011 and is included in accrued liabilities. There can be no assurances that the unrealized appreciation of the warrants will not be higher or lower in future periods due to fluctuations in the value of the warrants. Since inception of the agreement, the Company has paid Citigroup approximately \$1.1 million under the warrant participation agreement thereby reducing its realized gains by this amount. The Company will continue to pay Citigroup under the warrant participation agreement until the Maximum Participation Limit is reached or the warrants expire.

## 5. Income Taxes

The Company intends to operate so as to qualify to be taxed as a RIC under Subchapter M of the Code and, as such, will not be subject to federal income tax on the portion of taxable income and gains distributed to stockholders.

To qualify as a RIC, the Company is required to meet certain income and asset diversification tests in addition to distributing at least 90% of its investment company taxable income, as defined by the Code. Because federal income tax regulations differ from accounting principles generally accepted in the United States, distributions in accordance with tax regulations may differ from net investment income and realized gains recognized for financial reporting purposes. Differences may be permanent or temporary in nature. Permanent differences are reclassified among capital accounts in the financial statements to reflect their tax character. Differences in classification may also result from the treatment of short-term gains as ordinary income for tax purposes. During the year ended December 31, 2011 and 2010, the Company reclassified for book purposes amounts arising from permanent book/tax differences primarily related to accelerated revenue recognition for income tax purposes, respectively, as follows:

<u>(in thousands)</u>	<u>December 31,</u>	
	<u>2011</u>	<u>2010</u>
Distributions in excess of investment income . . . . .	\$(1,882)	\$(2,149)
Accumulated realized gains (losses) . . . . .	5,250	3,478
Additional paid-in capital . . . . .	(3,368)	(1,329)

For income tax purposes, distributions paid to shareholders are reported as ordinary income, return of capital, long term capital gains or a combination thereof. The tax character of distributions paid for the years ended December 31, 2011 and 2010 was ordinary income in the amounts of \$38.5 million and \$28.8 million, respectively.

The aggregate gross unrealized appreciation of our investments over cost for federal income tax purposes was \$34.5 million and \$22.4 million as of December 31, 2011 and 2010, respectively. The aggregate gross unrealized depreciation of our investments under cost for federal income tax purposes was \$39.4 million and \$32.2 million as of December 31, 2011 and 2010, respectively. The net unrealized depreciation over cost for federal income tax purposes was \$4.9 million as of December 31, 2011 and net unrealized depreciation over cost for federal income tax purposes was \$9.8 million as of December 31, 2010. The aggregate cost of securities for federal income tax purposes was \$658.0 million and \$481.4 million as of December 31, 2011 and 2010, respectively.

At December 31, 2011 and 2010, the components of distributable earnings on a tax basis detailed below differ from the amounts reflected in the Company's Statement of Net Assets and Liabilities by temporary book/tax differences primarily arising from the treatment of loan related yield enhancements.

<u>(in thousands)</u>	<u>December 31,</u>	
	<u>2011</u>	<u>2010</u>
Accumulated Capital Gains (Losses) .....	\$(48,567)	\$(50,057)
Other Temporary Differences .....	(16)	(6,260)
Undistributed Ordinary Income .....	236	220
Unrealized Appreciation (Depreciation) .....	<u>(4,901)</u>	<u>(8,963)</u>
Components of Distributable Earnings .....	<u>\$(53,248)</u>	<u>\$(65,060)</u>

The Company will classify interest and penalties, if any, related to unrecognized tax benefits as a component of provision for income taxes.

Based on an analysis of our tax position, there are no uncertain tax positions that met the recognition or measurement criteria. The Company is currently not undergoing any tax examinations. The Company does not anticipate any significant increase or decrease in unrecognized tax benefits for the next twelve months. The 2008, 2009 and 2010 federal tax years for the Company remain subject to examination by the IRS. The 2007, 2008, 2009 and 2010 state tax years for the Company remain subject to examination by the California Franchise Tax Board.

## **6. Shareholders' Equity**

The Company is authorized to issue 100,000,000 shares of common stock with a par value of \$0.001. Each share of common stock entitles the holder to one vote.

In conjunction with a June 2004 private placement, the Company issued warrants to purchase one share of common stock within five years (the "Five Year Warrants"). Warrants for 88,323 shares were exercised in 2008 for net proceeds of approximately \$934,000 and 283,614 warrants expired in June of 2009.

On August 2, 2011, the Company approved the extension of the stock repurchase plan as previously approved on February 8, 2010 under the same terms and conditions that allows the Company to repurchase up to \$35.0 million of its common stock for an additional six month period with a new expiration date of February 26, 2012. During the year ended December 31, 2011, the Company did not repurchase any common stock.

During 2011, 2010 and 2009 the Board of Directors elected to receive approximately \$105,000, \$105,000, and \$22,000 respectively, of their compensation in the form of common stock and the Company issued 9,942, 10,479, and 3,334 respectively, to the directors based on the closing prices of the common stock on the specified election dates.

The Company has issued stock options for common stock subject to future issuance, of which 4,231,444 and 4,729,849 were outstanding at December 31, 2011 and 2010, respectively.

## **7. Equity Incentive Plan**

The Company and its stockholders have authorized and adopted the 2004 Equity Incentive Plan (the "2004 Plan") for purposes of attracting and retaining the services of its executive officers and key employees. Under the 2004 Plan, the Company is authorized to 8,000,000 shares of common stock under the 2004 Plan. Unless terminated earlier by the Company's Board of Directors, the 2004 Plan will terminate on June 9, 2014, and no additional awards may be made under the 2004 Plan after that date.

The Company and its stockholders have authorized and adopted the 2006 Non-Employee Director Plan (the “2006 Plan” and, together with the 2004 Plan, the “Plans”) for purposes of attracting and retaining the services of its Board of Directors. Under the 2006 Plan, the Company is authorized to issue 1,000,000 shares of common stock. Unless terminated earlier by the Company’s Board of Directors, the 2006 Plan will terminate on May 29, 2016 and no additional awards may be made under the 2006 Plan after that date. The Company filed an exemptive relief request with the Securities and Exchange Commission (“SEC”) to allow options to be issued under the 2006 Plan which was approved on October 10, 2007.

On June 21, 2007, the shareholders approved amendments to the 2004 Plan and the 2006 Plan allowing for the grant of restricted stock. The amended Plans limit the combined maximum amount of restricted stock that may be issued under both Plans to 10% of the outstanding shares of the Company’s stock on the effective date of the Plans plus 10% of the number of shares of stock issued or delivered by Hercules during the terms of the Plans. The amendments further specify that no one person shall be granted awards of restricted stock relating to more than 25% of the shares available for issuance under the 2004 Plan. Further, the amount of voting securities that would result from the exercise of all of the Company’s outstanding warrants, options and rights, together with any restricted stock issued pursuant to the Plans, at the time of issuance shall not exceed 25% of its outstanding voting securities, except that if the amount of voting securities that would result from such exercise of all of the Company’s outstanding warrants, options and rights issued to Hercules directors, officers and employees, together with any restricted stock issued pursuant to the Plans, would exceed 15% of the Company’s outstanding voting securities, then the total amount of voting securities that would result from the exercise of all outstanding warrants, options and rights, together with any restricted stock issued pursuant to the Plans, at the time of issuance shall not exceed 20% of our outstanding voting securities.

In conjunction with the amendment and in accordance with the exemptive order, on June 21, 2007 the Company made an automatic grant of shares of restricted common stock to Messrs. Badavas, Chow and Woodward, the independent members of its Board of Directors, in the amounts of 1,667, 1,667 and 3,334 shares, respectively. In May 2008, the Company issued restricted shares to Messrs. Badavas and Chow in the amount of 5,000 shares each. In June 2009, the Company issued 5,000 restricted stock shares to Mr. Woodward. The shares were issued pursuant to the 2006 Plan and vest 33% on an annual basis from the date of grant and deferred compensation cost will be recognized ratably over the three year vesting period.

A summary of restricted stock activity under the Company’s 2006 and 2004 Plans for each of the three periods ended December 31, 2011 is as follows:

	<u>2006 Plan</u>	<u>2004 Plan</u>
Outstanding at January 1, 2009 .....	16,668	228,150
Granted .....	5,000	306,500
Cancelled .....	—	(4,175)
Outstanding at December 31, 2009 .....	<u>21,668</u>	<u>530,475</u>
Granted .....	—	491,500
Cancelled .....	—	(3,872)
Outstanding at December 31, 2010 .....	<u>21,668</u>	<u>1,018,103</u>
Granted .....	10,000	296,600
Cancelled .....	—	(123,502)
Outstanding at December 31, 2011 .....	<u><u>31,668</u></u>	<u><u>1,191,201</u></u>

In conjunction with stock options issued in 2004, the Company issued warrants to purchase one share of common stock within five years. The warrants expired in June 2009.



A summary of common stock options and warrant activity under the Company's 2006 and 2004 Plans for each of the three periods ended December 31, 2011 is as follows:

	Common Stock Options	Five-Year Warrants
Outstanding at January 1, 2009 .....	3,931,528	10,692
Granted .....	1,357,000	—
Exercised .....	—	—
Cancelled .....	(364,123)	(10,692)
Outstanding at December 31, 2009 .....	4,924,405	—
Granted .....	575,250	—
Exercised .....	(520,666)	—
Cancelled .....	(249,140)	—
Outstanding at December 31, 2010 .....	4,729,849	—
Granted .....	617,700	—
Exercised .....	(178,101)	—
Cancelled .....	(938,004)	—
Outstanding at December 31, 2011 .....	4,231,444	—
Weighted-average exercise price at December 31, 2011 .....	\$ 11.40	\$ —

Options generally vest 33% one year after the date of grant and ratably over the succeeding 24 months. All options may be exercised for a period ending seven years after the date of grant. At December 31, 2011, options for approximately 3.6 million shares were exercisable at a weighted average exercise price of approximately \$11.40 per share with weighted average of remaining contractual term of 2.16 years. The Company determined that the fair value of options granted under the 2006 and 2004 Plans during the years ended December 31, 2011, 2010 and 2009 was approximately \$1.3 million, \$1.0 million and \$746,000, respectively. During the years ended December 31, 2011, 2010 and 2009, approximately \$557,000, \$719,000 and \$977,000, of share-based cost due to stock option grants was expensed, respectively. As of December 31, 2011, there was \$833,000 of total unrecognized compensation costs related to stock options. These costs are expected to be recognized over a weighted average period of 2.1 years. The fair value of options granted is based upon a Black Scholes option pricing model using the assumptions in the following table for each of the three periods ended December 31, 2011:

	2011	2010	2009
Expected Volatility .....	46.39%	46.39%	31.52%-45.88%
Expected Dividends .....	10%	10%	10%
Expected term (in years) .....	4.5	4.5	4.5
Risk-free rate .....	0.68%-2.15%	0.89%-2.51%	1.77%-2.22%

The following table summarizes stock options outstanding and exercisable at December 31, 2011:

(Dollars in thousands, except exercise price)	Options outstanding				Options Exercisable			
	Number of shares	Weighted average remaining contractual life	Aggregate intrinsic value	Weighted average exercise price	Number of shares	Weighted average remaining contractual life	Aggregate intrinsic value	Weighted average exercise price
Range of exercise prices								
\$4.21-\$8.49 .....	478,623	4.14	\$2,409,038	\$ 4.38	395,297	4.09	\$1,999,634	\$ 4.38
\$8.67-\$13.40 .....	3,044,571	2.71	58,354	\$12.28	2,486,475	1.89	17,066	\$12.28
\$13.87-\$14.02 .....	708,250	2.04	—	\$14.02	708,250	2.04	—	\$14.02
\$4.21-\$14.02 .....	<u>4,231,444</u>	2.76	<u>\$2,467,392</u>	\$11.40	<u>3,590,022</u>	2.16	<u>\$2,016,700</u>	\$11.75

In 2011, 2010 and 2009, the Company granted approximately 306,600 and 491,500 and 306,500 shares, respectively, of restricted stock pursuant to the Plans. Each restricted stock award granted in 2011, 2010 and 2009 is subject to lapse as to 25% of the award one year after the date of grant and ratably over the succeeding 36 months subject to a four year forfeiture schedule. Share based compensation cost will be recognized ratably over the four year vesting period. No restricted stock was granted pursuant to the 2004 Plan prior to 2009. The Company determined that the fair value of restricted stock granted under the 2006 and 2004 Plans during the years ended December 31, 2011, 2010 and 2009 was approximately \$3.4 million, \$5.1 million and \$1.3 million, respectively. During the years ended December 31, 2011, 2010 and 2009, the Company expensed approximately \$2.6 million, \$2.0 million and \$1.0 million of compensation expense related to restricted stock, respectively. As of December 31, 2011, there was approximately \$5.2 million of total unrecognized compensation costs related to restricted stock. These costs are expected to be recognized over a weighted average period of 2.57 years.

The SEC, through an exemptive order granted on June 22, 2010, approved amendments to the Plans which allow participants to elect to have the Company withhold shares of the Company's common stock to pay for the exercise price and applicable taxes with respect to an option exercise ("net issuance exercise"). The exemptive order also permits the holders of restricted stock to elect to have the Company withhold shares of Hercules stock to pay the applicable taxes due on restricted stock at the time of vesting. Each individual can make, and does not preclude the participant from electing to make, a cash payment at the time of option exercise or to pay taxes on restricted stock.

## 8. Earnings per Share

Shares used in the computation of the Company's basic and diluted earnings per share are as follows:

<u>(in thousands, except per share data)</u>	<u>Year Ended December 31,</u>		
	<u>2011</u>	<u>2010</u>	<u>2009</u>
<b>Numerator</b>			
Net increase in net assets resulting from operations . . . . .	\$ 46,936	\$ 4,982	\$ 13,572
Less: Dividends declared-common and restricted shares . . . . .	(38,492)	(28,816)	(43,914)
Undistributed earnings . . . . .	8,444	(23,834)	(30,342)
Undistributed earnings-common shares . . . . .	8,444	(23,834)	(30,342)
Add: Dividend declared-common shares . . . . .	37,826	28,228	43,377
<b>Numerator for basic and diluted change in net assets per common share . . . .</b>	<b>\$ 46,270</b>	<b>\$ 4,394</b>	<b>\$ 13,035</b>
<b>Denominator</b>			
<b>Basic weighted average common shares outstanding . . . . .</b>	<b>42,988</b>	<b>36,156</b>	<b>34,486</b>
Common shares issuable . . . . .	311	714	405
<b>Weighted average common shares outstanding assuming dilution . . . . .</b>	<b>43,299</b>	<b>36,870</b>	<b>34,891</b>
<b>Change in net assets per common share</b>			
Basic . . . . .	\$ 1.08	\$ 0.12	\$ 0.38
Diluted . . . . .	\$ 1.07	\$ 0.12	\$ 0.37

The calculation of change in net assets resulting from operations per common share—assuming dilution, excludes all anti-dilutive shares. For the years ended December 31, 2011, 2010 and 2009, the number of anti-dilutive shares, as calculated based on the weighted average closing price of the Company's common stock for the periods, was approximately 2,583,707, 5,168,022 and 4,124,000; shares, respectively.

## 9. Commitments and Contingencies

The Company's commitments and contingencies consist primarily of unused commitments to extend credit, in the form of loans to the Company's portfolio companies. The balance of unfunded commitments to extend

credit at December 31, 2011 totaled approximately \$168.2 million. Since a portion of these commitments may expire without being drawn, unfunded commitments do not necessarily represent future cash requirements. In addition, the Company had approximately \$82.5 million of non-binding term sheets outstanding at December 31, 2011. Non-binding outstanding term sheets are subject to completion of the Company's due diligence and final approval process, as well as the negotiation of definitive documentation with the prospective portfolio companies. Not all non-binding term sheets are expected to close and do not necessarily represent future cash requirements.

Certain premises are leased under agreements which expire at various dates through December 2013. Total rent expense amounted to approximately \$1.1 million, \$1.0 million and \$966,000 during the years ended December 31, 2011, 2010 and 2009, respectively.

Future commitments under the credit facility and operating leases were as follows at December 31, 2011:

<u>Contractual Obligations</u> <sup>(1)(2)</sup>	<b>Payments due by period</b> <b>(in thousands)</b>				
	<u>Total</u>	<u>Less than 1 year</u>	<u>1 - 3 years</u>	<u>3 - 5 years</u>	<u>After 5 years</u>
Borrowings <sup>(3)(4)</sup> . . . . .	\$305,540	\$ —	\$10,187	\$70,353	\$225,000
Operating Lease Obligations <sup>(5)</sup> . . . . .	8,497	1,244	2,294	2,520	2,439
<b>Total</b> . . . . .	<b>\$314,037</b>	<b>\$1,244</b>	<b>\$12,481</b>	<b>\$72,873</b>	<b>\$227,439</b>

(1) Excludes commitments to extend credit to our portfolio companies.

(2) The Company also has a warrant participation agreement with Citigroup. See Note 4.

(3) Includes borrowings under the SBA debentures and Wells Facility. There were no outstanding borrowings under the Union Bank facility at December 31, 2011.

(4) Except for the Convertible Senior Notes, all carrying values are the same as the principal amount outstanding. The aggregate principal amount outstanding of the Convertible Senior Notes less the unaccreted discount initially recorded upon issuance of the Convertible Senior Notes was \$4,647 at December 31, 2011.

(5) Long-term facility leases.

As of December 31, 2011, the Company was not a party to any material legal proceedings. However, from time to time, we may be party to certain legal proceedings incidental to the normal course of our business including the enforcement of our rights under contracts with our portfolio companies.

## 10. Indemnification

The Company and its executives are covered by Directors and Officers Insurance, with the directors and officers being indemnified by the Company to the maximum extent permitted by Maryland law subject to the restrictions in the 1940 Act.

## 11. Concentrations of Credit Risk

The Company's customers are primarily small and medium sized companies in the biotechnology, drug discovery, drug delivery, specialty pharmaceuticals, therapeutics, clean technology, communications and networking, consumer and business products, electronics and computers, information services, internet consumer and business services and products, medical devices, semiconductor and software industry sectors. These sectors are characterized by high margins, high growth rates, consolidation and product and market extension opportunities. Value is often vested in intangible assets and intellectual property.

The largest portfolio companies vary from year to year as new loans are recorded and loans pay off. Loan revenue, consisting of interest, fees, and recognition of gains on equity interests, can fluctuate dramatically when a loan is paid off or a related equity interest is sold. Revenue recognition in any given year can be highly concentrated among several portfolio companies.

For years ended December 31, 2011 and 2010, our ten largest portfolio companies represented approximately 37.9% and 57.5% of the total fair value of our investments in portfolio companies, respectively. At December 31, 2011 and 2010, we had seven and six investments, respectively, that represented 5% or more of our net assets. At December 31, 2011, we had seven equity investments representing approximately 63.8% of the total fair value of our equity investments, and each represented 5% or more of the total fair value of our equity investments. At December 31, 2010, we had three equity investments which represented approximately 48.0% of the total fair value of our equity investments, and each represented 5% or more of the total fair value of such investments.

## 12. Financial Highlights

Following is a schedule of financial highlights for five years ended December 31, 2011.

### HERCULES TECHNOLOGY GROWTH CAPITAL, INC.

#### FINANCIAL HIGHLIGHTS (in thousands, except per share data)

	For the Years Ended December 31,				
	2011	2010	2009	2008	2007
Per share data:					
Net asset value at beginning of period . . . .	\$ 9.50	\$ 10.29	11.56	12.31	11.65
Net investment income <sup>(1)</sup> . . . . .	0.92	0.81	1.25	1.23	1.15
Net realized gain (loss) on investments . . . . .	0.06	(0.73)	0.03	0.07	0.09
Net unrealized appreciation (depreciation) on investments . . . . .	0.11	0.06	(0.90)	(0.66)	0.26
Total from investment operations . . . .	1.09	0.14	0.38	0.64	1.5
Net increase/(decrease) in net assets from capital share transactions . . . .	0.07	(0.21)	(0.44)	(0.12)	0.32
Distributions . . . . .	(0.90)	(0.80)	(1.26)	(1.32)	(1.20)
Stock-based compensation expense included in investment income <sup>(2)</sup> . .	0.07	0.08	0.05	0.05	0.04
Net asset value at end of period . . . . .	<u>\$ 9.83</u>	<u>\$ 9.50</u>	<u>\$ 10.29</u>	<u>\$ 11.56</u>	<u>\$ 12.31</u>
Ratios and supplemental data:					
Per share market value at end of period . . .	\$ 9.44	\$ 10.36	\$ 10.39	\$ 7.92	\$ 12.42
Total return <sup>(3)</sup> . . . . .	(0.83)%	7.70%	45.63%	(25.60)%	(4.42)%
Shares outstanding at end of period . . . . .	43,853	43,444	35,634	33,096	32,541
Weighted average number of common shares outstanding . . . . .	42,988	36,156	34,486	32,619	28,295
Net assets at end of period . . . . .	\$431,041	\$412,531	\$366,515	\$382,458	\$400,737
Ratio of operating expense to average net assets . . . . .	9.61%	8.25%	8.23%	8.85%	6.46%
Ratio of net investment income before provision for income tax expense and investment gains and losses to average net assets . . . . .	9.45%	8.05%	11.38%	9.86%	9.81%
Average debt outstanding . . . . .	\$238,873	\$142,410	\$147,446	\$196,928	\$ 66,334
Weighted average debt per common share . . . . .	\$ 5.56	\$ 3.94	\$ 4.28	\$ 6.04	\$ 2.34

(1) For 2011, 2010, 2009 and 2008, net investment income per share is calculated as net investment income divided by the weighted average shares outstanding.

(2) Stock option expense is a non-cash expense that has no effect on net asset value. Pursuant to ASC 718, net investment loss includes the expense associated with the granting of stock options which is offset by a corresponding increase in paid-in capital.

(3) The total return for the period ended December 31, 2011, 2010, 2009, 2008 and 2007 equals the change in the ending market value over the beginning of period price per share plus dividends paid per share during the period, divided by the beginning price.

### 13. Senior Securities

Information about our senior securities is shown in the following table for the periods as of December 31, 2011, 2010, 2009, 2008, 2007, 2006, 2005 and 2004.

<u>Class and Year</u>	<u>Total Amount Outstanding Exclusive of Treasury Securities<sup>(1)</sup></u>	<u>Asset Coverage per Unit<sup>(2)</sup></u>	<u>Average Market Value per Unit<sup>(3)</sup></u>
Bridge Loan Credit Facility with Alcmene Funding L.L.C.			
December 31, 2004	—	—	N/A
December 31, 2005	\$ 25,000,000	\$ 2,505	N/A
December 31, 2006	—	—	N/A
December 31, 2007	—	—	N/A
December 31, 2008	—	—	N/A
December 31, 2009	—	—	N/A
December 31, 2010	—	—	N/A
December 31, 2011	—	—	N/A
Securitized Credit Facility with Wells Fargo Capital Finance			
December 31, 2004	—	—	N/A
December 31, 2005	\$ 51,000,000	\$ 2,505	N/A
December 31, 2006	\$ 41,000,000	\$ 7,230	N/A
December 31, 2007	\$ 79,200,000	\$ 6,755	N/A
December 31, 2008	\$ 89,582,000	\$ 6,689	N/A
December 31, 2009 <sup>(6)</sup>	—	—	N/A
December 31, 2010 <sup>(6)</sup>	—	—	N/A
December 31, 2011	\$ 10,186,830	73,369	N/A
Securitized Credit Facility with Union Bank, NA			
December 31, 2004	—	—	N/A
December 31, 2005	—	—	N/A
December 31, 2006	—	—	N/A
December 31, 2007	—	—	N/A
December 31, 2008	—	—	N/A
December 31, 2009 <sup>(6)</sup>	—	—	N/A
December 31, 2010 <sup>(6)</sup>	—	—	N/A
December 31, 2011 <sup>(6)</sup>	—	—	N/A
Small Business Administration Debentures (HT II) <sup>(4)</sup>			
December 31, 2004	—	—	N/A
December 31, 2005	—	—	N/A
December 31, 2006	—	—	N/A
December 31, 2007	\$ 55,050,000	\$ 9,718	N/A
December 31, 2008	\$127,200,000	\$ 4,711	N/A
December 31, 2009	\$130,600,000	\$ 3,806	N/A
December 31, 2010	\$150,000,000	\$ 3,942	N/A
December 31, 2011	\$125,000,000	\$ 5,979	N/A
Small Business Administration Debentures (HT III) <sup>(5)</sup>			
December 31, 2004	—	—	N/A
December 31, 2005	—	—	N/A
December 31, 2006	—	—	N/A
December 31, 2007	—	—	N/A
December 31, 2008	—	—	N/A
December 31, 2009	—	—	N/A
December 31, 2010	\$ 20,000,000	\$29,564	N/A
December 31, 2011	\$100,000,000	\$ 7,474	N/A
Senior Convertible Notes			
December 31, 2011	\$ 70,352,983	10,623	885

(1) Total amount of each class of senior securities outstanding at the end of the period presented, rounded to nearest thousand.

(2) The asset coverage ratio for a class of senior securities representing indebtedness is calculated as our consolidated total assets, less all liabilities and indebtedness not represented by senior securities, divided by senior securities representing indebtedness. This asset coverage ratio is multiplied by \$1,000 to determine the Asset Coverage per Unit.

(3) Not applicable because senior securities are not registered for public trading.

- (4) Issued by HT II, one of our SBIC subsidiaries, to the SBA. These categories of senior securities were not subject to the asset coverage requirements of the 1940 Act.
- (5) Issued by HT III, one of our SBIC subsidiaries, to the SBA. These categories of senior securities were not subject to the asset coverage requirements of the 1940 Act.
- (6) The Company's Wells Facility and Union Bank Facility had no borrowings outstanding during the periods noted above.

#### 14. Selected Quarterly Data (Unaudited)

The following tables set forth certain quarterly financial information for each of the last eight quarters ended December 31, 2011. This information was derived from our unaudited consolidated financial statements. Results for any quarter are not necessarily indicative of results for the full year or for any further quarter.

<u>(in thousands, except per share data)</u>	<u>Quarter Ended</u>			
	<u>3/31/2011</u>	<u>6/30/2011</u>	<u>9/30/2011</u>	<u>12/31/2011</u>
Total investment income	\$19,152	\$20,820	\$18,684	\$21,200
Net investment income before provision for income taxes and investment gains and losses	9,804	10,360	8,593	10,831
Net increase (decrease) in net assets resulting from operations	(1,177)	24,317	6,223	17,574
Change in net assets per common share (basic)	0.23	0.24	0.14	0.25

	<u>Quarter Ended</u>			
	<u>3/31/2010</u>	<u>6/30/2010</u>	<u>9/30/2010</u>	<u>12/31/2010</u>
Total investment income	\$12,520	\$14,501	\$15,646	\$16,807
Net investment income before provision for income taxes and investment gains and losses	5,612	6,863	8,148	8,751
Net increase (decrease) in net assets resulting from operations	5,714	(4,630)	(7,823)	11,721
Change in net assets per common share (basic)	0.16	(0.14)	(0.23)	0.30

#### 15. Subsequent Events

##### *Dividend Declaration*

On February 27, 2012 the Board of Directors increased the quarterly dividend by 5.0% and declared a cash dividend of \$0.23 per share to be paid on March 15, 2012 to shareholders of record as of March 12, 2012. This dividend will represent the Company's twenty-sixth consecutive dividend declaration since its initial public offering, bringing the total cumulative dividend declared to date to \$6.92 per share.

##### *Liquidity and Capital Resources*

In January 2012, the Company closed a public offering of 5,000,000 shares of common stock at \$9.61 per share, resulting in net proceeds of \$48,050,000 before deducting offering expenses payable by the Company.

In January 2012, the Company repaid the entire principal balance outstanding (approximately \$10.2 million as of December 31, 2011) under the Wells Fargo facility.

In February 2012, the Company repaid six SBA debentures with principal totaling \$24.25 million. The weighted average interest rate on repaid debentures (including the 0.906% SBA annual charge levied on each debenture) was 6.521%. The total amount paid, including unpaid interest and annual charges through March 1, 2012, was approximately \$25.0 million.

##### *Portfolio Company Developments*

On February 3, 2012, Cempra, Inc. completed its initial public offering of 8,400,000 shares of common stock at a price to the public of \$6.00 per share. At December 31, 2011 Hercules held approximately 371,000 warrants in Cempra, Inc.



In January 2012, BARRX Medical, Inc. completed the sale of all of its outstanding shares to Covidien plc in a transaction for an aggregate consideration of approximately \$325.0 million, net of cash and short-term investments. In connection with the sale, the Company expects to realize a net gain of approximately \$2.2-\$2.3 million in the first quarter of 2012 and a full repayment of the Company's loan to BARRX Medical.

In January 2012, Hercules received full payment of its \$5.0 million term loan with Merrion Pharmaceuticals, Inc.

In December 2011, Hercules entered into an agreement to acquire approximately \$9.6 million through a secondary marketplace in Facebook, Inc., the social networking company for an aggregate of 307,500 shares at an average price of \$31.08 per share. The investments were subject to certain closing conditions and a right of first refusal by Facebook, Inc. which expired thirty days after the date of investment. At December 31, 2011 these assets were held as Other Assets. In February 2012, Hercules was notified that Facebook Inc. had not exercised its repurchase right with respect to any of the shares and had executed all documents necessary to fully transfer the ownership of the shares to Hercules.

**Item 9. *Changes in and Disagreements with Accountants on Accounting and Financial Disclosure***

Not Applicable.

**Item 9a. *Controls and Procedures***

**1. Disclosure Controls and Procedures**

The management of Hercules Technology Growth Capital, Inc. (the “Company”) has established disclosure controls and procedures to ensure that the information required to be disclosed by the Company in the reports that it files or submits under the Exchange Act is recorded, processed, summarized and reported within the time periods specified in SEC rules and forms and that such information is accumulated and communicated to management of the Company, with the participation of its Chief Executive Officer and Chief Financial Officer, as appropriate, to allow timely decisions regarding required disclosure.

As of the end of the period covered by this report, we carried out an evaluation, under the supervision and with the participation of our management, including our Chief Executive Officer, Chief Financial and Accounting Officer, of the effectiveness of the design and operation of our disclosure controls and procedures (as defined in Rule 13a-15(e) of the Securities Exchange Act of 1934). Based on that evaluation, our Chief Executive Officer, Chief Financial and Accounting Officer have concluded that our disclosure controls and procedures are effective in timely alerting them of material information relating to us that is required to be disclosed by us in the reports we file or submit under the Securities Exchange Act of 1934.

**2. Internal Control Over Financial Reporting**

*a. Management’s Annual Report on Internal Control Over Financial Reporting*

The Company is responsible for establishing and maintaining adequate internal control over financial reporting and for the assessment of the effectiveness of internal control over financial reporting. As defined by the SEC, internal control over financial reporting is a process designed under the supervision of the Company’s principal executive and principal financial and accounting officer, approved and monitored by the Company’s Board of Directors, and implemented by management and other personnel, to provide reasonable assurance regarding the reliability of financial reporting and the preparation of financial statements in accordance with U.S. generally accepted accounting principles.

The Company’s internal control over financial reporting is supported by written policies and procedures, that (1) pertain to the maintenance of records that, in reasonable detail, accurately and fairly reflect the transactions and dispositions of the Company’s assets; (2) provide reasonable assurance that transactions are recorded as necessary to permit preparation of financial statements in accordance with generally accepted accounting principles, and that receipts and expenditures of the Company are being made only in accordance with authorizations of the Company’s management and directors; and (3) provide reasonable assurance regarding prevention or timely detection of unauthorized acquisition, use or disposition of the Company’s assets that could have a material effect on the financial statements.

Because of its inherent limitations, internal control over financial reporting may not prevent or detect misstatements. Projections of any evaluation of effectiveness to future periods are subject to the risk that controls may become inadequate because of changes in conditions, or that the degree of compliance with the policies or procedures may deteriorate.

Management of the Company conducted an assessment of the effectiveness of the Company’s internal control over financial reporting as of December 31, 2011 based on criteria established in Internal Control—Integrated Framework issued by the Committee of Sponsoring Organizations of the Treadway Commission (“the COSO Framework”). Based on this assessment, management has concluded that the Company’s internal control over financial reporting was effective as of December 31, 2011.

### **Attestation Report of the Independent Registered Public Accounting Firm**

The effectiveness of the Company's internal control over financial reporting as of December 31, 2011 has been audited by Pricewaterhousecoopers LLP, an independent registered public accounting firm who also audited the Company's consolidated financial statements, as stated in their report, which is included in this Annual Report on Form 10K.

### **Remediation of Previously Disclosed Material Weakness**

As described in Item 4 of the Company's Quarterly Report on Form 10-Q for the quarter ended March 31, 2011, the Company identified a material weakness in its internal control over financial reporting. In particular, management became aware of matters where existing controls did not operate effectively to detect manual input errors in calculations used to derive the fair value of some investment portfolio holdings as of the measurement date, thereby impacting reported amounts with respect to investments and net increase (decrease) in unrealized appreciation on investments. The Company initiated a remediation effort during the second quarter of 2011 to address the material weakness. During the remediation effort the Company:

- added additional reviews of the accuracy of the number of equity security holdings as of the measurement date;
- added additional reviews of manually input data used in the calculations supporting the fair value of investments as of the measurement date; and
- added experienced professionals to augment and upgrade its financial staff to address issues of timeliness and completeness in financial reporting.

The Company continued its implementation and assessment of the additional controls during the third and fourth quarters of 2011 and found them to be operating effectively and have concluded as of December 31, 2011, this material weakness has been remediated.

### **Changes in Internal Control Over Financial Reporting in 2011**

As a result of the remediation of the material weakness described above, there were changes in our internal control over financial reporting during the three months ended December 31, 2011, that have materially affected, or are reasonably likely to materially affect, our internal control over financial reporting. There were no other changes in our internal control over financial reporting during the three months ended December 31, 2011, that have materially affected, or are reasonably likely to materially affect, our internal control over financial reporting.

### **Item 9B. *Other Information***

None.

## PART III

### **Item 10. *Directors, Executive Officers and Corporate Governance***

Information in response to this Item is incorporated herein by reference to the information provided in our definitive Proxy Statement for our 2012 Annual Meeting of Shareholders (the “2012 Proxy Statement”) to be filed with the Securities and Exchange Commission pursuant to Regulation 14A under the Securities Exchange Act of 1934 under the headings “Proposal I: Election Of Directors,” “Information About Executive Officers Who Are Not Directors” and “Certain Relationships And Transactions.”

We have adopted a code of business conduct and ethics that applies to directors, officers and employees. The code of business conduct and ethics is available on our website at <http://www.herculestech.com>. We will report any amendments to or waivers of a required provision of the code of business conduct and ethics on our website or in a Form 8-K.

### **Item 11. *Executive Compensation***

The information with respect to compensation of executives and directors is contained under the caption “Compensation of Executive Officers and Directors” in our 2012 Proxy Statement and is incorporated in this Annual Report by reference in response to this item.

### **Item 12. *Security Ownership of Certain Beneficial Owners and Management and Related Stockholder Matters***

The information with respect to security ownership of certain beneficial owners and management is contained under the captions “Security Ownership of Certain Beneficial Owners and Management” and “Compensation of Executive Officers and Directors” in our 2012 Proxy Statement and is incorporated in this Annual Report by reference in response to this item.

### **Item 13. *Certain Relationships and Related Transactions and Director Independence***

The information with respect to certain relationships and related transactions is contained under the caption “Certain Relationships and Transactions” and the caption “Proposal I: Election of Directors” in our 2012 Proxy Statement and is incorporated in this Annual Report by reference in response to this item.

### **Item 14. *Principal Accountant Fees and Services***

The information with respect to principal accountant fees and services is contained under the captions “Principal Accountant Fees and Services” and “Proposal II: Ratification of Selection of Independent Registered Public Accountants” in our 2012 Proxy Statement and is incorporated in this Annual Report by reference to this item.

**PART IV**

**Item 15. Exhibits and Financial Statement Schedules**

1. Financial Statements

The following financial statements of Hercules Technology Growth Capital, Inc. (the “Company” or the “Registrant”) are filed herewith:

AUDITED FINANCIAL STATEMENTS

Consolidated Statements of Assets and Liabilities as of December 31, 2011 and December 31, 2010 .....	94
Consolidated Schedule of Investments as of December 31, 2011 .....	95
Consolidated Schedule of Investments as of December 31, 2010 .....	116
Consolidated Statements of Operations for the three years ended December 31, 2011 .....	134
Consolidated Statements of Changes in Net Assets for the three years ended December 31, 2011 .....	135
Consolidated Statements of Cash Flows for the three years ended December 31, 2011 .....	136
Notes to Consolidated Financial Statements .....	137

2. The following financial statement schedule is filed herewith:

Schedule 12-14 Investments In and Advances to Affiliates

3. Exhibits required to be filed by Item 601 of Regulation S-K.

**HERCULES TECHNOLOGY GROWTH CAPITAL, INC.**  
**SCHEDULE OF INVESTMENTS IN AND ADVANCES TO AFFILIATES**  
**As of and for the year ended December 31, 2011**  
**(in thousands)**

<u>Portfolio Company</u>	<u>Investment<sup>(1)</sup></u>	<u>Amount of Interest Credited to Income<sup>(2)</sup></u>	<u>As of December 31, 2010 Fair Value</u>	<u>Gross Additions<sup>(3)</sup></u>	<u>Gross Reductions<sup>(4)</sup></u>	<u>As of December 31, 2011 Fair Value</u>
<b>Control Investments</b>						
MaxVision . . . . .	Senior Debt	\$—	\$3,759	\$ —	\$ (3,759)	\$ —
	Revolving Line of Credit	889	3,163	—	(2,136)	1,027
	Common Stock	—	—	3,500	(3,500)	—
		<u>889</u>	<u>6,922</u>	<u>3,500</u>	<u>(9,395)</u>	<u>1,027</u>
<b>Affiliate Investments</b>						
E-band Communications, Inc. . . . .	Senior Debt	14	—	356	(356)	—
	Preferred Stock	—	3,069	—	(3,069)	—
		<u>14</u>	<u>3,069</u>	<u>356</u>	<u>(3,425)</u>	<u>—</u>
<b>Total Control and Affiliate Investments . . . . .</b>		<u><u>\$903</u></u>	<u><u>\$9,991</u></u>	<u><u>\$3,856</u></u>	<u><u>\$(12,820)</u></u>	<u><u>\$1,027</u></u>

- (1) Stock and warrants are generally non-income producing and restricted. The principal amount for debt is shown in the Consolidated Schedule of Investments as of December 31, 2011.
- (2) Represents the total amount of interest or dividends credited to income for the portion of the year an investment was an affiliate or control investment.
- (3) Gross additions include increases in the cost basis of investments resulting from new portfolio investments, paid-in-kind interest or dividends, the amortization of discounts and closing fees and the exchange of one or more existing securities for one or more new securities. Gross additions also include net increase in unrealized appreciation or net decreases in unrealized depreciation.
- (4) Gross reductions include decreases in the cost basis of investments resulting from principal repayments or sales and the exchange of one or more existing securities for one or more new securities. Gross reductions also include net increase in unrealized depreciation or net decreases in unrealized appreciation.



### 3. Exhibits

Please note that the agreements included as exhibits to this Form 10-K are included to provide information regarding their terms and are not intended to provide any other factual or disclosure information about us or the other parties to the agreements. The agreements contain representations and warranties by each of the parties to the applicable agreement that have been made solely for the benefit of the other parties to the applicable agreement and may not describe the actual state of affairs as of the date they were made or at any other time.

<u>Exhibit Number</u>	<u>Description</u>
3(a)	Articles of Amendment and Restatement. <sup>(8)</sup>
3(b)	Amended and Restated Bylaws. <sup>(8)</sup>
3(c)	Articles of Amendment, dated March 6, 2007. <sup>(7)</sup>
3(d)	Articles of Amendment, dated April 5, 2011. <sup>(22)</sup>
4(a)	Specimen certificate of the Company's common stock, par value \$.001 per share. <sup>(1)</sup>
4(b)	Form of Dividend Reinvestment Plan. <sup>(1)</sup>
4(c)	Indenture between Hercules Funding Trust I and U.S. Bank National Association dated as of August 1, 2005. <sup>(2)</sup>
4(d)	Registration Rights Agreement dated June 22, 2004 between the Company and JMP Securities LLC. <sup>(1)</sup>
4(e)	Registration Rights Agreement dated March 2, 2006 between the Company and affiliates of Farallon Management, L.L.C. <sup>(3)</sup>
10(a)	Credit Agreement dated as of April 12, 2005 between Hercules Technology Growth Capital, Inc. and Alcmene Funding, L.L.C. <sup>(8)</sup>
10(b)	Pledge and Security Agreement dated as of April 12, 2005 between Hercules Technology Growth Capital, Inc. and Alcmene Funding, L.L.C. <sup>(8)</sup>
10(c)	First Amendment to Credit and Pledge Security Agreement dated August 1, 2005 between Hercules Technology Growth Capital, Inc. and Alcmene Funding L.L.C. <sup>(2)</sup>
10(d)	Second Amendment to Credit and Pledge and Security Agreement by and among Hercules Technology Growth Capital, Inc. and Alcmene Funding, L.L.C., as lender and administrative agent for the lenders, dated March 6, 2006. <sup>(12)</sup>
10(e)	Loan Sale Agreement between Hercules Funding LLC and Hercules Technology Growth Capital, Inc. dated as of August 1, 2005. <sup>(2)</sup>
10(f)	Sale and Servicing Agreement among Hercules Funding Trust I, Hercules Funding LLC, Hercules Technology Growth Capital, Inc., U.S. Bank National Association and Lyon Financial Services, Inc. dated as of August 1, 2005. <sup>(2)</sup>
10(g)	Indenture between Hercules Funding Trust I & U.S. Bank National Association dated as of August 1, 2005. <sup>(2)</sup>
10(h)	Note Purchase Agreement among Hercules Funding Trust I, Hercules Funding I LLC, Hercules Technology Growth Capital, Inc. and Citigroup Global Markets Realty Corp. dated as of August 1, 2005. <sup>(2)</sup>
10(i)	Hercules Technology Growth Capital, Inc. 2004 Equity Incentive Plan (2007 Amendment and Restatement). <sup>(10)</sup>
10(j)	Hercules Technology Growth Capital, Inc. 2006 Non-Employee Director Plan (2007 amendment and Restatement). <sup>(11)</sup>
10(k)	Form of Custody Agreement between the Company and Union Bank of California. <sup>(8)</sup>

<b><u>Exhibit Number</u></b>	<b><u>Description</u></b>
10(l)	Form of Restricted Stock Award under the 2004 Equity Incentive Plan. <sup>(19)</sup>
10(m)	Subscription Agreement by and among the Company and the subscribers named therein dated March 2, 2006. <sup>(17)</sup>
10(n)	Form of Incentive Stock Option Award under the 2004 Equity Incentive Plan. <sup>(8)</sup>
10(o)	Form of Nonstatutory Stock Option Award under the 2004 Equity Incentive Plan. <sup>(8)</sup>
10(p)	Form of Registrar Transfer Agency and Service Agreement between the Company and American Stock Transfer & Trust Company. <sup>(8)</sup>
10(q)	Warrant Agreement dated June 22, 2004 between the Company and American Stock Transfer & Trust Company, as warrant agent. <sup>(9)</sup>
10(r)	Side Letter dated February 2, 2004 between the Company and Jolson Merchant Partners Group LLC (now known as JMP Group LLC). <sup>(9)</sup>
10(s)	Letter Agreement dated February 22, 2005 between the Company and JMP Asset Management LLC. <sup>(8)</sup>
10(t)	Letter Agreement dated February 22, 2005 between the Company and Farallon Capital Management, L.L.C. <sup>(8)</sup>
10(u)	Subscription Agreement dated February 2, 2004 between the Company and the subscribers named therein. <sup>(8)</sup>
10(v)	Lease Agreement dated June 13, 2006 between the Company and 400 Hamilton Associates. <sup>(4)</sup>
10(w)	Third Amendment to Sale and Servicing Agreement among Hercules Funding Trust I, Hercules Funding LLC, Hercules Technology Growth Capital, Inc., U.S. Bank National Association and Lyon Financial Services, Inc. dated as of July 28, 2006. <sup>(5)</sup>
10(x)	Second Omnibus Agreement by and among Hercules Funding Trust I, Hercules Funding I LLC, Hercules Technology Growth Capital, Inc., U.S. Bank National Association, Lyon Financial Services, Inc. and Citigroup Global Markets Realty Corp. dated December 6, 2006. <sup>(6)</sup>
10(y)	Fifth Amendment to Sale and Servicing Agreement by and among Hercules Funding Trust I, Hercules Funding I, LLC, Hercules Technology Growth Capital, Inc., U.S. Bank National Association, Lyon Financial Services, Inc. and Citigroup Global Markets Realty Corp. dated March 30, 2007. <sup>(13)</sup>
10(z)	Amended and Restated Sale and Servicing Agreement by and among Hercules Funding Trust I, Hercules Funding I LLC, the Company, U.S. Bank National Association, Lyon Financial Services, Inc., Citigroup Global Markets Inc., and Deutsche Bank AG dated as of May 2, 2007. <sup>(14)</sup>
10(aa)	Fourth Amendment to the Warrant Participation Agreement dated as of May 2, 2007. <sup>(15)</sup>
10(bb)	Amended and Restated Note Purchase Agreement by and among the Company, Hercules Funding Trust I, Hercules Funding I LLC, and Citigroup Global Markets, Inc. dated as of May 2, 2007. <sup>(15)</sup>
10(cc)	First Amendment to Amended and Restated Note Purchase Agreement by and among the Company, Hercules Funding Trust I, Hercules Funding I LLC, and Citigroup Global Markets, Inc. dated as of May 7, 2008. <sup>(16)</sup>
10(dd)	Second Amendment to Amended and Restated Sale and Servicing Agreement by and among Hercules Funding Trust I, Hercules Funding I LLC, the Company, U.S. Bank National Association, Lyon Financial Services, Inc., Citigroup Global Markets Inc., and Deutsche Bank AG dated as of May 7, 2008. <sup>(16)</sup>
10(ee)	Loan and Security Agreement by and among Hercules Funding II LLC and Wells Fargo Foothill, LLC dated August 25, 2008. <sup>(18)</sup>

<b>Exhibit Number</b>	<b>Description</b>
10(ff)	Sale and Servicing Agreement among Hercules Funding II LLC, the Company, Lyon Financial Services, Inc., and Wells Fargo Foothill, LLC, dated August 25, 2008. <sup>(18)</sup>
10(gg)	Form of SBA Debenture. <sup>(19)</sup>
10(hh)	First Amendment to Loan and Security Agreement. <sup>(20)</sup>
10(ii)	Loan and Security Agreement by Hercules Technology Growth Capital, Inc. and Union Bank, N.A. dated February 10, 2010. <sup>(21)</sup>
10(jj)	Indenture between Hercules Technology Growth Capital, Inc. and U.S. Bank National Association, dated as of April 15, 2011. <sup>(23)</sup>
10(kk)	Form of Note under the Indenture dated as of April 15, 2011. <sup>(23)</sup>
10(ll)	Second Amendment to Loan and Security Agreement by and among Hercules Funding II LLC and Wells Fargo Capital Finance, LLC (f/k/a Wells Fargo Foothill, LLC), dated as of June 20, 2011. <sup>(24)</sup>
10(mm)	Amended and Restated Loan and Security Agreement between the Company and Union Bank, N.A., dated November 2, 2011. <sup>(25)</sup>
14	Code of Ethics. <sup>(8)</sup>
21.2*	List of Subsidiaries.
23.1*	Consent of PricewaterhouseCoopers LLP, independent registered public accounting firm.
23.2*	Consent of Ernst & Young LLP, independent registered public accounting firm.
31(a)*	Certification of Chief Executive Officer Pursuant to Rule 13a-14(a) under the Securities Exchange Act of 1934
31(b)*	Certification of Chief Financial Officer Pursuant to Rule 13a-14(a) under the Securities Exchange Act of 1934
32(a)*	Certification of Chief Executive Officer Pursuant to 18 U.S.C. Section 1350, as Adopted Pursuant to Section 906 of the Sarbanes-Oxley Act of 2002 (18 U.S.C. 1350).
32(b)*	Certification of Chief Financial Officer Pursuant to 18 U.S.C. Section 1350, as Adopted Pursuant to Section 906 of the Sarbanes-Oxley Act of 2002 (18 U.S.C. 1350).
99*	Consent of VentureSource.

- (1) Previously filed as part of Pre-Effective Amendment No. 2, as filed June 8, 2005 (Registration No. 333-122950) to the Registration Statement on Form N-2 of the Company.
- (2) Previously filed as part of a Form 8-K filed with the Commission on August 5, 2005.
- (3) Previously filed as part of a Form 8-K filed with the Commission on March 2, 2006.
- (4) Previously filed as part of a Form 8-K filed with the Commission on June 13, 2006.
- (5) Previously filed as part of a Form 8-K filed with the Commission on July 28, 2006.
- (6) Previously filed as part of a Form 8-K filed with the Commission on December 6, 2006.
- (7) Previously filed as part of the Current Report on Form 8-K of the Company, as filed March 9, 2007.
- (8) Previously filed as part of a Pre-Effective Amendment No. 1, as filed on May 17, 2005 (File No. 333-122950) to the Registration Statement on Form N-2 of the Company.
- (9) Previously filed as part of the Registration Statement on Form N-2 of the Company, as filed on February 22, 2005.
- (10) Previously filed as part of the Securities to be Offered to Employees in Employee Benefit Plans on Form S-8, as filed June 22, 2007.
- (11) Previously filed as part of the Securities to be Offered to Employees in Employee Benefit Plans on Form S-8, as filed October 10, 2007.
- (12) Previously filed as part of the Post-Effective Amendment No. 3, as filed on March 9, 2006 (File No. 333-126604) to the Registration Statement on Form N-2 of the Company.
- (13) Previously filed as part of the Current Report on Form 8-K of the Company, as filed April 3, 2007.
- (14) Previously filed as part of the Current Report on Form 8-K of the Company, as filed May 5, 2007.
- (15) Previously filed as part of the Pre-Effective Amendment No. 1, as filed May 15, 2007 (File No. 333-141828), to the Registration Statement on Form N-2 of the Company.
- (16) Previously filed as part of Pre-Effective Amendment No. 2, as filed on June 5, 2008 (File No. 333-150403 ) to the Registration Statement on Form N-2 of the Company.

- (17) Previously filed as part of the Post-Effective Amendment No. 3, as filed on March 9, 2006 (File No. 333-126604) to the Registration Statement on Form N-2 of the Company.
  - (18) Previously filed as part of the Current Report on Form 8-K of the Company, as filed on August 27, 2008.
  - (19) Previously filed as part of a Form 10-K filed with the Commission on March 16, 2009.
  - (20) Previously filed as part of a Form 10-Q filed with the Commission on May 11, 2009.
  - (21) Previously filed as part of a Form 8-K filed with the Commission on February 17, 2010.
  - (22) Previously filed as part of a Form 8-K filed with the Commission on April 11, 2011.
  - (23) Previously filed as part of a Form 8-K filed with the Commission on April 18, 2011.
  - (24) Previously filed as part of the Current Report on Form 8-K of the Company, as filed on June 24, 2011.
  - (25) Previously filed as part of a Form 8-K filed with the Commission on November 11, 2011.
- \* Filed herewith

## SIGNATURES

Pursuant to the requirements of Section 13 or 15(d) of the Securities Exchange Act of 1934, the registrant has duly caused this report to be signed on its behalf by the undersigned, thereunto duly authorized.

HERCULES TECHNOLOGY GROWTH CAPITAL, INC.

Date: March 9, 2012

By:                     /s/ MANUEL A. HENRIQUEZ                      
**Manuel A. Henriquez**  
*Chief Executive Officer*

In accordance with the Securities Exchange Act of 1934, this report has been signed below by the following persons on behalf of the registrant and in the following capacities on March 9, 2012.

<u>Signature</u>	<u>Title</u>	<u>Date</u>
<u>          /s/ MANUEL A. HENRIQUEZ          </u> <b>Manuel A. Henriquez</b>	Chairman of the Board, President and Chief Executive Officer (principal executive officer)	March 9, 2012
<u>          /s/ JESSICA BARON          </u> <b>Jessica Baron</b>	Vice President Finance and Interim Chief Financial Officer (principal accounting officer)	March 9, 2012
<u>          /s/ ALLYN C. WOODWARD, JR          </u> <b>Allyn C. Woodward, Jr.</b>	Director	March 9, 2012
<u>          /s/ JOSEPH W. CHOW          </u> <b>Joseph W. Chow</b>	Director	March 9, 2012
<u>          /s/ ROBERT P. BADAVAS          </u> <b>Robert P. Badavas</b>	Director	March 9, 2012

[THIS PAGE INTENTIONALLY LEFT BLANK]



# CORPORATE INFORMATION

## Corporate Headquarters

400 Hamilton Avenue, Suite 310  
Palo Alto, California 94301  
www.htgc.com

## Independent Registered Public Accounting Firm

PricewaterhouseCoopers, LLP  
San Francisco, California

## Transfer Agent and Registrar

American Stock Transfer and Trust Company  
59 Maiden Lane  
Plaza Level  
New York, New York 10038  
www.amstock.com

The transfer agent maintains shareholder records for Hercules Technology Growth Capital, Inc. Please contact it directly for changes of address, transfers of stock, and replacements of lost certificates.

## Form 10-K Annual Report

The company is pleased to provide corporate information without charge upon written request to:

Investor Relations Department  
Hercules Technology Growth Capital, Inc.  
400 Hamilton Avenue, Suite 310  
Palo Alto, California 94301  
T (650) 289-3060  
F (650) 473-9194

## Investor Relations on the Web

For more information related to investing in the company, please see the Investor Relations tab on our website at [www.htgc.com](http://www.htgc.com).

## Stock Listing

Common stock traded on the Nasdaq Stock Market under the symbol: HTGC

## Board of Directors

Robert P. Badavas  
Director

Joseph W. Chow  
Director

Manuel A. Henriquez  
Co-Founder, Chairman, and Chief Executive Officer

Allyn C. Woodward, Jr.  
Director

## Management

Manuel A. Henriquez  
Co-Founder, Chairman, and Chief Executive Officer

Jessica Baron  
Chief Financial Officer

Scott Bluestein  
Chief Credit Officer

H. Scott Harvey  
Co-Founder and Chief Legal Officer

Todd Jaquez-Fissori  
Managing Director and Group Head,  
Cleantech and Technology

Parag I. Shah  
Senior Managing Director and Group Head,  
Life Science

The statements contained in this Annual Report that are not purely historical are forward-looking statements. These forward-looking statements are not guarantees of future performance and are subject to uncertainties and other factors that could cause actual results to differ materially from those expressed in the forward-looking statements including, without limitation, the risks, uncertainties, including the uncertainties surrounding the current market, and other factors we identify from time to time in our filings with the Securities and Exchange Commission. Although we believe that the assumptions on which these forward-looking statements are based are reasonable, any of those assumptions could prove to be inaccurate and, as a result, the forward-looking statements based on those assumptions also could be incorrect. You should not place undue reliance on these forward-looking statements. The forward-looking statements contained in this Annual Report are made as of the date hereof, and Hercules assumes no obligation to update the forward-looking statements for subsequent events.

Financing the Growth of Tomorrow's Companies Today™

**PALO ALTO, CA**  
Headquarters

400 Hamilton Avenue, Suite 310  
Palo Alto, CA 94301  
T (650) 289-3060  
F (650) 473-9194

**BOSTON, MA**

31 St. James Avenue, Suite 790  
Boston, MA 02116  
T (617) 314-9973  
F (617) 314-9997

**BOULDER, CO**

10955 Westmoor Drive, Suite 400  
Westminster, CO 80021  
T (303) 410-4417  
F (866) 212-1031

**McLEAN, VA**

1600 Tysons Boulevard, 8th Floor  
McLean, VA 22102  
T (703) 245-3184  
F (703) 245-3001